Tonight: Increasing Cloud
Saturday: Showers

Victoria Times

Puzzle Delayed In Mail

95th YEAR, No. 146 ★ ★ VICTORIA BRITISH COLUMBIA, FRIDAY, DECEMBER 1, 1978 15 CENTS DAILY, 30 CENTS SATURDAY

STRIKE DEFIANCE

Suspensions On the Way CUPW Told

Times News Services

The post office has started its crackdown on postal workers who defied parliamentary back-to-work legislation ending October's inside workers' strike.

In Victoria, 10 postal workers have been told they face possible disciplinary action for their part in the recent strike in which a back-to-work order from Parliament was defied for eight days.

Peter de Belle, recording secretary for the Victoria local of the Canadian Union of Postal Workers, said today a vaguely-worded letter has been put in the workers' files.

The letter warns that the employees face the possibility of "further administrative or disciplinary action."

In Toronto, 24 postal workers have received suspension letters and about 400 more have been reprimanded for their part in the October strike.

Post office spokesman Nigel Dunn said Thursday that while no confirmation could be obtained, it is probable that some dismissals also have taken place.

Eileen Ludlow, vice-president of CUPW's Toronto local, said the suspensions ranged from one to 10 days but no notice has been given when they are to be served.

"You can bet it won't be until after Christmas," she said.

A worker, who did not want his name used, said the letters warned that future misconduct would result in more severe disciplinary measures, including discharge.

While the disciplinary action is subject to appeal, Mrs. Ludlow called the grievance procedure a farce and one of the main complaints that sent workers out on strike Oct. 19 to 26.

She said some of the workers who received suspensions had been ill or on vacation.

Dunn refuted a claim by Mrs. Ludlow that the suspensions would mean up to a $50-a-day loss in pay for those in higher classifications, saying the reprimand will not mean a pay loss and will not be included on an employee's record.

Meanwhile, the organization committee of the Toronto local of CUPW said it is asking members to take action against other members who crossed picket lines during the strike.

GAS RATIONING FOR U.S.

HOUSTON (UPI) — Shell Oil Co., blaming government pricing regulations and generating fears of another major gasoline shortage, has announced U.S.-wide rationing of its gasoline. Other oil companies said they also have shortages.

Shell, largest gasoline marketer in the U.S. announced a 25 per cent across-the-board cut in allocations to dealers at least through Dec. 12 and blamed low government price ceilings, unprecedented demand and refinery repairs.

An Exxon Co. spokesman declined immediate comment and a Gulf Oil Corp. spokesman said Gulf also experienced a short supply but anticipated no rationing in the near future.

Texaco Inc. Chairman Maurice Granville said earlier in Chicago that his company had experienced shortages.

The American Petroleum Institute, in its regular weekly report, said Thursday the U.S. gasoline stocks totalled 217.6 million barrels as of Nov. 24, up by about five million barrels from the previous week but down by 32.5 million barrels from year-ago levels.

"Demand has not only failed to taper off, but has actually increased to record levels," a Shell spokesman said.

The spokesman said other factors were repair work cutting production at two of its refineries and "federal pricing regulations which have held down the price of Shell's quality gasolines at an unrealistically low level."

Bill Halkett photo.

JUBILANT SALUTE to all the folk who helped Greater Victoria United Way campaign reach its $926,500 objective was delivered today by campaign chairman Bob Mussett, left, and United Way chairman Reg Reid. Announcement that fund drive had gone over top was made at final meeting of United Way's campaign committee at which officials praised volunteers and area residents for efforts.

Judges 'Under Cloud' On Farris

Times News Services

Justice Minister Marc Lalonde said in Ottawa Thursday the Canadian Judicial Council will take no action against B.C. Chief Justice John Farris, who resigned after his name was found in a prostitute's address book.

Lalonde said the RCMP found no evidence that Farris broke the law and said "he has suffered a severe penalty for the allegations against him."

Lalonde's announcement brought an angry reaction from B.C. Tory leader Vic Stephens today.

Stephens charged the legal profession is protecting its own by not speaking out on the Farris case.

The Conservative leader said the decision of the federal judicial council leaves a cloud hanging over all judges in B.C. and there must be a public inquiry to clear the air.

Stephens, who is a lawyer, said the council's decision amounts to yet another case of lawyers protecting a lawyer.

He claimed that federal politicians are trying to sweep the affair under the rug and provincial politicians are also reticent about speaking out.

He said he wants to know the B.C. government's position on the Farris case.

Attorney General Garde Gardom has refused comment on the situation until he studies the judicial council report on the case.

Gardom said Lalonde provided him with the general substance of the report by telephone, but he had nothing to say at this point.

However, NDP leader Dave Barrett said the judicial council's decision against further action in the Farris case is not good enough.

He said the matter cannot rest unresolved if the public is concerned about possible connections between the judiciary and the criminal world.

Lalonde stressed that having sexual relations with a prostitute is not a crime, but added that "a very high standard of conduct is expected of all judicial appointments."

Allegations that Farris had been involved with a prostitute came to light last August when police found his name in the prostitute's book during a drug raid.

Otto Lang, then justice

See JUDGES page 2

NEWS BRIEFS

Quake Left Mark

MEXICO CITY (AP) — Many of Mexico City's buildings were closed Thursday as officials assessed damage from a series of earth tremors that stunned central and southern Mexico on Wednesday. See story on page 40.

Douks Warning

VANCOUVER (CP) — A new generation of Sons of Freedom terrorists could revive the bombings and mass arsons that plagued southeastern B.C. two decades ago. See story on page 12.

Money Trouble?

OTTAWA (CP) — Indian spokesmen have expressed concern about dangers of their women getting a large chunk of money at one time. See story on page 33.

Mine Output Up

Mineral production in B.C. during 1978 is up by $157.7 million over 1977, Mines Minister Jim Chabot said Thursday. See story on Page 13.

Tax Leak Capped

OTTAWA (CP) — Government officials uncovered "a pretty hideous kind of situation" in the chartered banks last month after a two-year investigation of their security holdings. See story on page 29.

No More Freebies

Alberta Premier Peter Lougheed says he never tried to hide the fact that he accepted free airline tickets for personal vacations, but promises never to do it again. See story on page 25.

Oil-Freeze Basics Settled: Gillespie

OTTAWA (CP) — Energy Minister Alastair Gillespie says he has "the elements of an agreement" with Alberta to cancel a Jan. 1 increase of $1 for a barrel of oil, an increase which would add three cents a gallon to the retail price of oil and gasoline.

But the minister said today it likely will be next week before any final agreement can be signed.

The federal government decided Thursday to stay with its plan to postpone the January increase until July, part of a compromise oil price agreement discussed with Alberta earlier.

Alberta Premier Peter Lougheed said in Edmonton Thursday he would not accept an ultimatum from Ottawa. And he reserved the right to proceed with the January price increase allowed in the existing agreement, negotiated 18 months ago.

But Gillespie said today the premier may have misunderstood the federal position.

"I did not issue any ultimatum," he said.

The problem appears to be Ottawa's insistence on a protection clause in the agreement to forbid increases in July, 1979, or January, 1980, if it would push the domestic oil price above that being paid in the U.S. This is to protect the competitive position of domestic industry.

The theme was picked up Thursday in the Commons by T. C. Douglas, New Democratic energy spokesman, who said that under the agreement being considered, consumers would pay more than if the increases went ahead as scheduled Jan. 1.

Douglas also charged that the delay was intended to get the government past a federal general election Prime Minister Trudeau has said he will call sometime in the spring.

Ottawa has proposed putting off a scheduled $1-a-barrel — three cents a gallon — increase until July 1, giving Alberta a second increase of $1 in January, 1980, in return.

Gillespie said Thursday the federal cabinet decided to stick with its proposal despite the rejection of the provincial premiers.

But he added that he wants to see a provision in the new agreement to prevent domestic oil prices from exceeding those in the United States. Such a condition already is included in an existing agree-

See OIL-FREEZE page 26

Ottawa Contingent Attacked

NDP leader Dave Barrett said today it is unbelievable that B.C. sent a 28-strong contingent to this week's economic conference in Ottawa.

"It's bureaucracy gone mad," Barrett said, adding that governments under former Socred premier W.A.C. Bennett and the NDP never sent more than six or eight people to such conferences.

He said B.C. taxpayers deserve a complete explanation of the Socred extravaganza.

Sources put the cost at a conservative $1,000 per person for travel, hotel and living expenses for a total cost to the B.C. taxpayer of at least $28,000 for the three-day affair which Premier Bill Bennett described as "a bit of a bust".

As well as the premier, several members of his staff, seven cabinet ministers and senior officials from finance, labor, economic development and inter-governmental affairs ministries made the trip.

Other than the minister, Don Phillips, the economic development ministry entourage consisted of 10 support personnel including a secretary, although stenographic services were available at the conference.

JUST $2 FEEDS HUNGRY CHILD

It's that time of year again. Christmas music on the radio, the bustle of shopping, log fires and expensive presents tucked away for Christmas.

A great life for most of us.

And even if we didn't have all the little extras, life would still be liveable. We'd survive.

None of us sleeps on the street. We can always get a meal somewhere. Nobody goes without clothing.

But an awful lot of people around the world — kids included — don't have even those basics.

For them, there's a day-in, day-out struggle simply to stay alive.

The lucky people — that's us — can do a lot to help by giving up just a little to the Unitarian Service Committee fund appeal here in Greater Victoria.

A $2 bill — that's just two packs of cigarettes — can provide hot food for days for a hungry six-year-old child in one of the countries served by the USC.

The fund drive, again being supported by the *Times*, hopefully will surpass last year's $33,600.

Donations may be made at the *Times* business office or sent to *The Victoria Times*, Post Office Box 300, Victoria, V8W 2N4 — or left at any branch of the Bank of Nova Scotia. Cheques should be made payable to the Unitarian Services Committee.

Shipyard Strike Notices

Employees at Yarrows shipyard in Esquimalt and Burrard Dry Dock in North Vancouver have served 72-hour strike notice.

Jim McAvoy, president of the Joint Shipyard Conference, said notice was served Thursday following two days of talks with mediator Ken Albertini.

However, a management spokesman said today both sides are not that far apart in their contract demands.

"We seem to be very close," said Bill Hudson, president of the Burrard-Yarrows shipyard group.

Although the unions indicated they would be asking Albertini to withdraw from the dispute, Hudson said as far as he knows the mediator is still involved.

He said he expects there will be another meeting of both sides with Albertini during the weekend.

McAvoy said Thursday that if management "wants to get serious and get down to negotiations" the union negotiators would meet with them.

"But if not, they'd better face the fact there are going to be a lot of people on the street."

The JSC represents 23 unions and about 800 workers.

The shipyard employees last month voted 86 per cent in favor of a strike.

BLAIS DEFINES NATION'S SECURITY

OTTAWA (CP) — Solicitor-General Jean-Jacques Blais, who had trouble with the phrase earlier this year, now can define "national security".

"In their Canadian application," he told the Richelieu Club of Ottawa, "these words simply signify to me those interests of our national life whose integrity from unacceptable interference and influence — overt or clandestine — must be guaranteed, if Canada is to continue to exist as a sovereign, independent nation.

"The phrase national security means no more, but no less than that: Sovereignty is the key element in our nationhood without which Canada — as we know it and want it to be — could not and would not exist."

When a member of Parliament last winter asked Blais what national security means, the minister had to admit he couldn't put it into words.

But Thursday night, he delivered a 3,000-word speech on the subject, saying Canadians must be aware of how the government sees national security.

He related national security to five national interests: international relations; national defence; internal security "free from foreign or domestic espionage, terrorism or subversion;" continuation of the process of parliamentary and cabinet government; and federal-provincial relations.

PWA SMILING

CALGARY (CP) — Profits at newly-expanded Pacific Western Airlines this year will be double the $2.94 million recorded in 1977, says company president Rhys Eyton.

INDEX

	Page
Births	47
Classified	47-59
Comics	46
Deaths	59
Entertainment	41-45
Family	35-39
Finance	6,7
Gardening	59
Sports	18-22

Hanky-Panky Over FLQ Pair: Tory

Times News Services

OTTAWA — The federal government was charged by Opposition leader Joe Clark and justice critic Eldon Woolliams Thursday with hiding information on the return of two exiled Quebec terrorists from France.

"The answers we are getting are very evasive," Woolliams, a Calgary lawyer, said in an interview. "It's because they are hiding something."

Prime Minister Trudeau tried to reassure the Opposition in the Commons the agreement in 1970 with the alleged kidnappers of James Cross, British trade commissioner, was that if they ever returned from exile, "they would be prosecuted by the full force of the law."

But Woolliams said there might be more to the agreement with Jacques and Louise Cossette-Trudel and three other Front de Liberation du Quebec terrorists who were given safe passage to Cuba in 1970 and later moved to France.

Tory Commons leader Walter Baker added that his party does not want the two exiles to return to Canada from Paris.

"We'd be delighted if they'd stay away," Baker said in the Commons amid an exchange about the anticipated return Dec. 17 of the Cossette-Trudels.

Quebec Justice Minister Marc-Andre Bedard said today there has been no plea bargaining with the Cossette-Trudels or their representatives.

Bedard also repeated that the couple would be shown no special treatment.

Trudeau denied suggestions by Clark that other conditions, such as a loss of citizenship, might have been part of the agreement.

Clark said outside the house that lawyers have informed him there would be difficulties involved in prosecuting the two terrorists. He said they explained that asking witnesses to recall events that happened eight years ago, to identify persons who perhaps eight years ago wore a beard and are now clean shaven and heavier in weight, would pose problems.

If the two terrorists are put on trial Canadians may get more details of exactly what transpired in Quebec when the War Measures act was invoked.

The minister of justice at that time, John Turner, told the Commons: "It is my hope that some day the full details of the intelligence upon which

See OTTAWA page 26

Most B.C. Rent Increases Below Allowable Limits

Most B.C. landlords have hiked rents less than the maximum limit allowed since rent controls began to be phased out April 1, a spokesman for the consumer and corporate affairs ministry said Thursday.

"We are discovering that landlords are not asking the full seven per cent permitted, but an average of five per cent," deputy minister Tex Enemark said in an interview.

He said gouging was not anticipated because B.C. legislation provides a post-control mechanism in the form of fixed-choice arbitration.

"This means that if a tenant thinks the increase requested by the landlord is too much, he can dispute it. But he must propose what he thinks would be a reasonable increase, and the rentalsman picks one or the other."

The deputy minister said B.C. is the only province with post-control regulations.

Controls will be removed effective Jan. 1 on one-bedroom apartments renting for more than $300 a month, two-bedroom apartments with rents higher than $350 a month and three-bedroom apartments for over $400 a month.

It was also announced in Ottawa that the provinces and the federal government have agreed not to raise rents on newly-constructed low-income and senior citizen housing above rents now paid in about 170,000 existing units.

Urban Affairs Minister Andre Ouellet told Herb Gray (L—Windsor West) at a meeting of the Commons social affairs committee that rents on new public housing would be kept at the 16.5 to 25 per cent of income now charged for public housing in most provinces.

Ouellet caused a furor last spring by announcing tha monthly charges in newly-constructed rent-geared-to-income public housing would be 25 per cent of gross income.

He said rents in existing low-income and senior citizen housing would be gradually raised to the 25 per cent level.

Under pressure from tenants organizations and members of his own party, Ouellet said last month he would not raise rent scales for existing units.

CMHC SELLING

OTTAWA (CP) — Central Mortgage and Housing Corporation (CMHC) is selling 8,000 or about a third of the rental units it owns because of the heavy expense of operating them, a senior CMHC official said Thursday.

About 75 per cent of the units are in Quebec.

CMHC President Ray Hession said the units, acquired from CHMC loan or mortgage defaults, will be offered for sale first to the provinces in which they are located.

Hession said tenants in smaller-scale projects would be given a chance to form non-profit co-operatives and purchase and operate the developments themselves with the help of CMHC loans.

LET KOSS BREAK THE SOUND BARRIER FOR YOU AT HYGRADE RADIO

WITH THE NEW
CM1010 • CM1020 • CM1030 • CM530 (NOT SHOWN)

KOSS SPEAKERS
hearing is believing
Come down and meet the KOSS Representative
Friday and Saturday 10 a.m.-5 p.m.
HYGRADE RADIO LTD.
815 View St., Victoria / 385-2411
12-2

Weekend Ski Report

GREEN MOUNTAIN: Not operating.
FORBIDDEN PLATEAU: Not operating.
MT. ARROWSMITH: Not operating.
WHISTLER MOUNTAIN: Clear, -3 degrees, 7 cm. new snow, 31 cm. top total, 23 cm. bottom total, not operating.
GROUSE MOUNTAIN: Clear, no new snow, 56 cm. total, operating 8 a.m. to 11:30 p.m. daily.
MT. SEYMOUR: Clear, no new snow, operations start this weekend.
CYPRESS PARK: Clear, no new snow, operations start this weekend.
HEMLOCK VALLEY: Opening Dec. 15.
MT. BAKER: High overcast, -3 degrees, 31 cm. new snow, 81 cm. base total, operating 8:30 a.m. to 3:30 p.m. Saturday and Sunday.
SNOQUALMIE PASS: Snowing, 1 degree, 46 cm. new snow in past 24 hours, 61 cm. packed total, operating 9 a.m. to 10:30 p.m. daily.
STEVEN'S PASS: Snowing lightly, -3 degrees, 33 cm. new snow, 66 cm. base total, operating 9 a.m. to 10 p.m. Wednesday through Sunday.
CRYSTAL MOUNTAIN: Snowing lightly, -1 degree, 33 cm. new snow, 71 cm. base total, operating 8 a.m. to 4 p.m. Monday and 8 a.m. to 10 p.m. Tuesday through Sunday.
MISSION RIDGE: Snowing lightly, -4 degrees, 38 cm. base total, operating 9:30 a.m. to 4 p.m. daily.

Judges Under Cloud - Tory

Continued from page 1

minister, referred the matter to the Judicial Council, which investigates the conduct of judges. Before the council completed its report, Farris submitted his resignation effective Dec. 31.

Lalonde said the delay is to give him time to render judgments on cases heard before August. Farris has been suspended and has not heard any cases since the allegations the investigation of his conduct began.

Farris, appointed to the bench five years ago, will not receive a pension when he resigns, Lalonde said.

The justice minister stressed that "there is no evidence suggesting criminal involvement on the part of Chief Justice Farris."

The RCMP has found no evidence that other federally-appointed judges in British Columbia are involved with prostitutes, Lalonde added.

In a three-page letter to Lalonde, the Judicial Council said it did not conduct its own investigation because criminal charges were pending against others and Farris's name could be brought up during the trials.

Council secretary Pierre Chamberland said it is council policy "not to proceed with any investigation or inquiry touching the alleged misconduct of a federally-appointed judge until any criminal proceedings involving him even as a witness are concluded."

The council relied on the RCMP's assurances that Farris was not guilty of any criminal conduct.

Once Farris decided to resign, "it became clear that it was futile for the council to proceed further in the matter," Chamberland said in the letter made public by Lalonde.

The council limited its investigations to judges still sitting, Chamberland said. Its function—to consider whether a judge should be removed from the bench—was nullified when a judge resigned.

IRA Bombings Like Buckshot

BELFAST (AP) — Nineteen bombs exploded in 11 towns and villages in Northern Ireland on Thursday night in what authorities called part of a terror campaign against commercial targets by the outlawed Irish Republican Army (IRA).

The only injuries reported by police were two policemen slightly hurt by an incendiary device in Ballygawley, 64 kilometres southwest of Belfast, and two young children slightly hurt in Armagh, the worst-hit town, 56 kilometres southwest of here.

The terrorists used blast incendiary bombs and explosives planted in hijacked autos.

A single 200-pound car bomb in Armagh demolished a row of shops and started fires over a wide area, police said.

Other targets included banks, taverns, shops and a railway signal tower.

The last IRA bombing raids in Northern Ireland was Nov. 14 when about a score of bombs went off in Belfast and seven towns and villages, injuring 37 persons and causing millions of dollars in damage.

The terrorists struck in County Tyrone west of Belfast, in County Armagh to the southwest and in County Fermanagh in the southwestern corner of Northern Ireland.

THE DAZZLING
OLYMPUS
OM-1 and OM2
Superb Functionality
Sensational Performance
And now Exceptionally Priced at only
OM-1 $339 With f1.8 and Case
OM-2 $449 With f1.8 and Case
We Carry a complete line of OLYMPUS lenses and accessories in stock.
12-2
city photo centre ltd.
1227 GOVERNMENT ST.
385-5633

the weather

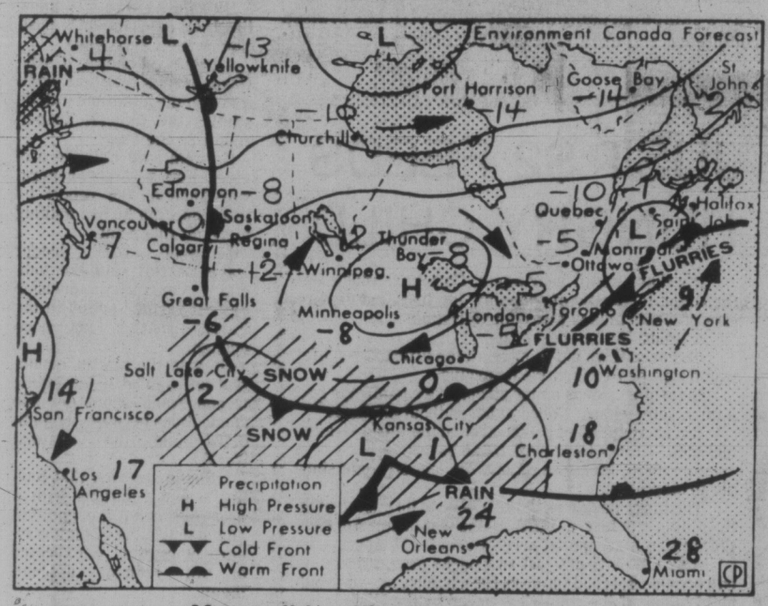

Map valid until noon Saturday

A slow clearing trend spreading across British Columbia from the northwest promises to give sunshine to all areas of the province today. However, a few showers are still expected on the lower mainland today and snowflurries in the southern interior before the clearing takes effect.

The sunny weather will not last long. An extensive area of cloud now over the Gulf of Alaska will invade north coastal skies later today accompanied by rain and strong southeast winds. The cloud and precipitation will spread slowly southeastward across B.C. Saturday.

ENVIRONMENT CANADA WEATHER OFFICE 10 A.M. FORECASTS
Valid Until Midnight Saturday

Greater Victoria: today becoming sunny by noon. Saturday increasing cloud. Highs both days near 7. Lows tonight zero to plus 2.

Greater Vancouver, Lower Mainland, East Vancouver Island: today cloudy, a few early showers in the lower mainland. Becoming sunny by noon. Saturday increasing cloudiness. Highs both days near 7. Lows tonight zero to plus 2.

North and West Vancouver Island: today cloudy with sunny periods. Highs near 7. lows tonight zero to plus 2. Saturday mainly cloud. Occasional rain in the northern part late in the day. Highs 5 to 7.

TEMPERATURES
Yesterday

	Max.	Min.	Prcp.
Victoria	8	5	8.8
Normal	8	5	
One Year Ago			
Victoria	8	5	0.8
Across Canada			
Prince Rupert	8	—2	0.6
Prince George	—1	—3	6.6
Terrace	2	0	0.2
Port Hardy	6	5	11.2
Tofino	9	1	21.7
Comox	8	5	4.4
Vancouver	8	4	8.6
Kamloops	0	—2	1.2
Cranbrook	—1	—4	2.0
Williams Lake	—0	—14	0.2
Fort Nelson	—13	—14	0.2
Peace River	—13	—32	—
Edmonton	—11	—30	—
Jasper	—3	—12	1.6
Banff	0	—7	—
Calgary	—4	—15	1.3
Lethbridge	2	—9	—
Medicine Hat	—6	—15	0.6
N. Battleford	—21	—26	—
Saskatoon	—22	—27	—
Swift Current	—15	—27	—
Prince Albert	—19	—27	—
Moose Jaw	—19	—27	—
Regina	—20	—30	—
Yorkton	—22	—28	—
Thompson	—23	—28	—
Brandon	—22	—30	—
Winnipeg	—21	—28	—
The Pas	—21	—24	—
Kenora	—21	—29	—
Thunder Bay	—21	—26	—
Toronto	3	—6	—
Ottawa	3	—1	—
Montreal	4	—11	—
Quebec	3	—20	—
Halifax	6	3	15.2
Charlottetown	3	—8	10.1
Fredericton	5	—10	0.5
St. John's	0	—1	9.0
Whitehorse	—4	—5	—
Yellowknife	—21	—28	—
Inuvik	—7	—23	1.6
United States			
Seattle	9	6	18.3
Spokane	3	1	16.0
Portland	12	6	13.2
San Francisco	15	12	3.0
Los Angeles	21	13	—
Las Vegas	15	6	—
Phoenix	20	8	—
Chicago	—3	—4	—
New York	8	1	—
Miami	29	23	—

World Temperatures
Amsterdam 0, —5; Athens 14, 10; Bangkok 29, 22; Beirut 19, 14; Belgrade 3, 1; Berlin 6, 3; Bogota 21, 4; Brussels 5, 0; Buenos Aires 32, 21; Cairo 23, 16; Caracas 28, 17; Copenhagen 0, 0; Frankfurt 2, 0; Geneva 2, —2; Helsinki —3, —6; Hong Kong 22, 16; Honolulu 30, 24; Jerusalem 15, 10; Johannesburg 27, 12; Kiev 4, 1; Lima 21, 18; Lisbon 16, 11; London 7, 0; Madrid 7, 2; Manila 30, 20; Mexico City 24, 12; Moscow 1, —2; New Delhi 23, 7; Nicosia 25, 13; Oslo 7, 6; Paris 1, —3; Rio 33, 18; Rome 11, 0; San Juan 30, 25; Sao Paulo 29, 17; Seoul 9, 2; Singapore 30, 24; Stockholm 2, —4; Taipei 23, 16; Tehran 15, 5; Tel Aviv 15, 14; Tokyo 15, 6; Vienna 2, —2.

CITY'S WEATHER RECORD

Sunshine, Nov.	94.0 hrs.
Last Nov.	83.9 hrs.
Normal (30 years)	81.0 hrs.
Sunshine, 1978	2149.6 hrs.
Last Year	2,196.8hrs.
Normal (30 years)	2129.6 hrs.
Precipitation, Nov.	108.0 mm
Last Nov.	127.5 mm
Normal (30 years)	95.4 mm
Precipitation, 1978	354.4 mm
Last Year	428.3 mm
Normal (30 years)	549.1 mm

Sunrise, Sunset Saturday
(Pacific Standard Time)
Sunrise 07:46 Sunset 16:20

TIDES AT VICTORIA
(Tides listed are Pacific Standard Time)

	Time H M	Ht Ft.	Time H M	Ht Ft.	Time H M	Ht Ft.	Time H M	Ht Ft.
1	0655	8.0	0845	7.6	1340	9.2	2155	0.3
2	0735	8.2	1000	7.8	1420	9.1	2245	0.5
3	0805	8.4	1100	7.8	1455	8.9	2325	0.9
4	0900	8.5	1155	7.7	1535	8.4		
5	0010	1.7	0915	8.7	1315	7.5	1650	7.8
6	0105	2.6	0930	8.8	1520	6.9	1840	7.0
7	0145	3.6	0945	9.0	1645	6.0	2025	6.4

TIDES AT SOOKE

	Time H M	Ht Ft.	Time H M	Ht Ft.	Time H M	Ht Ft.	Time H M	Ht Ft.
1	0325	7.8	0645	7.2	1305	10.5	2125	1.2
2	0420	8.0	0730	7.3	1245	10.4	2205	1.3
3	0510	8.1	0850	7.5	1430	10.1	2255	1.6
4	0600	8.2	1030	7.5	1520	9.6	2340	2.2
5	0705	8.5	1200	7.4	1620	8.9		
6	0200	3.0	0755	8.8	1315	7.1	1745	8.1
7	0100	3.8	0825	9.2	1445	6.5	1920	7.4

TIDES AT FULFORD HARBOUR

	Time H M	Ht Ft.	Time H M	Ht Ft.	Time H M	Ht Ft.	Time H M	Ht Ft.
1	0655	11.0	1130	8.7	1600	10.4	2325	0.4
2	0740	11.2	1220	8.8	1645	10.2		
3	0010	0.6	0825	11.4	1325	8.7	1730	9.9
4	0100	1.1	0910	11.5	1435	8.4	1830	9.3
5	0155	2.0	0955	11.5	1610	7.8	1945	8.6
6	0235	3.1	1035	11.6	1720	7.0	2110	8.0
7	0335	4.3	1110	11.6	1820	6.0	2310	7.7

Jordans

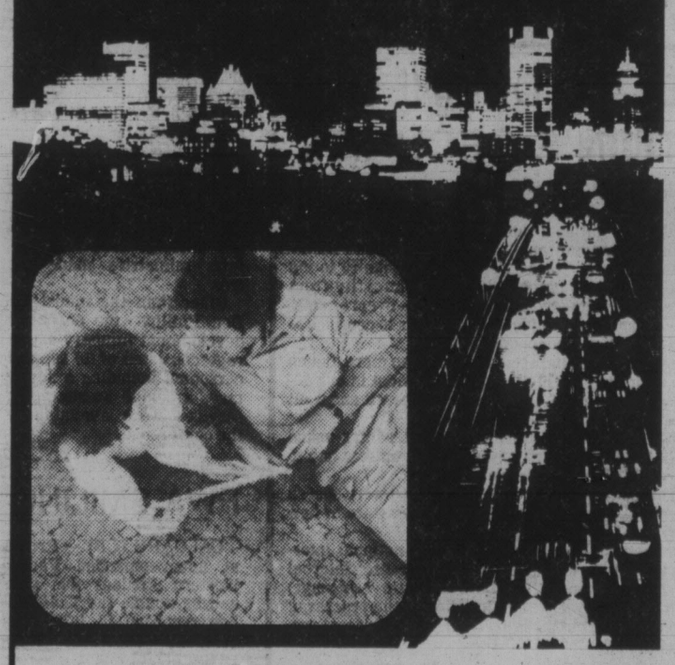

The young at heart - the carefree spirit will love
"SATURDAY NITE"
Jordan carpet beauty in exciting new radiance

Take your shoes off and dance through Saturday Nite. In fact, enjoy years and years of fun on Saturday Nite because Saturday Nite has the stamina, the resilience, and the toughness to stay vibrant, sparkling, and fresh through it all . . . thanks to the advanced technology of BURLINGTON CARPET MILLS. And that's not even telling you of the gay beauty in the lustrous colours nor of the soft hand of the fine denier pile.

NOW . . . for one week only
VALUE PACKED AT THIS OUTSTANDING PRICE $14.88 sq. yd.

We work within YOUR budget and carpet homes like yours.

854 PANDORA
Parking at the rear
385-6746
Open Friday 'til 9

3100 SHELBOURNE
Hillside Shopping Centre
595-1521
Open Wed., Thurs., Fri. 'til 9 p.m.

In NANAIMO
151 Comox Road
753-5913

Budget plans for your convenience or master charge CHARGEX

AND NOW! 5th FLOOR, STANDARD FURNITURE—737 YATES ST.

Jordans
12-1

Golan Troop Mandate Given Six Months

UNITED NATIONS (CP) — The Security Council on Thursday extended the mandate of the UN peacekeeping force on the Golan Heights between Israel and Syria for six months.

The extension was approved without dissent, with 14 members of the 15-country council voting in favor. China, which opposes peacekeeping force in principle, did not vote.

William Barton, Canada's UN ambassador, said Canada agreed that the extension of the force, which monitors the uneasy truce between the Israeli and Syrian troops, is essential. But he chided the two sides for failing to move toward a peaceful settlement.

Barton noted that when the force was set up, the disengagement agreement signed by Isrel and Syria stated that the agreement was only a step toward a just peace.

"In the 4½ years that have gone by since then, no further steps have been taken to such a just and durable peace," the Canadian diplomat complained. "This inactivity must not continue."

Barton noted that Canada is the only member of the Security Council contributing troops to the Golan Heights force. He said he has been instructed to tell the council that the Canadian contingent will continue to take part in the truce monitoring operation.

There are 169 Canadians in the 1,250-man force. The Canadians work with a Polish contingent in providing logistics and communications along the narrow Golan Heights, captured by the Israelis in the so-called Yom Kippur War.

U.S. Blasts Israeli Stand On Broken Peace Talks

Times News Services

The United States has let Israel know it opposes the Jewish state's "take it or leave it" attitude toward the draft peace treaty with Egypt and has urged the Israelis to resume negotiations with Cairo, Israeli government sources said today.

The sources said U.S. Senate Majority Leader Robert Byrd underscored the White House position at a two-hour meeting with Prime Minister Menachem Begin Thursday.

Last week, Israeli Foreign Minister Moshe Dayan said work on the treaty with Egypt — the first between an Arab state and Israel — is finished and Cairo must "take it or leave it." He said he would return to Washington only to initial the pact.

Thursday both President Carter and Egyptian President Anwar Sadat indicated they were disappointed with the lack of progress in the Middle East peace talks and were considering new efforts to break the impasse.

Byrd was slated to attend a dinner hosted in his honor by Consul Gen. Michael Newlin and Arab guests were to include at least one mayor from the occupied West Bank of Jordan who supports the Palestine Liberation Organization, Arab sources said.

Several of the guests include Arabs who met in October with U.S. Assistant Secretary of State Harold Saunders. Israeli officials expressed annoyance at the meeting, charging it disrupted the Egyptian-Israeli peace negotiations.

In Cairo, acting Foreign Minister Butros Ghali said in an interview published today that Egypt will include Palestinian representatives in its delegation to any future negotiations with Israel on the West Bank-Gaza problem.

Ghali, in the interview with the *Egyptian Gazette*, explained the Egyptian position on "linkage" as follows:

"The Egyptian negotiator insists that this linkage should be realized by a complementary agreement between Egypt and Israel to be signed on the same day of the signature of an Egyptian-Israeli agreement.

Sadat Aide Oslo-Bound For Nobel

CAIRO (Reuter) — President Anwar Sadat will delegate an aide to receive his share of the Nobel peace prize and attend the ceremony Dec. 10 in Oslo, the official Middle East News Agency reported Thursday.

It gave no source for its story, which said: "MENA has learned that President Anwar Sadat will delegate Sayed Marei, the president's assistant, to receive the Nobel peace prize during the ceremony in Oslo."

Sadat and Israeli Prime Minister Menachem Begin were jointly awarded this year's prize.

'A SAD MOMENT FOR EVERYONE'

Times News Services

LONDON — The British upper classes faced breakfast today without issue No. 60,473 of *The Times*.

M.J. Hussey, chief executive of Times Newspapers Ltd., called it "a sad moment for everyone."

Lord Thomson of Fleet, president of Times Newspapers Ltd., said the shutdown of *The Times*, *The Sunday Times* and three supplements was necessary to prevent the newspapers from being "slowly bled to death" by wildcat strikes that have plagued production during the last two years.

Management says that wildcat strikes this year alone have cost *The Times* and its sister newspapers more than 13 million copies and £3.9 million ($8.9 million).

Thursday night journalists of *The Times* and *The Sunday Times* attended a party at a London restaurant. They insisted it was not a wake nor a celebration.

Sunday Times Editor Harold Evans preferred to think of the shutdown as an interregnum—the period between the end of the reign of a king and the accession of a successor.

"It is the interval of a play," he said. "That is all. The next act will thrill you all—we will produce by far and away the best and most exiting newspaper in Britain."

Peking Puts Reins On Square Rallies

By JOHN FRASER
The Globe and Mail
Special to The Times

PEKING — Chinese sources have revealed that the government has begun a low-key and discreet campaign to control the direction of the recent explosion of public expression and the proof came with the fundamentally changed nature of the Tien An Men square meeting held Thursday night.

Gone was the discipline and moving rhetoric of other nights and in its place was something approaching a free-for-all circus. The crowd of around 1,500 was composed mostly of people who were making their first trip to Peking's latest attraction. They had obviously heard it was a place to meet foreigners and it was novelty, rather than information and exchange, that they were after.

Even at the "Hsi Tan democracy wall" two blocks away which was sporting some interesting new posters, including an attack on Vice-Premier Ten Hsiao-ping for trying to limit the debate on Chairman Mao Tse-tung, the atmosphere was different. One small group of foreign journalists and diplomats had to flee a mob of the 200 to 300 Chinese youths whose excited curiosity outpaced their control.

The Chinese sources said that shortly before Wednesday night's 7 p.m. meeting at Hsi Tan, the authorities issued cautionary instructions over the internal broadcasting system that is relayed on special receivers. The offical word was: Have your meetings and wall posters, but be careful. Chinese free expression activists were told that they must be able to prove what they say publicly.

These instructions, couple with Vice-Premier Teng's veiled warning in his recent fulsome encouragement of wall posters—"Some utterances are not in the interests of stability and unity"—appear to have been sufficient to keep the most vocal and articulate spokesmen away from Thursday's meeting.

★

TAIWAN ADAMANT ON STATUS

TAIPEI (UPI) — President Chiang Ching-kuo said his Nationalist Chinese government of Taiwan will never negotiate peace with Mainland China or allow Taiwan to become an independent country.

Chiang's speech to the Central Standing Committee of the ruling Kuomintang (Nationalist Party) was released today by the Government Information Office.

"No matter how the world situation may change, we shall adhere to our consistent position and policy that there is absolutely no possibility of accomodation and negotiation with the Chinese communist regime, that there is no possibility of our dealing or talking with any communist state, and that we shall never harbor the thought of seeking self-protection through independence."

Special Lite time.

Specially good when the big match has ended. 1/3 fewer calories than our regular beer makes Special Lite less filling. Refreshing, real Canadian beer taste makes it hard to beat. Isn't it time you curled your hand around something Special?

capital scene

A lutefisk and meat ball supper will be held at Norway House Saturday, Dec. 2, 5:30-7:30 p.m., 1110 Hillside. Phone 598-7030 for reservations.

Victoria Edelweiss Club Ladies Auxiliary Christmas bazaar Saturday, Dec. 2, 11 a.m.-2 p.m., 108 Niagara.

Esquimalt NDP Christmas tea and bazaar Saturday, Dec. 2, 1-4:30 p.m., 802 Esquimalt.

The Canadian Institute of Ukrainian Studies will sponsor a talk by Dr. Ivan Rudnytsky entitled The Ukrainian Revolution: Success and Failure Saturday, Dec. 2, 8 p.m., at St. Nicholas Church, Cook and Caledonia.

The Emily Carr Arts Centre will present the internationl children's art exhibiton to celebrate the Year of the Child Saturday, Dec. 2, 1-4:30 p.m., 207 Government.

Knox Presbyterian Church snowflake bazaar Saturday, Dec. 2, 2-4:30 p.m., 2964 Richmond.

St. Andrew's and Caledonian Society annual holly tea Saturday, Dec. 2, 1-4 p.m., Holyrood House.

Oak Bay Art Club exhibition Saturday, Dec. 2, 10 a.m.-5 p.m., Windsor Park Pavilion.

St. David-by-the-Sea Anglican Church annual Christmas bazaar Saturday, Dec. 2, 11 a.m.-4 p.m., 5168 Cordova Bay.

St. Joseph's School of Nursing student nurses bazaar Saturday, Dec. 2, 9 a.m.-4 p.m., in the nurses residence.

St. Christopher Montessori Pre-School Christmas fair Saturday, Dec. 2, 1-4 p.m., Currie and Newport.

Victoria Musical Arts annual Christmas concert with the Glenlyon Boy's and Lester Pearson College choirs Sunday, Dec. 3, 2:30 p.m. at the McPherson.

Island Saw Co.
617 Chatham Street 385-5500

COLONY MOTOR INN
HAS A NEW LOUNGE
FEATURING
THE MORRY STEARNS TRIO
12-2

Christmas is as easy as

A — art — antiques — anklets — atlas — apple juice — afghans — abacus almonds — almanacs.

B — balloons — balls — bears — books blouses — baskets — buns — backgammon — berries.

C — cottons — cards — candy — chains candles — custom knits — charms cigars — ceramics — cappuccino coffee.

when you shop at Market Square

EVENTS
4-Wheel Drive Raffle and display
Clowns! Music!

560 JOHNSON ST. — Parking 500 Block Pandora
12-2

Christmas SALE
Saturday and Sunday, December 2 and 3, 10 A.M. to 5 P.M.

ALL LAMPS 25% OFF

COFFEES, ENDS, NESTS ALL SALE PRICED

TEA CARTS
AS LOW AS $89
Many sizes and styles of teak serving carts and tea trolleys.

SECRETARY DESKS and ROLL-TOP DESKS
ALL SALE PRICED
So handy and attractive for the den or bedroom, with lots of places for your paperwork.

4 Teak Table and Teak Chairs
The ideal set for your small dining area. A beautiful round teak table with four solid teak chairs. The chair seats are covered in a sturdy brown tone fabric that will fit in with most any color scheme. The set is sold regularly for $653. Yours this weekend for only

(Chairs Not Exactly as Illustrated)
$389.00

Wall Units
We have lots of styles and sizes in stock right now, and we can also order one specially for you in a choice of woods. Teak of course, and also rosewood, pine, walnut, oak or mahogany.

PRINTS, OIL PAINTINGS FABRIGRAPHING 25% OFF REGULAR PRICE

TRIVETS
These are sensational looking and super practical. Italian ceramic tile, framed with heavy solid teak and a felt pad on the bottom. Perfect to set your coffee pot or casserol on and protect your tabletop.
$25

STEREO BENCHES
Lots of styles, one of which could be perfect for you. They all have loads of display area for your components and lots of storage for your records and tapes, even a plant or a few books.

CKDA 1220
on Location Sunday, Dec. 3

ALL ITEMS SUBJECT TO PRIOR SALE

Open Days a Week
Sunday 12-5
Mon., Tues., Wed., Sat. 10-5
Thurs., Fri. 10-9
Open a Western Teak Charge Account

CHARGEX master charge

1950 Blanshard St.
(The Big Orange Building Across from the Arena)
382-7238

western teak INTERIORS
12-2

Victoria Times

FRIDAY, DECEMBER 1, 1978

GORDON BELL
Managing Editor

COLIN McCULLOUGH
Publisher

BARBARA McLINTOCK
Editor

Recreational Values

Since the advent of the B.C. government's community recreational facilities assistance fund in 1972, new recreation projects have sprouted like dandelions. In the Victoria area alone we've seen a new swimming pool, skating rink, curling rink and indoor tennis courts in Oak Bay, a complex almost equally large for the Saanich peninsula, the Cedar Hill community centre in Saanich and a variety of smaller recreation facilities.

Tennis courts, swimming pools and skating rinks have become a motherhood project for governments — especially for local governments when they can persuade the province to cough up one-third of the capital costs.

But now a new study funded jointly by the provincial and federal governments shows we may have gone quite far enough — perhaps, heresy of heresies, even too far — in this direction. The study implies that governments should begin to concentrate on preserving and expanding the many recreational areas that nature created in B.C. instead of creating more artificial ones.

A questionnaire mailed out to about 3,000 Greater Vancouver households and 1,500 Greater Victoria households formed the basis for the study. It asked people about the recreation activities in which they now participate, why they like them, activities in which they would like to participate and reasons for not participating in them now.

Consistently, the top activities listed were not those found in tennis bubbles and swimming pools but those in the outdoors, especially in parks and unspoiled areas — walking, beachcombing, mountain climbing, camping, hiking and gardening.

In Greater Victoria, the most popular activity in a recreation centre was swimming, but it placed sixth out of a total of 30 others, behind beachcombing, walking on the beach, camping and gardening (also behind travelling and reading, which occur neither in rec centres or in the outdoors).

Individual sports such as skating and golf placed ninth and tennis, badminton and squash were 14th. Viewing live athletic events — popular programs with some recreation administrators — placed a lowly 21st and participating in team sports was even lower at 25th.

These listings were complemented by the finding that almost half the respondents (44 per cent, to be precise) described "close contact with nature" as one of the prime values sought in recreation.

Equally noteworthy was the fact that 21.8 per cent of the sample mentioned that recreation facilities had improved in recent years, but even more (a total of 25.6 per cent) said that overcrowding, congestion and pollution were causing the quality of recreation to decrease.

Taken together, these findings appear to form an unmistakeable pattern: if the survey is to be believed, the public does not want government to spend more money on skating rinks and tennis courts. Vancouver and Victoria have already reached the saturation point with them.

Although the existing facilities must obviously be maintained, the main priority in recreation should be to find ways to preserve and expand parks and wilderness areas for the many who prefer to spend their leisure time there.

In its way this is a more difficult task for governments than building recreation complexes. There is really no problem in putting up as many buildings as are needed or wanted, except finding enough money.

But the amount of recreational land not already overtaken by housing developments or industrial parks or committed for logging or farming is finite and shrinking every day. Moreover, overcrowding destroys the recreational value of an alpine meadow much faster than it does the value of a swimming pool.

Ensuring that existing parks are well enough protected that they cannot be sacrificed for logging, strip mining or housing development should be the first priority. After that, it will require considerable planning, imagination and creativity to find ways to maintain the recreational values of undeveloped land without requiring equally serious sacrifices from our economy.

Something for USC

The Times started its annual Christmas campaign on behalf of the Unitarian Service Committee again this week, to raise funds for various projects in the less developed countries on the globe.

While many worthy causes crowd in at this time of year, we ask that you reserve a special place for this Canadian charity which does so much with your dollars in the underdeveloped world.

Practical, no nonsense aid is delivered in your name, quickly and with a minimum of administrative problems. Because it is such a spare and lean organization — practically one person, Dr. Lotta Hitschmanova is the moving force behind it — the USC has the flexibility to manoeuvre wherever there is a pressing need.

Governments sometimes take a good deal of time to assess the merits of one development project over another. But they, too, recognize the need for agencies like the USC which complement their work at the official level with more personal people-to-people aid. Governments support the USC with grants, but the Unitarian Service Committee also depends on individual donations.

Yours is politely solicited. Thank you.

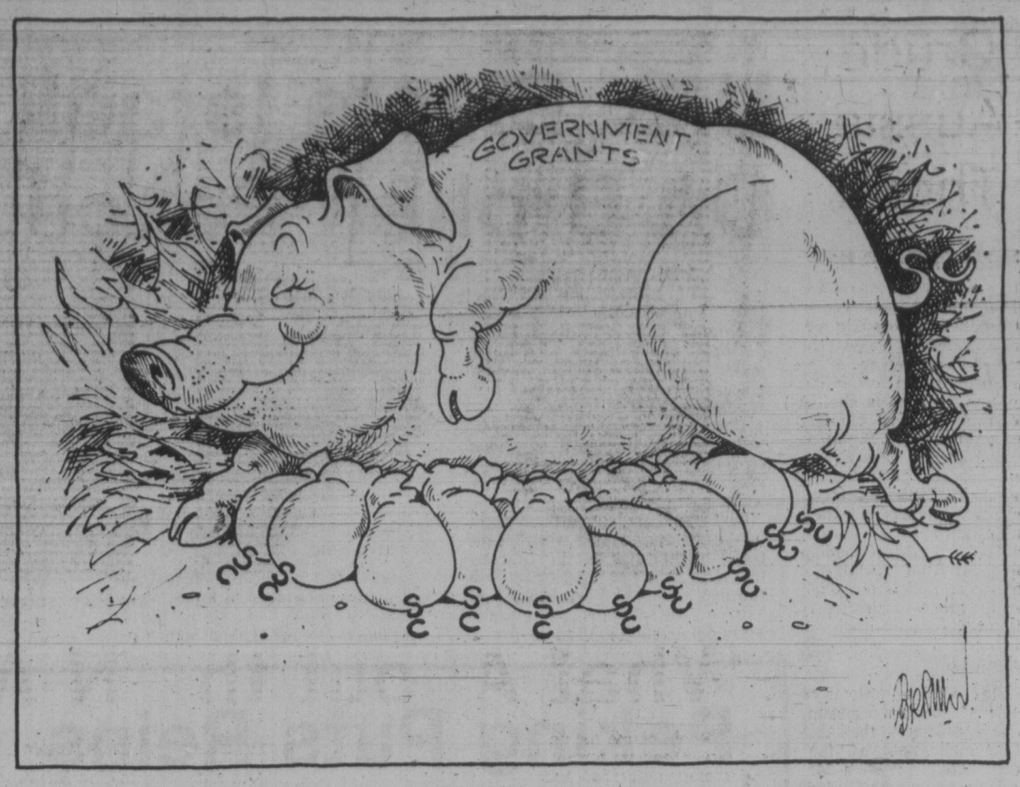

All in the family.

MARJORIE NICHOLS

Pipeline Runs into Problems

WASHINGTON — A gentleman who knows him well describes Bob Blair as "the consummate optimist."

Another, a person of the Yankee persuasion, puts it more graphically. "Blair," he says, "wouldn't concede it was raining until the water reached his knees."

Blair, head of Alberta Gas Trunk and chief spokesman for the Canadian partners in the Alaska natural gas pipeline project, is also possessed of certain dipiomatic facility. These skills obviously have served the Calgary oilman well, as evidenced by the happy hum from negotiations between the Canadian pipeline builders and the Canadian government.

There are indications, however, that the arranged liaison between the Canadian companies and a Salt Lake City firm for the purposes of laying some pipe between Alaska and the southern 48 states is not the grist for a good corporate romance story.

A Few Parallels

For the record, Blair maintains that John G. McMillian is a terrific fellow. McMillian is president of Northwest Alaskan Pipeline of Salt Lake City, the chief partner for the U.S. pipeline group. It may be that the two men really do fancy each other's abilities. There are some interesting parallels.

McMillian is a smooth-talking Texan with the correct political credentials. Last year, for example, he contributed some $10,000 to Jimmy Carter's Democrats.

He also just happened to have volunteered his services to head a committee devoted to tax reform. The committee, which stood for such things as elimination of the three-martini lunch, was not exactly a powerful influence on Capitol Hill. Congress junked almost all of the so-called tax reforms, for which McMillian so fervently lobbied.

It is rumored in Canada that Bob Blair is as fondly regarded at 24 Sussex Drive as is McMillian at the Carter White House.

Any other resemblance between the two chief partners in the pipeline project is, however, mere mirage. Blair's companies could buy Northwest Alaskan and offer it as a door prize.

It is, if you will, a classic case of deviation. When Americans and Canadians get together to consummate anything it is the Canadian representative who is supposed to play the role of junior, dependent partner. In this case the roles have been reversed. It is the American company that is in difficulty.

Northwest Alaskan has not yet been able to attract the extra partners that it must have. Nor, according to the company, can it live with the financing arrangements that have been proposed by the U.S. regulatory agency charged with overseeing construction of the U.S. segments of the 4,700-mile line.

Blair says that he and his Canadian partners are "concerned but not nervous" about these developments south of the border. What you must keep in mind here is Blair's optimistic nature. The fact is that the Canadians are downright twitchy about the bulldozer tactics and the bellowing of its U.S. partner. In an extraordinarily blunt brief Northwest Alaskan notified the U.S. a month ago that it could not in effect live up to the terms of the pipeline agreement signed by Canada and the U.S. During negotiations leading up to the treaty, negotiators for both sides were absolutely adamant on one point: that the cost estimates would have to be totally truthful. The companies swore an oath.

Now, however, Northwest Alaskan is trying to persuade the U.S. federal energy regulatory commission that it would be unfair to hold the company to those earlier commitments.

Furthermore, says Northwest Alaskan, it cannot live with a proposed incentive formula for equity investors. The company says that if the commission doesn't make some drastic changes it will be unable to raise the necessary private capital and will have to ask Washington for financial guarantees. One of the firm pre-conditions established by President Carter was that there would be no governmental guarantees of any sort.

Blair Is Concerned

Obviously, Northwest Alaskan is gambling that the project is too far advanced and the Alaskan gas is too badly needed for anyone, least of all a mere regulatory agency, to stand in the way of the completion of the project, regardless of the additional cost. McMillian may be proved correct. Maybe the U.S. is willing to provide whatever extra incentives Northwest Alaskan is demanding. If this project were cancelled it would be a first in the history of the republic. It would be like a government cancelling a building in mid-project just because of cost overruns. Then, again, McMillian may be wrong. The regulatory commission and Jimmy Carter may stand firm. And if that happens, McMillian has no fallback position.

He has said flatly that his company cannot build the pipeline according to current financial proposals. It therefore follows that if the Carter administration refuses to bend, McMillian will not be in a particularly good position to raise a few billion dollars from investors when he had already stated that the project is unviable. Which is why Bob Blair is, as he says, "concerned." One suspects that Blair really wishes that he had chosen better when he entered into this affair.

RICHARD GWYN

Lougheed Starts to Smile

OTTAWA — "It was a dream of a meeting."

The official who made this comment was not referring — he is after all reasonably bright — to the three-day deluge of words in which the 11 first ministers almost drowned themselves this week. He was referring instead to last week's secret encounter, at Toronto's Harbor Castle Hotel, between the federal and Alberta energy ministers, Alistair Gillespie and Don Getty.

There, in four hours, the pair settled the country's most important, immediate energy issues: a six-month delay, to next July 1, in the dollar-a-barrel increase that's due in the price of western Canadian oil; a commitment by Alberta to subsidize the price of natural gas and so help to open up new markets for western gas in Quebec and the Maritimes.

To get the two deals, Ottawa compromised. The reason the deals were decided so quickly, though, is that Alberta, deliberately, compromised a great deal more.

In economic terms, the two agreements are not really all that important; consumers will get a six-month reprieve before gas at the pump jumps by three cents a gallon; western natural gas brought to the east coast will displace imported oil and so will improve our trade balance, but at a high cost in subsidies by both Alberta and Ottawa.

Quick Deal

In political terms, though, the Gillespie-Getty agreements do matter. They demonstrate that Ottawa and Alberta can cooperate. They demonstrate that Alberta's horizons are no longer limited by its own boundaries.

"Maybe progress is tedious," said Prime Minister Trudeau at the close of the Ottawa conference, by way of explaining how the provincial premiers, and their ministers, and federal ministers, had managed to fill up the three days of their economic "summit" meeting with rhetoric that alternated between the windy and the self-congratulatory, and then to end it without agreeing to anything, even on energy, where Ottawa and Alberta had done all their work for them.

Canadians, except those in places like Inuvik where the CBC is the only television game in town, could escape the tedium of the gavel-to-gavel coverage by switching channels. Reporters at the conference centre, forced to actually listen to what was going on under pain of losing their jobs, were, by the end of the affair, reduced to asking Trudeau whether it might not be a good idea to hold future federal-provincial conferences behind closed doors.

If you had hung in there in front of your television set, though, you would have spotted two events which, if they didn't justify the three days of tedium — nothing could — did make the meeting itself worthwhile. Call one of these events the greening of Alberta Premier Peter Lougheed. Call the other event the greying of Ontario Premier Bill Davis.

The change in Lougheed goes back one month. Then, he came out of the federal-provincial conference on the constitution as the "heavy" of Confederation. Humorless, relentless suspicious, Lougheed snapped up each concession that Ottawa offered, and offered none in return. Alone among the premiers, Quebec's Rene Levesque included, Lougheed pronounced himself

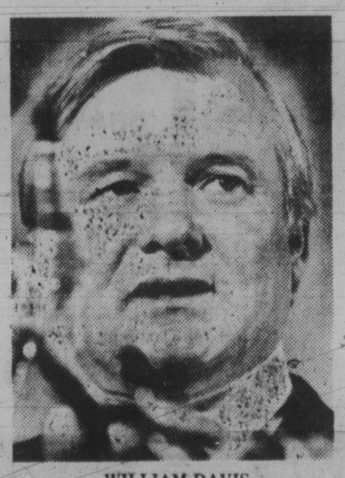

WILLIAM DAVIS
. . . Ontario just another province?

"unsatisfied" that federal-provincial relations were on the mend.

Back home, Lougheed's commitment to Confederation was for the first time directly challenged — by the opposition in the legislature, by ordinary Albertans, and, most effectively of all, by a stinging front-page editorial in *The Edmonton Journal* titled The Outcast. At the same time, Lougheed's aides at last gathered up enough of their courage to tell Lougheed he had become the country's least-popular politician outside of his own fiefdom.

In character Lougheed, once he had decided what he would do, reacted directly. "Alberta is not an island," said Lougheed in his opening statement. To put his money where his mouth was, Lougheed allowed that loans to other provinces under the Heritage Fund could be increased, and then backed Trudeau when he announced the pair of agreements negotiated by Gillespie and Getty.

By the end of the conference, Lougheed hadn't got himself loved. The very rich seldom are. He had begun, for the first time, to get himself liked. And Lougheed, also for the first time, had begun to smile.

The greying of Davis goes back three months, to a private meeting with his senior cabinet ministers and closest aides at a hideaway at Dearhearst. There, Davis initiated and then sat back to listen to a debate on the touchiest of topics in Ontario politics — whether the time had come to go public and admit that Confederation's traditional fat cat province is becoming, suddenly, a rather scrawny animal.

In character, Davis, once his mind was made up, reacted indirectly. An Ontario position paper criticised Alberta's failure to "recycle" its $4 billion heritage fund into projects which could benefit the entire country — meaning specifically, Ontario manufacturers. In his set speech, Davis warned that national programs like income redistribution, mostly paid for by Ontario taxpayers, "must not hamstring the development of an industrial policy which treats excellence and competitiveness as paramount" — meaning, Ontario industry can no longer carry most of the national burden on its shoulders.

What Ontario Wants

As the conference proceeded, Davis became more direct. He took dead aim, for instance, at B.C. Premier Bill Bennett's complaint that tariffs benefit Ontario industries at a cost to consumers in other provinces. Not so, replied Davis. Ontario studies showed that more than half of the costs imposed upon B.C. consumers by protective tariffs were caused by tariffs that sheltered the provinces' own manufacturing plants.

For Ontario, long Confederation's keystone, to start acting like just a province like all the others, is as dramatic a switch as for Alberta to change, in just a month, from being an outcast to being a province more like all the others. The reasons for the two changes are obvious enough: while Alberta bubbles with energy, Ontario is blighted by "de-industrialization."

Mind you, Ontario hasn't yet changed all that much. Anytime Davis talked about Ontario's, rather than Canada's needs, he prefaced his remarks by: "I don't want to be parochial, but . . ." Give it a couple more years. By then, Davis will be saying: "What Ontario really wants."

letters

In With Gandhi

With regard to the article on the former (and, God willing, future) prime minister of India, Mrs. Indira Gandhi, what is not appreciated in the west is that the emergency from 1975 to 1977 was necessary as the then opposition, at the instigation of outside elements (notably the CIA which has been active all over the Indian subcontinent), created chaotic conditions and even tried to persuade the armed forces and the police to mutiny against the government.

Therefore, to restore order, Mrs. Gandhi had no option but to introduce the unpopular emergency measures. These measures introduced "democracy with discipline" as Mrs. Gandhi termed it.

While admittedly there were excesses on the part of some over-zealous officials, most of those who suffered under the emergency were mainly the "black money" merchants, the profiteers, subversive elements in the press, "goondas" or hoodlums and people of that ilk.

It isn't exactly true that Mrs. Gandhi is no longer welcome. The people of India are beginning to realize their mistake in voting her out of office in March, 1977. All being well she should be returned to office as prime minister at the next election. — Richard D. Corrance, 710 Cormorant Street.

Model Railroads

It is too bad that you cannot use a local picture in the newspaper when filling in space. I refer to the photo on page 25 of Nov. 27, of a model railway in Japan. There is an active club of model engineering enthusiasts in the Victoria area who have been featured in other local papers, so there is no need to go to Japan.

The hobby started in England, then spread to North America in the 1920s. There is an International Brotherhood of Live Steamers who share their love of the hobby freely.

In this area there are six tracks on private property and at least 20 locomotives built or under construction ranging in size from ¾": 1' (3½ gauge) to 3":1' (15 gauge). Many senior citizens are very active and give their knowledge to anyone with a genuine interest.

The Vancouver Island Model Engineers have built a track on the Saanich Historical Artifacts Society site which will be open to the public. — Mrs. A.N.R. Senkler, 423 Quayle Road.

Get It Together

You have to be pretty hard up for news when you use the top of the front page (*Times*, Nov. 28) to report that Premier Peter Lougheed of Alberta was a guest passenger of CP Air. If you really believe it worthwhile reporting such incidents why not pick on champions like the Prime Minister and Otto Lang, both whom have been travelling in a big way at taxpayers' expense for years.

You would have done greater service to your readers to have called on your readers to protest the junket the PM is scheduled to embark upon early in December. You could have told them that the PM no longer has the trust of the people to represent them anywhere and if he should say otherwise, tell him to call an election and find out. You could also call on the opposition in the House of Commons to make a national protest.

This week we saw all the premiers travel to Ottawa to take part in a farce with the federal government. The premiers should have refused to be drawn in and instead should have demanded a federal election. The conference did nothing to ameliorate conditions, but merely brought the predicament of the country into painful focus. Can you wonder why Quebec wants out?

If the newspapers of this country would only get together in similar fashion to the orchestrated performance that was put on Nov. 20, 1976 (or thereabouts) when the newspapers suddenly found they didn't like Joe Clark, we could have the federal government out of office inside a week. And what a relief that would be. Don't you like the public anymore? Why not give them a break? Think how the next generation will suffer because of this Liberal government which speaks only for a minority of Canadians! — Philip Saville, 575 Foul Bay Road.

Big Max Attack

Regarding the "Big Max Attack" in your Town Talk column of Nov. 21: shame on you for blaming an honest reporter for no Ice Capades show. In my opinion, Mr. Low was reporting on the Ice Capades of 1977 as he saw fit. He wrote his honest feelings about the show as a good reporter/writer should. I do not think you should criticize him.

As a matter of fact, I even agree with his feelings. Victoria used to be a first-class city with first class entertainment. These last years have seen much second (and lower) class entertainment in Victoria. Perhaps someday Victoria again will be so attractive and good that topnotch entertainment will want to appear here. — Joan Wachtin, Shawnigan Lake.

(Editor's Note: We promise that our "criticism" of our own Times columnist, Max Low, was written with our tongue firmly implanted in our cheek.)

VICTORIA TIMES, established 1884 is published every afternoon except Sunday by the Times Publishers, 2621 Douglas Street, Victoria, B.C. V8W 2N4, a division of FP Publications (Western) Limited. Second class mail registration No. 0625. All undelivered copies and notices of change of address to be sent to the above address. The Canadian Press is exclusively entitled to reprint the local news published herein.

Crude Aussie Threat

THE GLOBE AND MAIL

The Australian Postal and Telecommunications Union, determined to prove that perversity knows no bounds, has lurched to the defence of the Canadian Union of Postal Workers. In an unsolicited telegram to Prime Minister Pierre Trudeau, it threatens to disrupt all communications between Australia and Canada if CUPW or its members are penalized for their actions in the October postal strike. And the Canadian union, far from treating the cable as a crank letter which sees the process of justice as a fit target for blackmail, has welcomed it as a glowing testimonial.

Frank Walden, director of CUPW's western region, proudly describes the Australian union's cable as "fantastic". And so it is, if Mr. Walden refers to the Funk & Wagnalls definition of the word — "odd, grotesque, unreal" — or the Webster's definition — "existing in the imagination", "capricious", and "eccentric". Certainly there is little in the telegram which could be construed as logical or temperate.

* * *

No CUPW official has been convicted of any crime. Nine union executives are charged with failing to comply with an act of Parliament — the government's back-to-work legislation which ended the postal walkout - and their cases are before the courts, where they belong. The Australian union expressing a view of the law unsettlingly close to that held by Australia's inhabitants in its early days as a British penal colony, evidently feels intimidation is the best offence, and is proceeding in the most offensive way it can. (Although in deference to Canadian tradition, it might as easily have telephoned the judges in charge to ask whether prison sentences would really be necessary.)

The action proposed by the Australian union — that it "will consider the imposition of a ban on communication" between the two countries — would hurt Australia as much as it would hurt Canada. But like a bull blinded with rage, ignoring all but the narrow goal of worker solidarity, the union is prepared to exclude Canada from Australia's telephone, telegraph, Telex and postal operations. And CUPW, cheering the bull on, falls prey to the same tunnel vision.

The general secretary of the Australian union says the charges laid against the nine CUPW officials "can only worsen . . . industrial relations between your government and CUPW". He is naive indeed to pretend an Australian boycott would improve those relations.

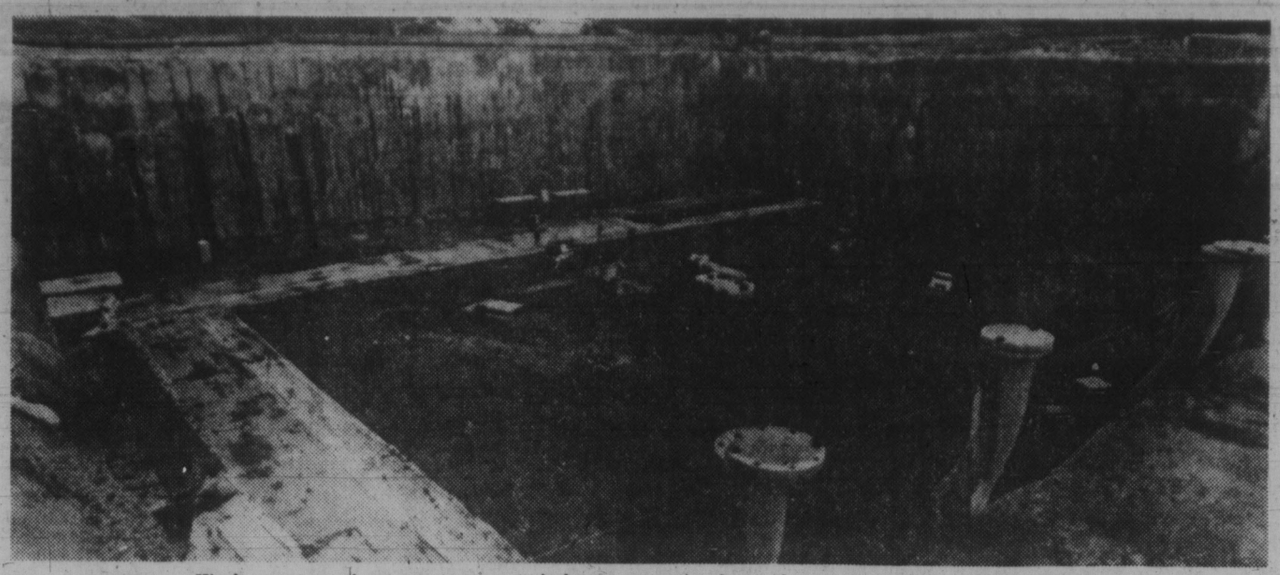

Workmen preparing to pour concrete in huge excavation for nuclear power plant near Satsop, Wash.

What About the N-Arms Threat?

By ELAINE DOUGLASS

(An Editorial in The Nation)

Most people blame the nuclear power industry for possible radiation hazards and the threat that weapons-grade nuclear materials will be stolen or diverted. But the environmental and security dangers of the U.S. nuclear weapons programs are at least as serious. Nuclear weapons do not spring from the ground; they are made in factories in New Mexico, Texas, Kansas, Ohio, Kentucky and Washington. These facilities produce or process the weapons material — highly enriched uranium, radioactive hydrogen and plutonium. They also ship those substances between facilities.

Plutonium, which can be used as a reactor fuel, is radioactive, inflammable, toxic and carcinogenic. Therefore, plutonium reactors are thought by many to be an unacceptable threat to the environment, and President Carter was applauded last spring when he announced that the United States would defer commercial plutonium reprocessing indefinitely. But Carter's decision applies *only* to commercial reprocessing. Ever since the Second World War, the AEC, later ERDA, and now the Department of Energy have been reprocessing to obtain plutonium for nuclear weapons.

The Carter administration opposes commercial reprocessing because, in its view, that would increase the risk of weapons-grade material falling into the hands of terrorists or foreign governments. Yet for the most part the nuclear materials associated with present-day power plants are unsuitable for bombs. For example, the DOE does not get its plutonium from commercial fuel. Of the plutonium that emerges from reprocessing typical light water reactor fuel that has been thoroughly irradiated, 60 per cent is weapons-grade Pu 239, but the remainder consists of other isotopes of plutonium. For weapons production, these isotopes are a contaminant; plutonium from commercial sources could not be used in even a moderately sophisticated weapons program. Nor do commerical reactors use high enriched (weapons-grade) uranium for fuel.

Only the United States government, and the governments of other atomic-weapons states, possess significant quantities of weapons-grade material, and the United States admits that it has already lost track of more than 8,000 pounds of its supply. It is widely alleged that some 300 pounds have been diverted to Israel from a plant in Pennsylvania; the rest is described as "unaccounted for," or inventory "slippage."

Concern about nuclear power Blinding U.S. to real danger

The principal environmental hazard associated with weapons production is the wastes. A public told repeatedly that radioactive wastes must be confined in absolutely water-tight underground rock chambers for thousands of years may be surprised to learn that in the last 30 years the AEC has intentionally poured 31 million gallons of radioactive liquid low-level weapons wastes — including 190 kilograms of plutonium — directly into the soil at the government's Hanford, Wash., plutonium facility. So much plutonium was dumped that at one point officials feared a critical mass, ready to fission, had accumulated underground.

The high-level defence wastes, which result from reprocessing plutonium, total 75 million gallons, stored in tanks in South Carolina, Idaho and Washington. At Hanford, 429,200 gallons of this waste have leaked from the tanks.

According to the government, all the waste in the ground at Hanford is suspended far above the water table, and none has leaked into the nearby Columbia River. However, one of the trenches where plutonium was deliberately poured is being dug up and removed, lest it eventually become a hazard.

To keep the tanks from corroding and leaking, the wastes have been changed from an acid to a neutral form. This short-term management scheme, however, has created a substance that cannot easily be processed into a water-resistant solid suitable for permanent underground disposal. The defence wastes are, in short, chemically intractable — a matter not at all understood by the general public. Its attention is on the spent fuel rods from commercial power reactors, but these present no serious disposal problem — if underground burial sites can be provided.

As for the defence wastes, until recently government experts were saying there was no known technology for making the neutralized material suitable for long-term disposal. Now ERDA believes that, "if considerable R&D effort" is expended, within about 14 years, a way to immobilize the wastes can be developed.

At what cost? This year a National Academy of Sciences study estimated $10 billion to immobilize all the wastes at Hanford alone.

Until recently, it was said that getting the wastes out of the tanks was itself an insuperable engineering problem. Most of the contents, though soluble, are now in the form of a solid precipitate, below which are a couple of feet of stick sludge. It cannot be pumped out, and internal pipes and girders make it impossible to dredge without rupturing the tanks. Now ERDA is saying it can do the job with a combination of hydraulic jets and chemical flushes.

After they are emptied, the tanks must be removed by remote control. (Indeed, the whole project will be remote control.) Can that be done? Yes it can. But, in the words of one M.I.T. nuclear engineer, the project will be "about equivalent to dismantling M.I.T. by remote control."

Government secrecy and obfuscation partly account for the lack of public concern about the hazards of the military program. The people of Denver, Colo. are alarmed because the operation of a nuclear weapons factory at nearby Rocky Flats has spread plutonium contamination in the area. They first became alarmed in 1969, after a $20 million plutonium fire at Rocky Flats. But in 1953, when it was built, no one in the Denver community was told the purpose of the plant. And the government, which knows how to bury a story, released news of the fire on the day Neil Armstrong landed on the moon.

The anti-nuclear power movement has itself contributed to the pattern of ignoring military applications of nuclear energy by directing most of its ire against the Nuclear Regulatory Commission, which oversees commercial power and has little to do with weapons operations. And when the movement does inveigh against weapons operations, its literature typically combines these complaints with complaints about commercial power. Thus crucial distinctions do not get made.

Public pressure on the power industry does not necessarily have any effect on the weapons sector. In 1975, Congress banned the air shipment of commerical plutonium; but the DOE still ships plutonium by air. If the nuclear power industry disappeared tomorrow, there would still be the nuclear weapons establishment.

A Triumph Of Bafflegab

By DOUGLAS FISHER

OTTAWA — When in trouble ... when in doubt ... REORG!

"Reorganization," or "restructuring," is the second bureaucratic response to a crisis. (The first is to deny there is a crisis, to call messengers who proclaim a crisis wrong or vicious).

Mr. Trudeau is, above all else, a bureaucrat's bureaucrat. Remember his advent in 1968? Not for him the creaking, waffling bungle of the Pearson government. Not for him slow, disorganized hours in full cabinet.

Consequently, his major initiatives, off the top, were in structure and process. His penchant, essentially, has been to reorganize his government. His latest, oddest one is the "Board of Economic Development Ministers" headed by a "president"—the blandest of ministerial bafflegabbers, Bob Andras.

Real puzzlement over what all this meant overshadowed any tendency to wonder about the demise of a previous Trudeau restructuring — the ministry of state for urban affairs.

Mr. Andras is to be the leader of an organization "designed to focus and strengthen efforts to promote Canadian economic development."

Seven other ministers will serve on this board, and two others — Chretien in finance and Buchanan at Treasury Board — will be "ex officio" members of the EDB, whatever that portends. (Ten ministers out of 30 odd).

I asked Jean Chretien whether the new "president" and his board meant an end of finance as the top economic department. No, he replied, he and his department would still make "the economic policy of the government."

Some reporters known for their lines to the PMO and the PCO have been interpreting the new board as a bureaucratic "end-around" play to evade so much reliance on two ministers who cannot be moved at this time for certain sensitive reasons — i.e. Chretien in finance and Jack Horner in industry, trade and commerce.

While it's clear Chretien has not been masterful since coming to finance 14 months ago, and that Horner hasn't seemed to fit either a ministry or the Liberals, this new board seems a most clumsy ploy.

The two previous assays at a "bridging," or "horizontal-line," ministry — urban affairs and science and technology — have been failures, if one believes the senior mandarins. And a third assay — the department of communications — while given some "vertical-line" organization and regular functions, is not really seen as a success.

Another "inside" explanation begins with the opinion that Andras is Trudeau's new Drury.

From 1968 to 1976 Bud Drury, the slow-speaking, rather inarticulate ex-brigadier, reigned within the cabinet's privacy as the key minister with Trudeau, apparently through his mastery of more detail about agenda items than any other minister and the confidence of a scion of a prominent industrial family.

Mr. Trudeau, goes the line, is uncomfortable in financial and industrial subjects and seeks assurance from one who isn't. Andras has always been fond of detail and his stamina for meetings is enormous. Best of all, he rarely gets into trouble because his reasoning and public remarks are circular.

I had heard that even as a car dealer 15 years ago at the Lakehead, he delighted in writing and reading long, unimpeachably dull — but reassuring — memos.

Perhaps, but don't wager on it, Port Arthur has another C.D. Howe at the Ottawa controls.

Prime-Time Personality

russell baker

Once while selling a book I helped a man make sausage one morning on television in Baltimore. Afterwards, he gave me a pound. It is the only profit I have ever realized from my excursions into television. They never sold a single book if the publisher's royalty statements can be believed. In fact, I cut such a dim figure on the tube that the publisher pleaded with me to abandon it lest I infect his entire list with bankruptcy.

I have since pondered my failure, and this pondering persuades me that there are some people who are simply not born for television duty. To see these people on the screen is to despise them and all their works. Such people suffer from lack of television presence.

Fortunately, it seems to be a rare affliction. It is astonishing, watching a TV news show or a Los Angeles game show, to see perfectly average Americans step into the camera's eye and start performing as though they have been preparing all their lives for show business. In an instant they deliver opinions, ultimatums and repartee with the poise of seasoned performers.

I assume that these people — and perhaps most Americans — now go through life with a rehearsed stock of opinions, ultimatums and wit at the ready, waiting to be sprung on the world at the first whir of a camera.

I never expect to be on television and have, therefore, never bothered to prapare any material. At times, of course, I have known that I was *scheduled* to appear on television, as during my failure at book salesmanship. But I always assume that I may get lucky and die before the show goes on and, so, never stock up for the ordeal.

Once in a New York studio, an interviewer asked me what I "thought of wonen's liberation." This was several years ago and the truth was I had not yet got around to thinking of women's liberation in any but the most banal terms. I had figured that like most political phenomena in America it would be replaced by something new before long, and that it might, therefore, never be necessary for me to get around to thinking about it if I lay low for a while. Well, there we were. Lights at full glare. Me rouged like a prize showpiece of the mortician's art. The red eye of the camera making its insistent claim. And out there somewhere, presumably, millions of people edging closer to their screens to learn what I thought of women's liberation.

I decided to think about women's liberation, and did so, right on camera. I think very slowly about almost everything. Ask me how I am feeling and I think about it two or three minutes before replying. Ask me what I think about something I haven't thought about until you asked me, and I will think about it three or four hours and then tell you. But I cannot tell you what I think about anything at all until I have thought about it.

So I sat there and thought about women's liberation. And I thought and I thought. The longer I thought, the harder it seemed to think of anything more interesting than everything that had been thought out loud about it by other people long before I started thinking about it.

That show sold no books. In fact, I was still thinking when it went off the air. Fortunately, there was also a clown selling circus tickets and he filled the time by telling what he thought about the Supreme court decision in the Miranda case.

My next appearance was in Cleveland. It was breakfast time and the television audience was encouraged to interrupt their oatmeal by telephoning questions.

"What do you think of the Cleveland Browns?" asked the first caller.

I began thinking about the Cleveland Browns, a subject I had never thought about in my life until that moment. That awful silence pervaded the studio until it became chin deep. There was no clown that morning, but the "host" had some "messages" to fill the void, and while they did, I was hustled into a taxi and shipped to Baltimore; where the "host" asked what I thought of the sexual revolution.

By that tme I had caught on to the secret of television and was fully prepared to say what I thought about the Baltimore Colts, the new women's fashions and the chestnut light. When the sexual revolution was raised, however, I had to start thinking anew. I must have thought for two or three hours. Fortunately, the sausage-maker was on hand and I was useful for turning the grinder. The sausage was excellent, I thought, although not until I had eaten some 24 hours later, but by that time television had moved on to fresher subjects.

New York Times

INTERLUX
SAVE
$4.00 per gallon
$1.50 per quart
Prices effective Dec. 1-16.
25% OFF BRUSHES and ROLLERS
on all INTERIOR PAINTS
Your Choice of Colors
INTERLUX
INTERNATIONAL PAINTS CANADA LTD.
760 BAY STREET
Across from the Armoury
386-2491
master charge
VISA

TORONTO STOCK EXCHANGE TRADING

Distributed by CP
Toronto Stock Exchange—Dec. 1
Complete tabulation of Friday transactions. Quotations in cents unless marked $. z—Odd lot, xd—Ex-dividend, xr—Ex-rights, xw — Ex-warrants. Net change is from previous board-lot closing sale.

Stock	Sales	High	Low	Close	Net Ch'ge
		A and B			
A.G.F.M	700	300	295	295	—5
Abacus	930	445	440	445	
Aby Gln w	100	325	325	325	—5
Abitibi	27984	$18¼	17⅝	17⅞	—¼
Acklands	3200	$15	15	15	
Action Trd	1200	98	98	98	+2
Adanac M	3000	47	40	47	+11
Adanc r	124684				
Afton Min	1000	$13	12¼	13	+¼
Agnico E	5652	$5½	5¼	5½	+¼
Agra Ind A	300	$6⅝	6⅝	6⅝	+⅛
Akaitcho	1500	75	69	75	+5
Albany	1000	$8	55	55	+5
Alt Energy	22349	$17¼	16¼	17¼	+1⅛
Alta Gas A	11460	$14⅞	14¼	14¼	+⅛
Alta G Cp	z42	$73	73	73	
Alta G F	200	$27⅜	27⅜	27⅜	
Alta G 9.76	477	$27¼	27¼	27¼	+⅛
Alta G 6⅝	4584	$24	24	24	
Alcan	27215	$39⅜	39	39⅜	+⅞
Algo Cent	100	$19	19	19	+¼
Algoma St	1365	$25⅛	24¾	25⅛	+⅛
Astet p	1200	$27	27	27	+⅜
Algoin	12600	$8	7¾	8	+¾
All-Can B	6000	$5¼	5¼	5¼	
Allarco Dv	100	$34½	34½	34½	+¼
Alumin 4 pr	z25	$16⅜	16⅜	16⅜	
Almin 4½ p	180	$38⅜	38⅜	38⅜	
Alum 3rd p	260	$27½	27½	27½	
Am Bonza	11810	$35½	35	35⅜	+½
Am Larder	3000	30	29	30	+1½
Am Eagle	9350	225	216	225	+11
A Led	104200	32½	30½	31	+½
Andres W A	4050	$12¼	11⅞	12¼	+⅜
Andres W B	2400	$12½	12	12⅜	+⅜
Ang CT 265	220	$30¼	30¼	30¼	
Ang U Dev	3500	330	325	325	
Aquitaine	15000	$21½	21¼	21½	+¼
Arbor C	2100	85*	85	85	
Argus C pr	100	$14¼	14¼	14¼	
Asamera	94630	$19	18⅛	18¼	—½
Asbestos	1055	$45½	45	45	—½
Atco A	2400	$16⅝	16½	16⅝	+¼
Atlas Yk	25000	24	23	23	+2
BC Sugar A	950	$30	29½	30	+½
BP Can	2180	$19½	19⅜	19⅜	—¼
Banister C	2300	$9¼	9	9¼	
Bank BC	1556	$39¼	39	39¼	+¼
Bank Mtl	41743	$25¾	25¼	25¾	+½
Bank N S	12044	$22¾	22¼	22½	
Bankeno	3800	206	205	205	
B Cdn Nat	622	$16½	16⅛	16¼	
Barex	26000	7	6½	7	—1
Barv Expl	5500	105	104	104	
Bay Mills	100	$15	15	15	
Bell Canad	22826	$63⅞	63½	63¾	+⅛
Bell C pr	3900	30	30	30	—¼
Bell D pr	200	$63½	63½	63½	—¼
Bell 2.28	2800	$31⅞	31¾	31⅞	
Bell 1.80	600	$23¼	23¼	23¼	
Bell 1.96	20700	$27½	26¾	27	
Beth Cop A	200	$15⅝	15⅝	15⅝	
Bi Hawk	1500	13	13	13	
Black P A	1100	$14	14	14	+⅛
Blakwod A	900	400	400	400	
Border C	1000	315	315	315	
Bovis Cor	4500	62	62	62	
Bow Valy	13980	$22¾	21½	22½	
Bralor Res	2300	$8⅜	8	8	—⅜
Bramalea	1100	$12⅝	12⅝	12⅝	—⅛
Brameda	7615	137	135	136	
Brascan A	18874	$17⅜	16⅝	17¼	+¾
Brscn 8½	200	$27¼	27¼	27¼	
Brenda M	2940	$12½	12	12⅜	+⅜
Bright A	100	$15¼	15¼	15¼	—¼
Brinco	1200	$6⅝	6¼	6⅝	+⅛
BCFP	2230	$17⅝	17⅝	17⅝	+⅛
BCFP pr	250	$39¼	39¼	39¼	
BC Phone	2230	$17½	17¼	17½	+⅛
BCPh 4⅜ p	220	$52⅜	52⅜	52⅜	
BCPh 4½ p	210	$55¼	55¼	55¼	
BCPh 4.84	200	$15¾	15¾	15¾	
BCPh 5.15	25	$64	64	64	
BCPh 6.80	180	$22½	22½	22½	
BCP 10.16 p	z55	$28½	28½	28½	
Brunswk	10600	$5¼	5	5¼	+¼
Budd Auto	100	$9½	9½	9½	—⅛
Burns Fds	10219	$19⅜	19	19⅜	+⅜
C					
CC Yachts	200	265	265	265	+5
CAE A	300	18	18	18	—¼
Cad Fry	33485	$9⅝	9⅜	9⅝	+⅛
Cad-A	243450	$10¼	10	10	—⅛
Cal Pow A	6187	$39⅞	39½	39¾	+⅜
Cal P 4 p	z40	$55¼	55¼	55¼	
Cal P 4½ p	100	62	62	62	
Cal P 5 p	z20	$70½	70½	70½	
Cal P 7 p	z20	$96¼	96¼	96¼	
Cal P 7½ p	50	$101⅛	101⅛	101⅛	—½
Cal P 9.80	200	$107½	107	107	
Cal P 9.75	85	108	106½	106⅝	—1⅞
Cal P 8¾	20	$107	107	107	—1¼
Calvrt Dle	5600	245	235	235	—15
Calvert	12900	48	45	47	+2
Cam Mine	8000	24	23½	24	
Camflo	1765	$13⅛	12⅞	13⅛	+⅜
C Chib A	2400	55	490	490	+10
Camp RL	1500	$31½	31	31½	+½
Can Cem A	415	$12¼	12¼	12¼	+⅛
CCe C p	265	$15	15	15	
CDC pr B	298	$104½	104	104¼	—¼
Can Malt A	270	$31¼	31¼	31¼	—⅛
C Nor West	3600	$10⅜	10	10	—⅜
C Pakrs C	13130	$21¾	21⅜	21¾	—¼
Can Perm	1075	$17⅞	17¾	17⅞	
C Sstwy p	210	$87	87	87	
CS Pete	7400	$5⅜	5⅜	5⅜	—⅛
Can Trust A	780	$23½	23½	23½	
C Trust 7¼	300	$20¾	20¾	20¾	+¼
C Tung	2205	$23⅞	23⅝	23⅝	—½
Cdn Arrow	275	19	19	19	
CCablesy A	125	$16½	16½	16½	
Cdn Cel	1350	$8½	8	8½	+⅜
CC Man A	100	$26⅜	26⅜	26⅜	—⅜
C Curtis	250	77	77	77	
C Formost	110	$6¼	6¼	6¼	
C Found pr	100	$6⅞	6⅞	6⅞	
CGE	250	29	29	29	
CG Invest	200	$20½	20½	20½	
C Hidrogas	200	415	415	415	
C Homestd	10100	$10¼	9⅞	10	
C Hydro	352	$12	11¾	12	+¾
Cl Bk Com	8746	330	29⅝	29¾	—⅛
CIL	290	$22⅞	22⅛	22⅛	
Cl Powr A	2000	180	180	180	—3
C Lencour	500	10	10	10	
C Manoir A	1000	$5¾	5¾	5¾	
C Marconi	5350	$8¼	8	8¼	+⅜
C Merrill	920	$20½	20½	20½	—⅛
CNat R	7000	325	315	315	—10
C Occdental	200	$17⅞	17¾	17¾	—⅛
CP Inve	8164	$23¾	23⅜	23¾	+½
CP Ltd	47872	$25	24¾	24⅞	
CPL A p	1149	$10½	10½	10½	
C Reserve	2200	$12⅝	12½	12¾	+¼
Cdn Sup O	14775	$71	70	71	+1
Cdn Tire	155	$23½	23½	23½	—⅜
Cdn Tire A	1349	$25½	25½	25½	
C Utilities	12656	$16½	16½	16½	
C Util 4¼ p	z50	$50	50	50	
C Util 5 pr	z20	$60	60	60	
CU 10¼	580	$28½	28¼	28¼	—½
C Util 9.24	100	$27½	27½	27½	
CWN G 4 pr	400	$10	10	10	—⅛
Candel Oil	105	$24	24	24	+½
Canray	6200	178	175	176	+1
Canron A	351	$27¼	27¼	27¼	
Cara	4575	$7⅞	7¾	7¾	
Carl OK	13555	460	440	450	+10
Carl A p	100	$26½	26½	26½	+¼
Carma A	13900	$16¼	16¼	16¼	+⅜
Carrier JD	400	265	265	265	+5
Car	500	100	100	100	+5
Cassiar	500	$9½	9½	9½	+⅛
Celanese	1600	365	360	365	+5
Ctl Est A	3030	$12½	12⅜	12½	+¼
Ctl Fund A	200	485	485	485	—40
Centurion	200	420	420	420	—30
Chncllr	1000	200	200	200	+1
Charter Oil	100	220	220	220	
Chib M	z100	28	28	28	
Chieftan D	10600	$27¼	26⅞	27¼	+¾
Chimo	1200	115	115	115	
Chrysler	300	$11⅞	11¼	11¼	
Coch Will	2800	50	50	50	—3
Comb Met	2000	28	28	28	
Cominco	10168	$31⅞	31¼	31¾	+¼
Com Cap	100	$7¼	7¼	7¼	
C Holiday I	500	$7¼	7¼	7¼	
Conuco Ltd	14500	$5¾	5½	5¾	+¼
Con Bath A	68760	$13⅞	12⅝	13¾	+⅞
Con Bath p	1000	$19¼	19¼	19¼	—⅛
Con Fardy	6015	275	270	275	+3
C Durham	21800	123	118	123	+5
C Morisn	300	143	143	143	—7
Cons Prof	14500	25	22	23	+1
C Rambler	1000	162	162	162	—2
C Rexspar	500	63	63	63	
Con Textle	100	330	330	330	+5
Con Distrb	4325	$15¼	15⅛	15¼	+⅛
Cons Gas	14633	$19¾	19¼	19¾	+½
Conwest	800	$5¾	5¾	5¾	
Cooper C	100	$7½	7½	7½	
Corby vt	234	$24½	24¼	24½	
Corby B	242	$23½	23½	23½	—½
Corp Food	100	$18¼	18¼	18¼	
Coseka R	17700	$5⅜	5¼	5¼	+⅛
Craigmt	16920	$6	5½	5⅝	—⅛
Crain R L	250	$11	11	11	
Crestbrk	900	$9½	9¼	9½	+¼
Crwn Life	2194	$60	59½	60	+¼
C Zelrba A	100	$21¾	21¾	21¾	
Crush Intl	100	$11⅞	11⅞	11⅞	+⅛
Cuvier M	1000	38	38	38	+1
Cygnus A	z1	$8	8	8	
Cygnus B	z3	$8	8	8	
Cyprus	2000	$10⅝	10½	10⅝	+⅛
Czar Res	1625	$7¼	7⅛	7⅛	—⅜
D					
DRG Ltd A	1000	56	6	6	—⅛
Dale-R	z50	$13	13	13	
Dalmy A	200	$8	8	8	
Daon Dev	2650	$12¾	12½	12¾	+½
Daon A	1000	$7⅜	7⅜	7⅜	+⅛
Daon 8⅛ p	1400	$8¾	8¾	8¾	
Datline	100	$8	8	8	
D Eldona	700	101	101	101	—1
Denison	617	$72½	72⅛	72¼	+¼
Dicknsn	3315	$5⅜	5⅜	5⅜	+¼
Digitech	1300	245	245	245	
Dist Tr A	100	$9½	9½	9½	—¼
Doman I	4000	$7½	7	7½	+⅛
Dome Mine	275	$79½	78	79½	+1½
Dome Pete	36507	$83	80½	83	+2¾
D Bridge	5362	$28½	28¼	28¼	
D Cltrs A	1800	$5½	5½	5½	+¼
DExplor	800	18	18	18	
Dofasco A	5548	$31½	31¼	31½	+¼
Dofasco p	230	$62½	62½	62½	
Dom Store	300	$16¾	16¾	16¾	+⅛
D Textile A	3930	$11⅞	11⅛	11¼	
Domtar	5840	$22⅞	22⅝	22½	+¼
Domtar pr	z65	$12	12	12	
Dover pr	z29	$7⅛	7	7	
Dunraie	24500	32	30	30	+1
Dustbane	200	$8¾	8¾	8¾	
Dylex L A	500	$13	13	13	
Dynamar	4200	140	136	140	+5
E-L Fin	5307	$12¾	12¼	12¾	+⅜
E-L Fin p	z105	$13¾	12½	13¾	
E-L Fin w	27702	100	50	100	+50
East Mal	1030	205	200	200	—1
East Sul A	1450	210	195	210	+5
Econ Inv	500	$17¼	17¼	17¼	+⅛
Econ Inv p	z50	$30	30	30	
Ego Res	38500	$5½	5¼	5⅜	+⅛
Elhm A	300	410	410	410	+5
Elks Stors	2000	$11	11	11	
Exquisite	105	295	295	295	
Falcon C	2025	$6½	6⅜	6⅜	
Fibrg Nik A	2645	$32¼	31⅞	32¼	+½
Fed Ind A	950	$5¼	5⅛	5⅛	—⅛
Finning T	300	$24¼	24	24¼	+¼
F City F wt	200	375	375	375	+25
F Cty Tr B	100	$9¼	9¼	9¼	
F Cty Tr C	550	58	8	8	—⅛
Foodex p	2000	$8¼	8¼	8¼	
Ford Cnda	z115	$71¼	70	71¼	
F Sea A pr	100	$9	9	9	
Francana	1100	$10¼	10⅛	10⅛	—¼
Fraser A	700	$15	14¼	14¼	
GEM Steel	500	280	280	280	
G M Res	5275	410	400	410	+10
Gaz Metr	216	$5½	5½	5½	—⅛
Gaz 5.40 p	275	58	58	58	
G Distrb A	100	$6¾	6¾	6¾	+⅛
G Distrb w	1000	202	195	195	—10
GMC	300	$66¼	65⅛	65⅛	+⅜
Genstar L	3300	$34⅞	34½	34⅞	—⅛
Giant Yk	2226	$9⅝	9½	9½	—⅛
Gibraltar	400	$5½	5⅜	5½	
Glendale	z100	67	67	67	
Golun	156950	84	67	80	+13
Goodyear p	z40	$33½	33	33½	
Graft G	275	$33⅜	33⅜	33⅜	
Granduc	2303	71	66	71	+5
Gt Oil Sds	350	9	9	9	—⅛
GL Paper	7000	$38¾	38	38½	
GL Pap w	4850	$8	7½	7¾	—¼
GN Fin	700	156	156	156	
Gt West S	255	285	285	285	+5
G West wt	1500	55	55	55	+10
G Goose 9¾	300	$10⅜	10⅜	10⅜	—⅛
Greyhnd	149	$20½	20½	20½	
Guar Tr p	200	$20⅜	20⅜	20⅜	
Gulf Can	7328	$34¾	34½	34½	
Gulfstrm	93530	63	55	61	+3
Gufstr r	507239	2½	1½	2	+½
H					
HCI Hldg	5035	$9¼	9	9¼	+½
HCI Hld w	1700	56	5⅞	6	+¼
H Group A	2425	425	425	425	
Hardee	4000	80	80	80	+3
Hard Crp A	1050	290	280	285	+5
Hard Crp C	200	260	260	260	—15
Harlequin	4650	$14½	14¼	14⅜	+⅛
Hatleigh A	2020	6¼	6¼	6¼	
Hatleigh B	15780	6¼	6⅛	6¼	
Hawker A	1210	8¼	8	8⅛	
Hayes D A	400	9½	9⅜	9½	+⅜
Hedway A	2100	460	450	450	
Highmont	2000	129	125	129	+4
Holinger A	200	37	36½	36½	—½
Home A	15294	$45½	44⅝	45⅜	+⅞
Home B	2500	43	42¼	42¼	+¾
Hud Bay A	2605	520	195⅝	20	+½
H Bay Co	7562	$22¼	21¾	21¾	—⅜
HB Oil Gas	47511	$55¼	50½	50½	—3¼
Husky Oil	700	$43½	42¾	43½	+¾
Husky E w	1315	524	23½	23½	+¾
Hydra Ex	z100	33	33	33	
Hy's Ltd	1800	300	300	300	—15
IAC	5000	$17⅞	17¾	17⅞	+⅛
IAC 4½ p	z20	572	72	72	
ITL Ind	1300	350	330	350	+20
ITL Ind pr	z50	$17¾	17¾	17¾	
IU Intl	10390	$11⅞	11¼	11⅞	—⅛
Imasco A	2685	$37⅞	37¼	37⅞	
Imp Oil A	34479	$24	23⅝	23¾	+⅛
INCO A	53338	$17¾	17½	17½	
Inco 7.85	100	$24⅝	24⅝	24⅝	—⅛
Indal	3200	$13¼	13⅛	13⅛	—⅛
Inland Gas	2500	$10¾	10⅝	10⅝	—¼
Inland G p	z20	$11½	11½	11½	
Inlnd G 10p	100	$27½	27½	27½	—¾
Inter-City	10500	58	8	8	
Inter C B w	3350	$5⅛	495	5⅛	+⅛
IBM	128	$318	312	318	+6
Int Mogul	1418	$5	5	5	
I Mogul A	200	$13	13	13	
Int Pipe A	8515	$16¾	16½	16¾	+¼
Ipsco	255	$18⅛	18⅛	18⅛	+⅛
Int Pipe r	14529	41	40	41	+1
Irwin T A	3100	400	395	400	+10
Island Tel	300	$16½	16½	16½	
ISO	2100	165	165	165	+3
Ivaco A	400	$11⅞	11¾	11⅞	+⅛
Ivaco 8.85	100	$51	51	51	
Jannock A	1552	$20½	20½	20½	+¼
Jannock B	350	$20½	20¼	20½	
Jannock w	1000	$11¼	11¼	11¼	—¾
Jorex Ltd	11500	33	31	33	
Joutel	3000	9	9	9	
Kaiser Re	6300	$16¼	15½	16¼	+¾
Kam Kotia	42650	490	450	485	+35
Kaps Tran	16400	122	120	121	—1
Kelsey H	350	$22¼	22¼	22¼	
Kerr A A	16760	$10⅞	10⅝	10¾	—⅛
Labatt A	775	$20⅜	20½	20½	
Labatt A p	275	$20⅜	20⅜	20⅜	
Lacana	12400	$5⅝	5	5	
Lacana w	600	365	360	360	—20
Laidlaw A	1950	$17⅛	17	17	
LOnt Cem	100	480	480	480	
L Shore	1800	260	251	251	+6
Lasltr Km	2500	61	60	61	
Lau Fin	4875	$9⅝	9¼	9⅝	
Lau F 1.25	250	$17⅞	17⅞	17⅞	
Lau Fn 1.40	100	$20	20	20	
Lau F 2.00	275	$32	32	32	
Leigh Inst	1200	$8¼	8	8⅛	
Levy A pr	1000	$6¼	6¼	6¼	
LL Lac	1000	245	240	240	—10
Lob Co A	110	450	450	450	—5
Lob Co B	15075	450	440	440	
Lob Co pr	470	$28½	28½	28½	+⅛
Lob Ltd Ap	143	$18	18	18	
Lob Ltd Bp	275	$19¾	19	19	
Lochiel	11200	290	265	285	+15
Logistec A	179	450	450	450	+40
Lyfton M	z200	23	23	23	
M					
MDS Helth	300	$7⅛	7	7	—¼
MICC	200	$10½	10½	10½	+½
MICC A	25	$25⅜	25⅜	25⅜	
MICC 8⅝	2185	$24⅛	24	24	
MTS Inter	1000	28	28	28	—1
Maclarn A	180	$45	45	45	
Maclarn B	z30	$44	44	44	
Mclan H A	18705	$18	17¾	18	+½
MB Ltd	26535	$23⅛	22¼	23⅛	+¾
Madeline	3100	57	55	55	
Madsen	800	84	84	84	+3
Magna Int	350	$42½	42¼	42¼	—⅛
Magna A	1480	$46	45	45⅞	+⅞
Magnetics	10000	150	146	150	
Maistic Wil	2500	270	260	270	—15
Malartic	500	75	75	75	
Manitoba	27	$23⅝	23⅝	23⅝	
Mar T 940	577	$10¾	10¼	10¼	
Mass Fer	10830	$11	10¾	10⅞	
Mas F A	4800	$18⅛	18	18	—⅛
Mas F B	1000	$18⅛	18	18	—⅛
Matgmi A	4825	$15½	15	15⅜	+¼
Mc Intyre	150	$23⅞	23⅞	23⅞	+⅛
McLaghlin	1150	$8	7¾	8	+⅛
Mecdor	700	$12⅛	12⅛	12⅛	
Mentor	600	255	250	255	+14
Mercantil	21948	$13	12¾	12¾	—¼
Merland E	86400	$9¾	9¾	9½	
Met Stors p	100	$15⅞	15⅞	15⅞	
Met Str 67p	z50	$15¾	15¾	15¾	
Met Trust	200	$37	37	37	—3
Midcon	200	165	165	165	
Minri Res	1204	185	185	185	+4
Molson A	1658	$23⅞	23⅝	23¾	—⅛
Molson B	1820	22	22	22	
Monenco A	200	$12⅜	12⅛	12⅛	—⅜
Mtl Trust	1800	$22¼	21¼	22¼	+¾
Moore	13122	$33¾	33½	33¾	+¼
Multi Acc	8700	$7⅛	7	7	—⅛
Murphy	1650	$11⅞	11¾	11¾	
NBU Mine	3000	115	110	115	+9
Nat Drug	600	$11¾	11⅝	11¾	+¼
N Hees Ent	300	330	330	330	+25
Nat Pete	12433	65	63	65	+1
Nat Sea A	2790	17	17	17	
Nat Sea r	27406	10	10	10	—5
Nemco	10900	279	271	275	+1
Neomar	1613	150	147	147	+3
NB Tel	1434	$22¼	22	22¼	+⅛
NB Tel 1.85	185	$21¼	21¼	21¼	—¼
N Goldvue	8000	13	12	13	+1
N Kelore	1000	13	13	13	—1
N Provid D	14000	36	35	36	+1
N York Oil	3550	237	235	235	
Nfld LP A	300	$17¾	17½	17¾	+¼
Nfld Te 975	100	$21¾	21¾	21¾	
Nick Rim	3000	17	17	17	+1
Noranda A	11476	$36½	35½	36½	+¾
Norbaska	3000	45	45	45	
Norcen	60477	$18¾	18¼	18½	—¼
Norcn 150	1620	$28¼	28⅛	28⅛	—¾
Nordair A	600	$12¼	12¼	12¼	
Norlex	4000	8	8	8	+1
NC Oils	1900	10	9⅞	10	
Nor Tel	1652	$35½	35¼	35½	+¼
Northgat	11600	$7⅜	7⅛	7¼	
NW Util p	z40	$50	50	50	
NS Savngs	400	$13	12¾	12¾	—¼
Nowsco W	7200	$20⅛	19½	20⅛	+⅞
NWst A	164277	$17⅛	17	17	
Nu-Wst p	100	$20	20	20	+¼
Nu-Wst B	100	$18⅞	18⅞	18⅞	
Nufort Res	3000	16	16	16	—1
Numac	17995	$26⅞	25¾	26⅞	+1¼
OPI A	700	$16⅝	16¼	16⅝	+¼
Oakwood P	12942	455	425	450	+5
Obrien	7900	157	153	153	
Ocelot A	2750	15	14⅛	15	+1
Ocelot B	47725	$14⅝	13⅞	14⅝	+⅜
Okanagan	300	$9¾	9⅝	9⅝	+⅛
Orchan A	13650	$6	5¾	5⅞	+⅛
Oshawa A	4150	$6⅝	6½	6½	—⅛
Osisko	1000	22	22	22	
Oxford A	500	$15⅛	14¾	15⅛	+¼
P					
Pac Coper	10500	196	193	195	+5
Pac Nth G	100	400	400	400	—10
Pac Pete	21945	$60⅞	60¼	60⅞	+¾
Page Pet	21400	$7⅜	7½	7½	
Page Pet 7	800	$12	11¾	11⅞	—⅛
Paloma P	1451	$6¾	6½	6¾	+⅜
Pamour A	2900	$5¾	5⅜	5¾	+⅛
Pancana I	2500	116	116	116	—2
PanCan P	6400	$38½	38¼	38½	+¼
Patino N V	z4	$20⅛	20⅛	20⅛	
Paulin A	1010	450	450	450	—10
Pe Ben O	1200	225	215	225	+5
Peerless	100	450	450	450	
Pembina	76840	$7½	6¾	7½	+⅜
Penant	126399	122	114	117	+4
Penningtn	500	$13⅝	13⅝	13⅝	—⅜
P Jewl A	7500	$12	11⅞	11⅞	
P Jewl r	5000	1½	1½	1½	
Petrofina	750	$19¾	19¼	19¼	—¼
Petrol	671	385	380	385	+10
Peyto Oils	1400	$8⅛	7⅞	8⅛	
Phillips Cb	200	$8⅛	8⅛	8⅛	
Pine Point	820	$22⅜	22⅜	22⅜	+½
Place G	29050	206	195	205	+7
Placer	3025	526	26	26	+¼
Plysr 840	100	$26⅜	26⅜	26⅜	+⅜
Pominex	1500	70	70	70	+1
Ponder	5000	205	175	205	+43
Pop Shops	11225	420	410	420	
Pow Corp A	15110	$23	22¾	23	
Prado Exp	3000	46	45	46	
Precamb	10700	269	255	260	+10
Pre Cable	14700	$9½	9½	9½	
Preston	1420	$18¼	18⅛	18⅛	—¼
Prov B Can	700	$15¼	15¼	15¼	
QMG Hldg	42500	56	52	55	+3
Qasar Pet	1500	$10⅜	10¼	10⅜	+⅛
Que Sturg	3000	110	107	107	—3
Ram	1200	$8⅛	8

Silver

THURSDAY

Closing basic price of 1,000-ounce certificates in the Victoria area, according to the Scotiabank, $5.90 U.S. bid per troy ounce and $5.95 asked. Previous day $5.88 and $5.93.

DAON

DONALD H. WEBER

Basil V. Franey, President of Daon Management, announces the appointment of Donald H. Weber as Vice-President. Mr. Weber joined Daon Development Corporation in 1974 and spent two years in Calgary where he set up the company's property management services for Alberta. He returned to Vancouver in 1976 and became General Manager of Income Properties. Daon Management is a new division of Daon which will manage the company's portfolio of income-producing properties in both Canada and the United States.

EARNINGS

Sandwell and Co. Ltd., year ended Aug. 31: 1978, $1,645,000, $1.83 ashare; 1977, $1,925,000, $2.15.

Scintrex Ltd., nine months ended Oct. 31: 1978, $511,168, 57 cents a share; 1977, $113,001, 11 cents.

Skye Resources Ltd., three months ended Sept. 30: 1978, $619,362, 29 cents a share; 1977, $589,136, 28 cents.

PROFESSIONAL AND MANAGEMENT CORPS.

New Budget Measures are Slashing your RETAINED EARNINGS.

From 73% to 49%

Learn how to retain 61.25%

for appointment call:

382-6177

OPEN HOUSE 1:30-4:30 SAT.

1780 TRIESTE

Terrific! You Bet!

The builder says sell! So don't miss your chance to own one of the finest splits in town . . .

The most popular styling in a 3-way split. Includes large master with 3 pce. ensuite . . . two large additional bedrooms . . . breakfast bar and finished family and utility . . . vaulted living-dining and kitchen ceilings and zest . . . roughed in vacuum . . . double carport . . . 66x108 lot with huge spreading maple. Now, all this for just $75,900 . . . a $2000.00 saving, so see it today with

PAT FORBES 477-0580 388-7557

RAYM FORBES 477-1781 388-7557

Capital City REALTY

Capital City REALTY

12-2

GRAIN

THURSDAY

WINNIPEG

(Quotations in metric tons.)

	Open	High	Low	Close	Wed.
Flax					
Dec	264.00	269.90	264.00	266.00	263.90
May	270.50	277.50	270.50	273.00	270.00
Jly	270.50	275.50	270.50	273.00	269.80
Rapeseed Vancouver					
Nov	—	—	—	310.00	310.00
Jan	306.80	308.20	306.00	307.40	305.10
Mar	301.50	303.50	301.00	302.50	300.10
Barley					
Dec	75.50	75.70	75.50	75.60	75.70
Mar	76.50	76.60	76.20	76.30	76.70
May	76.70	76.70	76.50	76.60	76.80
Oats					
Dec	84.70	85.40	84.70	85.40	84.20
Mar	79.70	80.30	79.70	80.30	79.70
May	78.70	78.80	78.70	78.80	78.30
Feed Wheat					
Dec	110.00	110.00	109.80	109.80	110.00
Mar	98.20	98.30	98.00	98.30	98.20
May	93.90	94.20	93.90	94.20	93.90
Rye					
Dec	95.90	95.90	94.30	95.30	96.50
May	102.80	102.90	101.40	102.20	103.00
Jly	—	—	—	104.30	104.90

CHICAGO

	Open	High	Low	Close	Ch'ge
Wheat					
Dec	3.75	3.78¾	3.74	3.78	+.05¾
Mar	3.65	3.69½	3.64½	3.69	+.06
May	3.51	3.55¼	3.49¾	3.54¾	+.06
Corn					
Dec	2.25¼	2.27½	2.25¼	2.26¾	+.02½
Mar	2.38	2.38¾	2.36¼	2.38¼	+.02¼
May	2.45¾	2.46¾	2.44¾	2.46¼	+.02¼
Oats					
Dec	1.28	1.31	1.27¼	1.28¾	+.01¾
Mar	1.40	1.42¾	1.39½	1.41½	+.01¾
May	1.48	1.50¾	1.47½	1.48½	+.01¼
Soybeans					
Jan	6.76	6.81½	6.74½	6.78	+.06
Mar	6.85	6.94	6.85	6.91	+.06
May	6.95	7.01½	6.94½	6.97½	+.05
Soybean Oil					
Dec	25.20	24.75	24.95	+ .23	
Jan	25.30	24.85	25.02	+ .17	
Mar	25.10	24.75	24.87	—.04	
Soybean Meal					
Mar	185.70	182.00	185.10	+3.40	
Jan	188.10	108.00	187.40	+3.00	
Mar	189.00	186.00	188.40	+3.00	

ALBERTA

Complete tabulation of Thursday transactions. Quotations in cents unless marked $. Net change is from previous board-lot closing sales.

Stock	Sales	High	Low	Close	Ch'ge
Abacus pr A	150	$75	75	75	
Acroll	7675	114	110	110	—4
Aptares	2000	110	110	110	
Black Gold	500	24	24	24	—4
Cal West	2000	27	27	27	—2
Can Obas	500	370	360	360	—10
Clearport	2700	260	255	255	—5
Commercl	2000	71	70	71	+2
Concept	5875	425	420	425	+5
Conventur	8100	$7	6¾	7	+ ⅛
Dultus Pac	2000	33	33	33	
Flin Flon	5000	80	70	80	+15
Helgena	9400	130	110	130	+25
Howe Sound	4500	45	45	45	
Tika	1000	40	40	40	
Mafrix	500	50	50	50	
Mid East	2000	37	37	37	+1
Missi	3000	216	214	216	+1
NRG	7700	$6½	6	6½	+ ¼
New 44	100	$5½	5½	5½	— ¾
Nimrod	500	85	85	85	+5
Nimrod wts	1500	26	26	26	—1
Northrim	8000	53	52	53	+2
Omega	100	295	295	295	+10
Onaping	6400	115	115	115	—1
Orbit	750	$5⅞	5⅞	5⅞	— ⅛
Peregrine	500	55	55	55	
Ranchmns	2921	260	245	245	
Rio Alto	1500	210	210	210	—10
Seagull	2916	$5¼	5½	5¼	— ¼
Troy	5500	370	330	350	—15
Turbo wts	3500	340	340	340	
Univ Ex	2000	275	270	275	+5

Total sales: 102,787.

MUTUAL FUNDS

TORONTO (CP)—Recent prices of investment funds supplied by The Investment Funds Institute of Canada Thursday. They are the net asset value per share or unit (NAVPS) last circulated by the fund in accordance with its pricing practice as contained in the prospectus of the fund. n—no sales charge, x — U.S. Fund, y — delayed NAVPS, xd—ex-dividend.

Institute Members		RoyFnd Inc	4.98
AGF Group		**Universal Group**	
Amer Grwth	5.39	xdEquity	11.89
Cdn Gs Egy	20.71	Income	5.02
Cdn Sec Gth	7.06	Resource	5.59
Cdn Trusteed	4.52	**Non Members**	
Corp Invest	6.55	xdAssoc Inv	6.67
Corp Inv Stk	6.95	yBeaubran	4.73
Gwth Equity	10.45	**CSA Mgmt Gr**	
Japan	15.05	Goldfund	4.02
nMoney Mkt	10.00	Goldtrust	2.53
Special	5.00	**Canagex Gr**	
All Canadian Grp		yBond	9.47
Compound	7.35	Fund	11.88
Dividend	7.73	Internatnl	9.07
Northn Egy	4.72	yMortgage	10.15
Revenue Gth	4.50	Capital Gwth	13.08
4000	4.82	xChase	6.13
Bolton Tremblay		ynComCp Mg	9.86
Cda Cumul	8.04	**Desjardsins Gr**	
Internatnl	8.14	yCanadian	8.63
Pfd Resourc	5.82	yHypotheq	4.36
Taurus	8.78	yInternatnl	9.97
Calvin Bullock Gr		yObligatns	5.08
Acrofund	1.47	yQuebec	4.51
Banner Fund	4.87	nvSpec	7.20
CIF	4.84	**Dixon Krog Gr**	
Cambridge Group		Dixon, Krog	8.03
Intl Energy	2.96	Heritage	2.53
Intl Growth	4.99	Vanguard	7.91
Intl Income	3.84	yDomin Comp	9.10
Nat Res Gth	4.94	yDomin Equit	10.12
Univest	6.32	**Dreyfus Group**	
Growth	8.01	yInc	12.02
Ciag Inv Group		yxInternatl	15.21
ynCo-opera	11.36	**ynDynamic**	10.58
ynLdmk GF	12.29	nExecutv Can	7.39
Confed Group		nExecutv Intl	1.44
Dolphin Eqty	6.21	xFid Trend	22.52
yDolphin Inc	5.02	nFst Cdn Mtg	10.31
Cundill Value	5.81	Fiscon Fund	6.04
Eaton-Bay Group		nHarvard	7.99
Commwth	19.28	**Industrial Gr**	
Dividend	5.04	Indust Amer	3.13
Growth	12.22	Indust Div	6.45
Income	4.48	Indust Eq	8.78
Internatnl	12.60	Indust Gth	5.73
Leverage	5.69	Indust Incm	10.49
Venture	5.68	Indust Pens	34.42
Viking	5.93	ynJns Heward	5.53
Guaranty Trust Gr		**Keystone Gr**	
ynInv Equity	8.51	Cus K-2	5.16
ynInv Income	4.25	Cus S-1	17.10
ynMortgag	9.84	Cus S-4	4.62
Guardian Group		Polaris	3.14
Enterprise	1.06	xLex Rsrch	14.37
GIS Comp	13.44	xManhatn	2.54
Gis Income	3.68	yMaritime Eq	2.79
yGwth Fnd	12.72	Marlborough	7.06
North Amer	4.99	Natrusco	15.14
Mutual Acu	6.83	**ynNATrust BT**	9.82
Mutual Inc	5.56	**NW Group**	
Sec Income	9.50	Canadian	5.52
World Equity	7.44	Equity	9.38
Investors Group		xOne Wm St	14.30
yDividend	7.49	xOppenhmr	5.89
yGrowth	12.09	**Pemberton Gr**	
yInternatnl	6.70	nPacific Div	6.78
yJapan	15.41	nPacific Ret	5.61
yMortgage	4.88	nPacific US	5.21
yMutual	5.80	**PHN Group**	
yProvidt Stk	5.78	yBond	10.78
yRetiremnt	6.67	yCanadian	10.60
Planned Invest Gr		yDiv Income	10.64
Cda Cumul	8.04	Fund	19.79
Pfd Resourc	5.82	yPooled	34.94
Taurus	8.78	nyRRSP	15.73
Pret et Revenu Gr		**PMF Managmnt**	
American	10.87	nPension Mu	7.09
Canadien	7.62	nXanadu Fnd	4.54
Fonds H	4.94	nPutnam	10.95
Retraite	7.95	**Sterling Group**	
Principal Gr		Equity	6.72
Collective	8.40	yMortgage	5.01
Growth	5.79	xTech	7.98
Venture	4.40	Temple Gth	18.06
Prudential Gr		**Trans Canada Gr**	
Growth	7.10	A	5.67
Income	5.20	B	59.10
Savings Invest Gr		C	11.36
American	10.87	**United Group**	
Canadian	7.62	yAccumula	4.37
H Fund	4.94	yAccumula R	5.63
Retiremnt	7.95	yAmerican	1.64
Scotiafund Gr		yCont Mortg	5.09
Scotiafund	1.06	yHorizon	2.99
Scotiafd Mtg	1.03	vSecurity	4.65
United Bond Share		yVenture	3.49
RoyFund	7.51	yVenture Ret	5.68
		Western Grth	5.67

OPTIONS

THURSDAY

Closing prices of all traded options. Sales unit is 100 shares. (Trans-Canada options combine Montreal and Toronto exchange option trading):

Options		Vol	Int	Last	Close
Abitibi	Feb $15	19	602	$2⅝	$17⅞
Abitibi	Feb $20	2	313	30	$17⅞
Abitibi	Feb $17½	76	715	100	$17⅞
Abitibi	May $15	5	52	$3¼	$17⅞
Abitibi	May $20	5	109	65	$17⅞
Abitibi	May $17½	9	315	170	$17⅞
Abitibi	Aug $15	2	2	$3¾	$17⅞
Abitibi	Aug $17½	10	11	$2	$17⅞
Alcan	Feb $30	8	121	$9⅛	$38¾
Alcan	Feb $40	19	316	160	$38¾
Alcan	May $40	6	220	$2⅞	$38¾
Alcan	May $45	5	52	115	$38¾
Asama	Jan $10	2	53	$9¼	$19¼
Asama	Jan $15	154	599	$5	$19¼
Asama	Jan $20	276	1281	$2	$19¼
Asama	Jan $25	17	286	60	$19¼
Asama	Jan $12½	12	178	$6¾	$19¼
Asama	Jan $17½	238	1015	$3⅛	$19¼
Asama	Jan $22½	210	1190	110	$19¼
Asama	Apr $15	30	129	$6¼	$19¼
Asama	Apr $20	38	630	$3⅜	$19¼
Asama	Apr $25	16	205	135	$19¼
Asama	Apr $17½	9	467	$4⅜	$19¼
Asama	Apr $22½	119	344	$2¼	$19¼
Asama	Jul $15	30	173	$6½	$19¼
Asama	Jul $20	37	151	$3⅞	$19¼
Asama	Jul $17½	5	130	$5⅛	$19¼
Bell Can	Feb $60	15	93	$5⅛	$63½
Bell Can	Feb $65	8	50	120	$63½
Bell Can	Aug $60	11	16	$6⅛	$63½
Bell Can	Aug $65	4	12	$2⅜	$63½
Brscn A	Feb $15	8	358	$2⅛	$16½
Brscn A	Feb $20	15	843	35	$16½
Brscn A	Feb $17½	116	1773	80	$16½
Brscn A	May $15	17	106	$2½	$16½
Brscn A	May $20	12	365	55	$16½
Brscn A	May $17½	36	1023	110	$16½
Brscn A	Aug $15	3	26	$2⅜	$16½
Brscn A	Aug $17½	4	16	160	$16½
Bk Mtl	Feb $25	39	1550	140	$25¼
Bk Mtl	Feb $22	21	668	$3⅜	$25¼
Bk Mtl	May $25	41	289	$2⅛	$25¼
Bk Mtl	May $22½	2	268	$3¾	$25¼
Bk Mtl	Aug $25	6	35	$2¾	$25¼
CP Ltd	Feb $25	2	590	110	$24⅞
CP Ltd	Feb $22½	15	578	$2¾	$24⅞
D Pete	Jan $60	5	93	$20½	$80¼
D Pete	Jan $75	6	83	$7	$80¼
D Pete	Apr $75	3	33	$11½	$80¼
D Pete	Apr $80	1	27	$9½	$80¼
D Pete	Apr $95	1	53	$4	$80¼
D Pete	Jul $90	3	54	$9	$80¼
Gulf C	May $30	10	13	$5	$34½
Ho OA	Jan $45	16	132	160	$44½
Ho OA	Apr $45	3	118	$3¼	$44½
Husky	Apr $45	4	71	$3¼	$42¾
IOil	AFeb $20	4	653	$3⅜	$23¾
IOil	AFeb $25	12	725	80	$23¾
IOil	AFeb $22½	5	971	175	$23¾
IOil	AMay $25	14	469	135	$23¾
IOil	AMay $22½	5	533	$2⅝	$23¾
MB Ltd	May $20	2	150	$3¾	$22⅜
MB Ltd	May $25	2	251	120	$22⅜
MB Ltd	May $22½	10	139	$2¼	$22⅜
MB Ltd	Aug $20	5	10	$4⅜	$22⅜
MB Ltd	Aug $22½	5	7	$2¾	$22⅜
Mas F	May $12½	6	178	105	$10⅞
INCO	AFeb $17½	17	302	170	$17½
INCO	AFeb $22½	15	899	35	$17½
INCO	AMay $20	17	465	150	$17½
INCO	AMay $17½	15	96	$2⅛	$17½
INCO	AAug $20	1	23	175	$17½
INCO	AAug $17½	22	86	$2¾	$17½
NorcnFeb $15		29	1117	$4⅜	$18¾
NorcnFeb $20		454	1760	150	$18¾
NorcnFeb $17½		212	4965	$2⅝	$18¾
NorcnMay $15		25	514	$4¾	$18¾
NorcnMay $20		28	340	190	$18¾
NorcnMay $17½		132	1406	$3	$18¾
NorcnAug $20		2	173	$2¼	$18¾
NorcnAug $17½		10	284	$3¾	$18¾
Noran A	Feb $35	1	280	$3	$35¾
Noran A	Feb $32½	1	46	$3¾	$35¾
Noran A	May $40	8	98	$2	$35¾
Noran A	Aug $40	1	2	$2¾	$35¾
Pac P	Feb $40	8	313	$20⅞	$60⅛
Pac P	Feb $45	2	357	$15½	$60⅛
Pac P	May $40	1	89	$21⅜	$60⅛
Pac P	May $45	5	76	$16½	$60⅛
Pac P	May $50	1	173	$11¾	$60⅛
Roy Bk	Jan $35	2	303	$2⅛	$37
Shell C	Feb $15	20	638	160	$16½
Shell C	May $15	2	262	$2	$16½
Stlco	AFeb $25	8	147	$2¾	$27⅜
Stlco	AFeb $27½	12	460	100	$27⅜
Stlco	AMay $27½	2	217	175	$27⅜
Stlco	AAug $25	8	9	$3¾	$27⅜
Stlco	AAug $27½	1	8	$2⅛	$27⅜
TrC	PLMay $20	25	122	70	$18¼

Total volume 2906.

Total open interest 55646.

MOST ACTIVE

THURSDAY

TORONTO

Stock	Sales	High	Low	Close	Ch'ge
Cadillac F	154510	$9½	9⅛	9½	+ ½
Simpsons	105172	$7¾	7⅝	7¾	
HudsBay O	99942	$56	48⅞	54¼	+5⅜
Norcen En	65541	$19	18¾	18¾	— ⅛
Pacific Pet	64208	$60⅜	60	60⅛	
Mines and oils					
Gulfstrm	114508	$8	54	58	+1
Westfield M	63730	$6	5⅝	6	
Goldlund	49600	73	67	67	—5
SherritG A	31059	$8¼	8	8¼	+ ¼
Craigmont	29970	$5¾	5	5¾	+ ¾
Asamera	141750	$19¾	17⅞	19¼	+1½
Amer Led	88800	33	29	30½	+2
Skye Res	54600	$8½	7¼	8	+ ⅝

BOX SCORE

	Thurs.	Wed.
Issues traded	652	637
Advances	233	132
Declines	184	276
Unchanged	235	229

NEW YORK

Stock	Sales	Close	Ch'ge
Boeing	353300	68¼	+3⅛
Noeast Util	281200	9⅜	— ⅛
Champ Int	236500	20	+ ⅛
CentSo West	218700	15¼	+ ⅛
Texaco Inc	191000	23⅞	+ ½
Carrier Cp	183600	24	+ ⅝
Inco Ltd	182700	15	
Bucy Erie	178700	16¼	
SearsRoeb	177100	21¼	+ ⅜
PubSvc EG	173500	21⅝	
BallyMfg	166500	43	+2¼
Sterl Drug	164300	16¾	+ ¾
RorerGp	153500	19⅞	+2
Redman Ind	152300	4	— ⅛
Comw Edis	151700	26⅝	+ ⅛

BONDS

TORONTO (CP) — Prices were steady in moderate trading on the Canadian bond market Thursday. The short end of the market was up five cents. Mid-, long-term, provincial and corporate issues were unchanged. Day-to-day money was available at nine per cent. Three-month treasury bills were traded at an average of 10.36 per cent, down from 10.40 per cent last week and six-month bills were unchanged from 10.61 per cent.

Make more of tomorrow.

The future doesn't come with a written guarantee. Not even if you're more intelligent than average. And have the will to succeed.

But we can give you an edge. The professional edge.

With the only study program designed specifically to prepare you for the profession of Management Accounting.

You will gain more than a thorough grasp of accounting, information systems and cost analysis. We also provide a broad range of management skills and insights.

So you learn to work with figures from the management viewpoint. To help plan future developments. Compare alternatives. Monitor progress. And measure results.

That's why so many men and women who earn accreditation as RIA Management Accountants also earn a central role on the management team.

As you'd expect, it's a demanding study program.

Professional scope and opportunity never come easy. It typically requires five or six years of evening lectures or home study combined with on-the-job experience. But many students who have completed equivalent post-secondary studies have finished the RIA program in less than two years. And you benefit long before graduation because you apply during the day, what you learn during the evening.

For information on Winter enrollment, contact the Society today.

Society of Management Accountants
Suite 401 - 750 West Pender Street
Vancouver, B.C. V6C 2T7
Telephone 687-5891

cia

Don't Buy a Guaranteed Investment Certificate Before You Contact Us!

10¾%

Annual Interest on Five Year Debentures

Call 800 - 661-1143 or Complete Coupon Below

- Other terms and interest payment schedules available
- NO Service Charges

AMIC MORTGAGE INVESTMENT CORPORATION

Member: Canada Deposit Insurance Corporation

VC/T11

To: AMIC Mortgage Investment Corporation, Suite 100, Gaslight Square, 517 - 10th Avenue S.W. CALGARY, Alberta T2R 0A8

Please send me more information on AMIC Debentures.

Name: _____

Address: _____

Postal Code: _____ Telephone: _____

Appliance Price Cut In Wake of Budget

TORONTO (CP) — Canadian Appliance Manufacturing Co. Ltd. has cut prices to dealers as the result of the three-per-cent reduction in federal sales tax paid by manufacturers.

Company president William Rooney said today dealers were advised Friday of the reduction after the sales tax was cut to nine from 12 per cent in last week's federal budget.

Most appliance dealers were expected to pass the lower prices to consumers after current inventories are sold.

A spokesman for Hudson's Bay Co. which operates The Bay department stores, said the company intends to "pass on whatever savings we can when our present inventory is cleaned out."

He said the current stock of appliances is not expected to be sold for at least another month, not in time for Christmas shopping.

The federal reduction does not apply to goods in stock, but only to products shipped from the factory on or after Nov. 17.

Estimates are that the price cuts at the retail level will amount to about 1.8 per cent on each item.

However, the expected lower prices are likely to dovetail with possible increases in the new year. The appliance industry has traditionally adjusted prices in January, although the increases have been less than the rise in the cost of living.

One appliance maker said he does not know if prices will go up in January "but it is likely considering that our own costs have escalated steadily this year."

Japanese Investing $74M

CALGARY (CP) — Japanese Oil Sands Alberta Ltd. (JOSALTA) will invest $74.8 million in an Alberta oil-sands project in the next 15 years, it was announced Monday.

The announcement was made by the PCE Group, consisting of Petro-Canada, Canada-Cities Service Ltd. and Esso Resources Canada Ltd. Petro-Canada is Canada's national oil company.

The announcement said that in return for its investment, JOSALTA will receive a 25-per-cent working interest in 1.238 million acres of oil-sands leases and rights to an oil-sands recovery technology owned by the PCE Group.

JOSALTA will make the investment in three five-year stages, involving sums of $30.8 million, $24 million and $20 million respectively.

The announcement said the Canadian and Japanese governments supported the project and JOSALTA's investment.

NEW YORK

THURSDAY

Alcan	33¼	Inland St	34⅜
Alcoa	45⅞	IBM	269⅝
Ald Chem	30¾	Int Harv	33¾
Al-Chlm	29⅜	INCO	15
Am Air	13	Int Paper	38⅜
Am Brnd	49¾	ITT	28⅜
Am Bcast	36	Johns-Man	23
Am Can	35½	Kaiser Al	—
Am El P	21⅞	Kennecott	22⅝
Am Motor	5⅛	Kraftco	44⅝
Am Tel T	60⅝	LTV	6¾
Ampex	15	Litton	20½
Asarco	13⅝	Lockheed	18⅝
Ashland	—	McD Doug	32¾
Atl Rich	54⅝	McLean	13
Avco	23⅛	Merck	59¾
Avon	51⅞	Mer Lyn	16⅜
Bell How	16¼	Minn MM	59⅜
Bendix	36¼	Mo Pac	51½
Beth St	19¾	Mobil	66⅝
Boeing	68¼	Monsanto	49½
Boise Cas	25⅜	Motorola	39⅞
Borden	27	NCR Corp	59
Borg-W	28⅛	Natomas	39⅞
Bri My	31⅝	Newmont	22
Brunswk	13⅛	Nort Sirn	17⅝
Burl Ind	17¼	Owen Ill	19⅛
Burl Nor	38⅜	Pac Gas	23
Burroughs	71⅞	Pan Am	6⅞
Caterpill	56½	Pan El P	38⅝
Col Bcast	51	Peop G	34⅞
Celanese	40⅛	Pepsico	26
Chase M	29⅝	Phil El	16¼
Chessie	25¾	Phil Morr	69
Chrysler	9⅝	Phil Pete	30
Cleve El	17⅞	Pit Bowes	23⅛
Coca-Cola	41¼	Polaroid	48⅜
Col-Palm	17¼	Proc Gam	85¾
Comsat	38⅜	Pub Sv EG	21⅝
Con Frt	21⅜	RCA	25⅞
Con Nat G	35½	Repub St	23
Cont-Data	33	Revlon	51⅛
Con Ed	23	Rockwell	32¾
Cont Oil	26	Schlumberg	85½
Cr-n Ck	27½	Scott Pap	15
Crown Zell	30⅝	Sea Cstle	28¾
Delta Air	42¾	Sears	21¼
Disney W	38	Seatrain	8⅜
Digital E	48⅛	Shell	32⅞
Dow Chem	26¼	Singer	13⅝
du Pont	122½	Sony	7¾
East Air	9¾	So Cal E	25½
East Kod	58⅝	South Pac	26¼
El Paso	15⅝	Sperry	41⅝
Exxon	49⅛	Stand Cal	45½
Fair Cam	30¾	Sun Oil	38⅞
Firestone	13⅛	Teledyne	96¾
Ford	41⅛	Telex	5¼
Gam Sko	26½	Texaco	23⅞
Gen Dyn	74¾	Tex Gulf	19½
Gen El	47	TWA	19⅛
Gen Food	30⅝	Un Carb	35¼
Gen Mot	55¼	Un Pac	52¾
G Tel El	28½	Un Brd	8⅜
Gen Tire	24⅞	Un Oil	55½
Ga Pac	25¼	UAL Inc	31
Gillette	25	U.S. Steel	22¾
Goodyear	15¾	West Air	9¼
Greyhound	11½	Westghse	17⅛
Gulf Oil	24⅞	Weyerhsr	25½
Hilton	48⅜	Wometco	14⅝
Homestake	29⅞	Woolworth	19¼
Honeywell	65⅞	Xerox	53⅛
Houston	27¾	Zenith	13⅜

BOX SCORE

	Thurs.	Wed.
Issues traded	1866	1878
Advances	922	267
Declines	516	1262
Unchanged	428	349

DON'T WAIT

—until after the holidays to order the printing you need. Do it now — and let your competitors enjoy confusion in January! For quality, service and price, order from

IDEALETTER SERVICES LTD.

2524 Government St.
(across from the Rosebowl Bakery)
382-9296

Commodities

THURSDAY

	Open	High	Low	Close	Ch'ge.
Silver, New York (per 100 oz.)					
Dec	592.00	602.00	591.00	600.00	+11.00
Jan	597.30	605.00	596.50	603.30	+ 9.90
Mar	602.50	611.00	600.50	609.00	+ 9.50
Copper, New York (per 100 lbs.)					
Dec	65.70	66.25	65.70	66.15	+0.70
Jan	66.70	67.00	66.45	66.85	+0.65
Mar	68.20	68.50	67.95	68.40	+0.65
Lumber, Chicago (per 1,000 bf.)					
Jan	210.00	213.70	208.20	212.70	+3.00
Mar	197.00	201.60	195.80	200.60	+3.40
May	191.70	195.00	190.20	194.60	+2.90
Plywood, Chicago (per 1,000 sq. ft.)					
Jan	205.50	209.00	205.10	209.00	+2.60
Mar	201.00	204.20	201.00	203.70	+2.20
May	199.50	202.00	199.30	201.50	+2.00
Porkbellies, Chicago (per 100 lbs.)					
Feb	68.40	68.40	67.10	67.52	—1.25
Mar	67.40	67.40	66.20	66.55	—1.32
May	67.50	67.50	66.22	66.70	—1.20
Gold, Chicago (per oz.)					
Dec	193.30	194.40	191.50	192.90	+ .90
Mar	198.00	199.80	196.50	198.10	+1.10
Jun	204.50	205.40	202.10	203.90	+1.20
Gold, Winnipeg (per oz.)	Open	High	Low	Close	Wed.
Jan	194.30	195.50b	193.80a	195.00a	194.40a
Apr	199.70	201.30b	199.00a	200.30a	200.20a
Jly	206.50	206.50	206.20a	206.20a	206.00a

Gold

LONDON (AP) — Closing gold prices Thursday, in U.S. dollars an ounce: London- 193.25; Paris- 196.35; Frankfurt- 194.23; Zurich- 193.375; Hong Kong- 191.21

OAK BAY MANOR Announcement

UVic Bidding for $42.6M

The University of Victoria has asked the Universities Council of B.C. for $42.6 million over the next five years to finance a capital building program.

Top priority in the building plan, sent to the UCBC this month, is a new academic building for the theatre department.

UCBC officials toured the UVic campus earlier this year, and are expected to make a decision soon.

The first request for funding for a new theatre building was made to the UCBC in 1976.

The theatre department is now located in army huts built more than 35 years ago. Estimated cost of a new building is $4.5 million.

Second on the priority list is a new building for the law faculty, now housed in cramped quarters in the McPherson Library.

Final working drawings for this building, which is estimated at $6.5 million, are now being completed. Construction is expected to begin in May of next year, with a completion target of spring, 1980.

Planned for completion in 1981 is a new $6.3 million science building to house the department of biochemistry and microbiology, located in army huts on campus.

A new $6.1 million building for the schools of nursing, social work and child care is planned for completion six months after the science building.

Also included in the five-year plan is a general office and classroom building, at an estimated cost of $6.6 million.

Planners believe the building will be needed by 1982 to handle expected growth in enrolment at the university.

Other capital projects include: a $2.8 million public works project, $3.3 million in renovations and alternations, and $6.5 million for new equipment during the next five years.

BURGERS FOR BUCKLERS

Buckle up and get a free burger Saturday.

Drivers found wearing their seat belts will receive a free coupon for a Big Mac and they'll also get a Captain Cook Bicentennial Medallion.

The prizes will be handed out by members of Young Drivers of Canada conducting a survey to determine how many Victoria drivers wear seat belts.

The survey will be conducted during the noon hour at Douglas and Hillside.

Harris Bredavs, a spokesman for the group, said drivers not wearing seat belts will receive pamphlets listing the kind of injuries people can get

More Counselling Urged For Problem Students

A special committee report aimed at improving the performances of problem students in junior high school was released Thursday by the Greater Victoria School District.

It recommends such things as improved communication between elementary and secondary schools, introduction of career-oriented programs, more flexible learning methods and increases in counselling, resource and diagnostic staff.

The report, by the adolescent options committee, concentrates on the problems of underachievers in the school system who are considered potential dropouts.

"This includes the emotionally disturbed, the learning disabled and the environmentaly deprived student," the report stated.

The study began last spring and will be reviewed in January by the new school board.

A lengthy list of recommendations by committee members — trustees Mark Fisher, Glyn Williams and John Young — concentrates on improving a too-rigid system.

"The committee is of the opinion that, for a considerable segment of the student population, the curriculum of the junior high school is restricted by too many required studies which are not essential for adequate living."

In addition to improvements in junior high schools, the committee also recommends the development of more alternative schools.

COLONY MOTOR INN
HAS A NEW LOUNGE
FEATURING
THE MORRY STEARNS TRIO
12-2

10½%

ONE YEAR SAVINGS CERTIFICATES

PRIME 55

- For those 55 and over.
- Interest paid annually.
- Minimum deposit $1000.
- Interest paid monthly at 10¼% on amounts over $5000
- Withdrawal after 30 days at predetermined rates.

All shares and deposits are guaranteed without limit by the provincial Credit Union share and deposit guarantee fund.

WESTCOAST SAVINGS
Better than money in the bank

CAUTION STRESSED ON SEXIST BOOKS

A B.C. education ministry decision to withdraw authorization of two text books considered full of sexual stereotyping and violence means teachers will have to use discretion when using them, Greater Victoria school board chairman Susan Brice said today.

Brice said the two books — *Incentives*, a Grade 8 text and *Strawberries and Other Secrets*, used in Grade 9 — will not be removed from school libraries.

The ministry has withdrawn its endorsement due to complaints from some parents and students about racial and sexual stereotypes and violence.

Brice said there have been no complaints in this district to the board or superintendent of schools.

Thermo Pane

Conversions and Storm Windows installed by Qualified tradesmen.

For free estimate with no obligation Phone:

MAYFAIR GLASS AND ALUMINUM LTD.
384-8721
11-22

"The longest distance of all— from one person to another."

5 Year Guaranteed Investment Certificates

Interest paid annually.

10½%

724 Fort Street
Victoria, B.C. V8W 1H2
Phone: 383-4141
Member of Canada Deposit Insurance Corporation

FirstCity Trust
Formerly City Savings and Trust.

All 8 CUPE Locals Begin Bargaining

All eight Greater Victoria locals of the Canadian Union of Public Employees have now opened contract talks with their municipal employers.

Five of the locals, bargaining under a joint negotiating committee, met briefly Thursday with Carl Anshelm, chief negotiator for the Greater Victoria Labor Relations Association, and were given the same package of proposals presented earlier to three other locals bargaining independently.

Union spokesmen say the employers are calling for a significant number of "standardization" changes.

The GVLRA offer proposes a two-year agreement with an 11-per-cent increase over the two years and no cost-of-living allowance.

The joint negotiating committee bargains for five CUPE locals representing city outside workers and Oak Bay, Saanich and Esquimalt employees as well as Greater Victoria school board inside and outside workers.

The three locals bargaining outside the committee represent city inside workers and Capital Region and library board employees.

Committee spokesman Jim Walker said negotiators for the five locals will meet Tuesday to draft their proposals and, if time allows, study Anshelm's package.

He said it will likely be 10 days to two weeks before both sides meet again.

Union officials had voiced some concern that Thursday's meeting might not take place because of a crackdown on time off for union negotiators for union business.

However, Walker said the city's position was modified to allow the union leaders to attend the meeting.

TAX PROBLEMS? 10% TAX SHELTER!!

This is the very last time we will be able to offer a 10% CCA building . . . all future construction is 5%.

Vista Homes, now for the first time, is making this superb building available to the wise investor. Beautiful 1 and 2-bedroom suites from $43,900 . . . fireplaces . . . underground parking . . . billiard room . . . hobby shop.

. . . fantastic location (near Rockland Ave.)

If you want to retain as many of your hard earned dollars as possible then investigate this RARE opportunity TODAY! Remember — all sales must close before Dec. 31, 1978 so ACT NOW.

★ 99% Financing ★ Professional property management
★ Guarantee NO-LOSS CASH FLOW
★ Non-repayable subsidies

FIRST YEAR WRITE OFFS of up to $20,000 (Gross)

OPEN DAILY 10 a.m. to 7 p.m.
PHONE 595-4011

CHATEAU JUBILEE
1610 JUBILEE AVE. (Off Oak Bay Ave.)
Another beautiful VISTA HOME DEVELOPMENT

IF YOU'RE CONCERNED ABOUT THE FUTURE OF YOUR BUSINESS READ THIS.

One of the very real dangers your business —.and thousands like it — may face in the near future is a shortage of skilled tradesmen, journeymen and craftsmen.

The reason? Not enough apprentices are being hired and trained to fill the gap left by those who will retire over the next few years. It's that simple.

Sure, you've always been able to hire a worker away from someone else. But that's always assuming that someone else is training them. And it's assuming there will always be enough men and women to go around. And it's assuming that they'll want to come to you. And it's assuming that you'll always be able to afford the going rate.

There's an easier way. Hire an apprentice today.

Apprentices work on a graduated wage scale until they're fully qualified, so it's an economical way to get and train the skilled help you'll need tomorrow. They get their on-the-job training from you, so they get to know the way **you** want things done. And they receive technical training from us. Free of charge.

One more thing. When you hire apprentices, you're getting people who **want** to work. Otherwise they wouldn't be in the program.

So do yourself a favour. Hire an apprentice. Call the nearest office of the British Columbia Ministry of Labour, or any Government Agent, about the 177 different trades of the Apprenticeship Training Program.

APPRENTICESHIP WORKS — FOR YOU, FOR THEM, FOR EVERYONE.

Province of British Columbia Ministry of Labour
APPRENTICESHIP TRAINING PROGRAMS BRANCH

ODLUM BROWN & T.B. READ LTD.
announces the appointment of
J. Anthony Hepburn—President and Chief Executive Officer
Robert G. Sutherland—Vice President & Secretary
and the election as Directors of
Anthony G. Acheson
William J. H. Edmonds
James B. Harkness
John W. Newsom

Officers and Directors

W. T. Brown—Chairman
J. A. Hepburn—President & Chief Executive Officer
P. R. Perceval—Vice President
R. G. Sutherland—Vice President & Secretary
D. W. Dayton
A. D. Lauder
W. J. H. Edmonds
T. B. Read—Honorary Chairman
E. A. Finnigan—Vice President
R. G. Pollard—Vice President
A. G. Acheson
J. C. Reed
J. B. Harkness
J. W. Newsom

ODLUM BROWN & T.B. READ LTD.
Pacific Centre, 700 West Georgia Street, Vancouver, B.C.
Kelowna, Victoria, Chilliwack, Calgary, Toronto
Members Toronto and Vancouver Stock Exchanges
Investment Dealers Association of Canada

Gov't Shoreline Urged

PARKSVILLE — All available shoreline on the east coast of Vancouver Island should be bought by the B.C. government because of the island's expanding population, Mildred Kurtz, secretary of District 69 Historical Society, said Thursday.

The society is campaigning to have the 100-acre Craig property, at Craig's Crossing three miles south of here, preserved for public use.

She was commenting on a statement by Robert Ahrens, deputy minister of conservation and recreation, that it is a "desirable piece of property but there are other priorities."

He pointed out Rathtrevor and Parksville beaches are only a few miles north of the Craig farm.

"With the money that is available, it does seem we should look first at areas which have no public beaches," he said.

Kurtz disagreed, pointing out that during the 1950s and '60s nearly all the shoreline between Victoria and Campbell River was passed up by the government and fell into the hands of developers.

"Today our beaches during the summer months are overcrowded with islanders and tourists," she said. "The pressure on beaches is increasing year after year."

She said the government has until Dec. 29 to exercise an option to purchase the Craig property. If it doesn't it will be developed for housing.

Kurtz said a petition asking the government to purchase the property is being circulated.

ARBUTUS COMMUNITY MEETING

A public meeting to discuss school-community relations will be held Tuesday at Arbutus junior secondary.

The meeting is to form a community association and elect representatives to an advisory committee that will keep parents informed about school activities.

A panel discussion on communication between the district and parents will also take place.

Members of the panel are: Greater Victoria School District superintendent Allan Stables, trustee Carol Pickup, Ian Barrodale, a parent and teacher Adelle Clemments.

People interested in sitting on the advisory committee should phone Arbutus principal Dan Horvatin at 477-1878.

The meeting will be held in the school gymnasium at 7:30 p.m.

8 EXCITING FLOORS OF HOMEFURNISHING IDEAS TO MAKE YOUR HOME MORE COMFORTABLE

★ FREE DELIVERY AND EASY CREDIT TERMS ★ TRADES ACCEPTED

IDEAS FOR YOUR BEDROOM

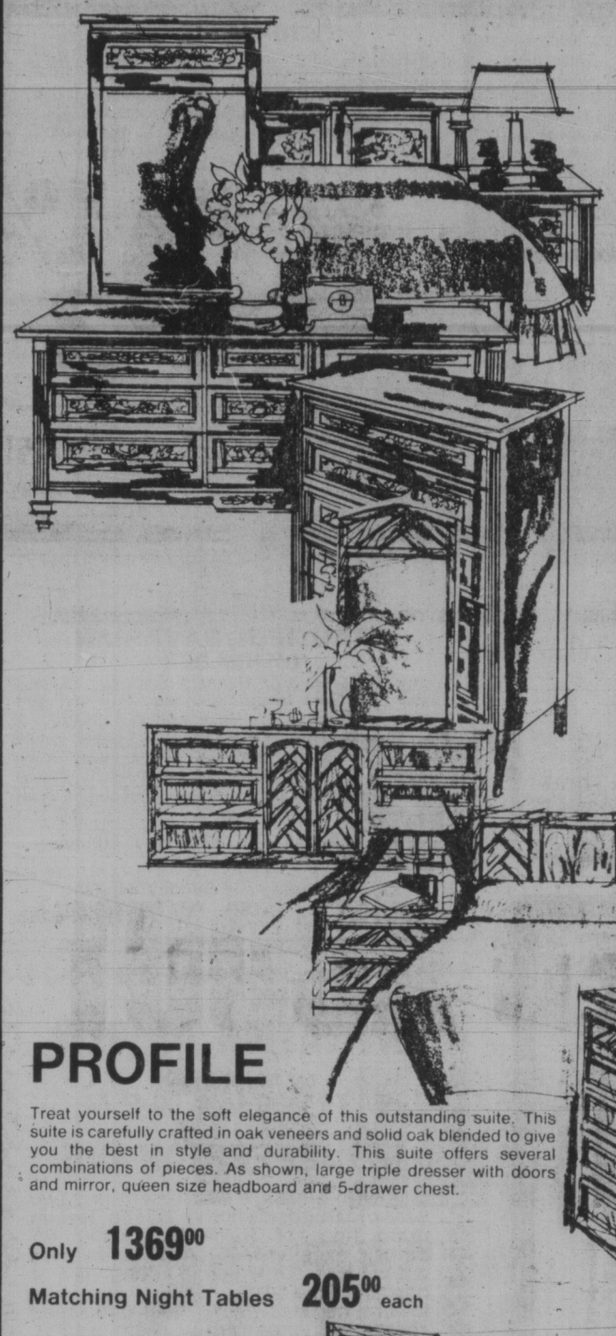

CAPRI

A Timeless Classical Design for Today, Destined to Be an Heirloom Tomorrow

"Capri" . . . this is furniture that translates the very best of classical Italian design. It has the charm of old-world furnishings — the warmth and elegance that is timeless as well as beautiful. The 3-piece Capri bedroom features classic shaped overlays of beautiful matching veneer patterns. The custom designed hardware features delicate rosette backplates and the finish is a medium golden fruitwood hue with the richness and lustre that goes deep into the wood.

Triple Dresser
Queen or Double Size Headboard
5-Drawer Man's Chest

Complete 1197.00

Night Table with 2 Drawers 205.00

PROFILE

Treat yourself to the soft elegance of this outstanding suite. This suite is carefully crafted in oak veneers and solid oak blended to give you the best in style and durability. This suite offers several combinations of pieces. As shown, large triple dresser with doors and mirror, queen size headboard and 5-drawer chest.

Only 1369.00

Matching Night Tables 205.00 each

PARQUET

Enjoy the warmth and good looks with this contemporary bedroom suite from Dixie, crafted in pecan veneer and solid oak gently antiqued to add a sophisticated feeling to your bedroom. Special bookcase headboard adds the needed storage for a good-looking room.
As shown, large dresser with mirror, queen size bookcase headboard and door chest complete.

Only 1555.00 Matching Night Table 187.00

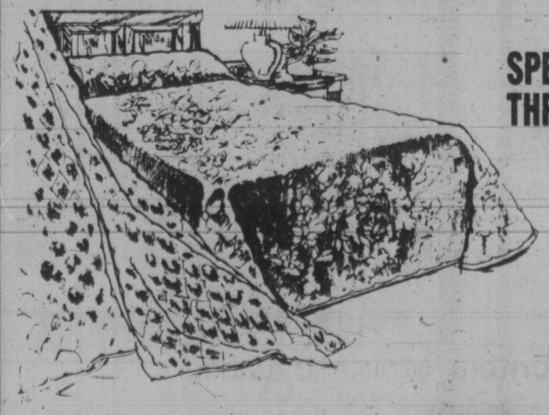

SPECIAL PURCHASE — QUILTED THROW-STYLE BEDSPREADS

Ideal for gift-giving as well as purchasing to replace or renew for your own bedroom. Better quality polyester filled, these lovely spreads come in assorted handsome patterns as well as some plains. Wide color selection.

Double Size, Special, ea. 39.98

Queen Size, Special, ea. 44.98

STANDARD FURNITURE

737 YATES ST. Downtown 382-5111

CHRISTMAS TREES
AND LIVING, LASTING GIFTS SUGGESTIONS:
Rhododendrons, Azaleas, Trees and Evergreens

★ Clump Birch
Trees for that open spot in the lawn.
SALE PRICE 10.95

★ Large Rhododendrons
3' size
SALE 14.95

★ BEAUTIFUL LIVE POTTED CHRISTMAS TREES
4-5' size Each 8.95

★ For that Quick Screen LOMBARDY POPLAR
6-8' Ea. 1.49

★ GOOD SELECTION PLUM AND CHERRY TREES

VICTORIA GARDEN CENTRE
5325 Cordova Bay Rd.
Cordova Bay's Local Garden Centre
OPEN DAILY 10 a.m.-5 p.m. CLOSED TUES.
JUST NORTH OF FABLE COTTAGE

CRYSTAL FANTASIES
Bringing You Christmas Gifts Galore
● MARIPOSA GLASS, 5325 CORDOVA BAY RD.
Featuring: DANIEL VARGAS Blowing glass and creating beautiful pyrex gift suggestions.

★ GLASS ANIMALS
★ TREE DECORATIONS
★ BOATS AND MANY MORE PERFECT GIFTS.

ALL AT REASONABLE PRICES.
OPEN DAILY — GLASS BLOWING — OPEN DAILY
12-2

HERE'S WHAT ROB ANGUS HAS TO SAY about CLASSIFIED ADVERTISING

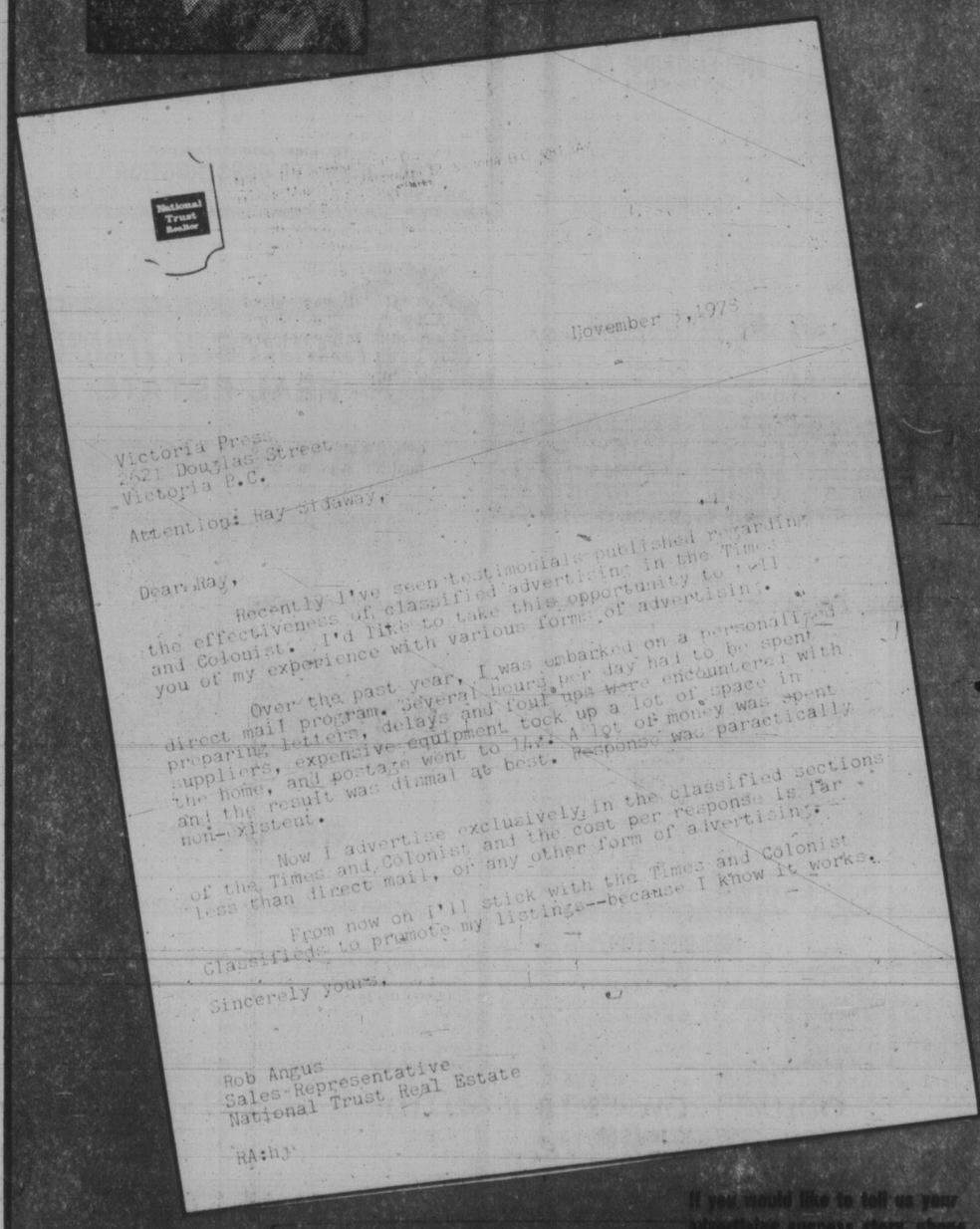

National Trust RealNet

November 3, 1978

Victoria Press
2621 Douglas Street
Victoria B.C.

Attention: Ray Stidsway,

Dear Ray,

Recently I've seen testimonials published regarding the effectiveness of classified advertising in the Times and Colonist. I'd like to take this opportunity to tell you of my experience with various forms of advertising.

Over the past year, I was embarked on a personalized direct mail program. Several hours per day had to be spent preparing letters, delays and foul ups were encountered with suppliers, expensive equipment took up a lot of space in the home, and postage went to hell. A lot of money was spent and the result was dismal at best. Response was paractically non-existent.

Now I advertise exclusively in the classified sections of the Times and Colonist and the cost per response is far less than direct mail, or any other form of advertising.

From now on I'll stick with the Times and Colonist Classifieds to promote my listings--because I know it works.

Sincerely yours,

Rob Angus
Sales-Representative
National Trust Real Estate

RA:hj

If you would like to tell us your advertising success story, phone the Classified Advertising Dept., 382-7211, Local 153

Vietnamese Refugees May Be Headed For Island

Federal immigration authorities said today it's possible some Vietnamese refugees will be settled in Victoria.

Four planeloads of Vietnamese refugees expected to arrive in Vancouver this week will be relocated.

A spokesman said some of the refugees might be moved to Victoria and to other parts of Vancouver Island.

The first group of 15 refugees arrived in Vancouver Tuesday and three more planes carrying Vietnamese immigrants are expected during the next few days, the spokesman said.

The refugees are among 600 Vietnamese people flown to Montreal after they were stranded on a freighter off the Malaysian coast.

Newly arriving refugees will stay in a hotel in Vancouver's West End until other accommodations can be found.

Some of the refugees will start a five month language training course and receive a living allowance from Canada Manpower.

Manpower will try to find jobs for refugees who already speak English.

A written proposal by a Victoria Roman Catholic priest Guy Merveille to relocate 50 Vietnamese families in a remote village near Kitimat is not connected with the arriving refugees, the spokesman said.

He said Father Rev. Merveille made a written proposal to federal Manpower and Immigration Minister Bud Cullen several months ago.

The proposal to settle the Vietnamese refugees in the former fishing village of Butedale is now before Cullen.

Merveille is seeking help to buy the town, located on Princess Royal Island about 90 kilometres south of Kitimat.

A church spokesman said Merveille is confident in spite of criticism by provincial cabinet ministers.

Criticism from Provincial Secretary Grace MacCarthy, who said she thought the location was too isolated, has not dampened Merveille's spirits, the spokesman said.

Private donations totalling $3,000 have been received and the Knights of Columbus has pledged $10,000 toward the cost of buying the town.

Canadian Fishing Company put the town up for sale a year ago. The company has offered to sell Father Merville 30 acres for $200,000.

The proposal has received national media coverage since it was announced last week by Human Resources Minister Bill Vander Zalm.

Sunday Relief Paper Ends

NEW YORK (AP) — The New York Post announced Wednesday it is suspending its Sunday edition created during the recent 88-day strike that silenced its competitors. A spokesman for publisher Rupert Murdoch said the high cost of delivery and lack of time to prepare a complete product led to the demise of the Sunday edition. The Post, the city's only afternoon paper, continues to publish Mondays through Saturdays.

OPEN HOUSE SAT. 2-4

6688 WOODWARD DR.

Beautiful Brentwood Bay backing on to Butchart Gardens — Privacy! Four level split with over 2,000 sq. ft. of living area. 4 bedrooms, 3 baths, spacious LR and DR. Fireplace in rec. room — also pool room — extra parking. Well on property — home finished in aluminum siding. Offered at $69,900.

477-0141 DOLORES MILES 652-2735

The Permanent 12-2

TOD HOUSE IN OAK BAY

2323 HAMIOTA ST.

OPEN SAT. 1:30-4:00

Quiet luxury in a new concrete building at prices you can afford. Just 5 corner suites left. Low monthly assessments. Fully insulated with double glazed windows. Call

H. BLAKE
383-4375 Office
598-3321

JACK MEARS OAK BAY REALTY LTD. 12-2

You've heard about Windyhaugh, Have you seen it?

You could be sitting by the fire, soaking in your six-foot tub, or strolling in the secluded gardens. Your special two-bedroom suite at Windyhaugh — just $49,900.

Bruce Wilkins 598-5659 or 386-1255
All Star Realty

ROYAL TRUST

FOR SALE Royal Trust

3400 Douglas St. 384-8001
4082 Shelbourne St. 477-0191

OPEN HOUSES

SAT. 1:30-4:00
317 FOUL BAY RD.

Best View in Town! Superb panoramic sea and mountain view from 4-yr.-old super quality home. Large foyer with stained glass windows, circular stairway to large living & dining rooms and 3 BRs. Fam. Room with F.P., games rm., sauna, swirlpool and many extras. Excl. at $235,000.

GERRY DAVIS 592-6961
JESSIE McGRATH 479-3982 or 384-8001

SAT. 1:30-4:00
1004 SPIRITWOOD

New Executive with interesting split design, pretty decor, 3 baths, 4 bedrms, nice treed lot. MLS $145,-500.

CHES HAYS 384-8001 or 721-3727

SAT. & SUN. 1:30 P.M.
2354 BELLAMY RD.
(Thetis Heights)

Nice country home for large family, 6 bedrooms, large recreation room on ground floor (needs some finishing). Over 2500 sq. ft. of living accommodation & 12 yrs. old. Asking $56,900.

DEREK WICK 595-2062 or 384-8001

SAT. & SUN. 1:30 to 4
2365 BELLAMY RD.
(Thetis Heights)

Vacant well appointed & decorated large home with excellent possibilities for in-law suite down. Come and view or call for further info with

CONNIE REYNOLDS 477-8914 or
HAZEL CAMPBELL 721-5218 or 384-8001

SUNDAY 2-4
4266 EASTRIDGE CR.
(off Mann Ave.)

A good listing at $69,900 with 1740 sq. ft. Split level, 3-bedrm. master with 3-pce. ensuite and walk-in closet. Sep. dining room and big kitchen.

OLE KNUDSEN 479-2764 or 384-8001

1751 ADANAC ST. $44,900 SATURDAY 2-4 p.m.

Newly listed — immaculate 2-bedroom bungalow. Modern kitchen and bathroom, large sundeck, fenced lot. Close to Jubilee hospital.

BERNEIDA TAYLOR 477-0191 382-9485

4516 SEAWOOD TERRACE
SATURDAY 2-4 p.m.
(off Fernwood)

Custom built for small executive family who appreciate seclusion, space, comfort. Specially designed large master bedroom, rec room. Sea glimpses, large concrete driveway and more.

RUTH CROSLAND 477-0191 595-5677
MABLE BAKER 477-0191 477-6125

1648 HYBURY PLACE
(off Majestic)
$76,900
SUNDAY 2-4 p.m.

Choice Gordon Head, charming home; lovely Arizona stone fireplace and bay window in L-styled living-dining room. 3 bedrooms, 1½ baths, Rec. room with F.P. Double garage, electric control and more.

MABLE BAKER 477-0191 477-6125
RUTH CROSSLAND 477-0191 595-5677

1658 BROUSSON DR.
(off Torquay)
$79,900
SAT. & SUN. 1:30-4 p.m.

New contemporary-style 2-storey home with 3 bedrooms, 2 full baths up; family room with 2nd fireplace off kitchen. Try your offer on $79,-900

MURRAY ROTHSCHILD 477-0191 477-9393
DALE YOUNG 477-0191 388-6275 pager 2561

1667 BISLEY PL.
$78,900
SAT. & SUN. 2-4 p.m.

Gordon Head beauty, immaculate home, quiet cul-de-sac, close to schools & bus. 3 bedrooms main, 1 down, 2½ baths, 2 fireplaces and more.

MABLE BAKER 477-0191 477-6125
RUTH CROSLAND 477-0191 595-5677

1922 BLACKTHORN DR.
$63,500
SAT. 1:30-4:00 p.m.

Better than new, 3 bedrooms. Master has powder room en-suite, cosy living room with a difference. Large lot. Asking $63,500. MLS35973

JACK MOEN 477-0191 12-2 658-5448

NEW HOMES—BRENTWOOD BAY

$45,000
DOWN PAYMENT $1250

WHY RENT?

When you can own your own home for monthly payments similar to what you are now paying your landlord.

Well built single family homes in beautiful Brentwood Bay. You can't beat our location or product.

HURRY — Only 3 Left
OPEN HOUSE, SAT. and SUN.
1-5 p.m.

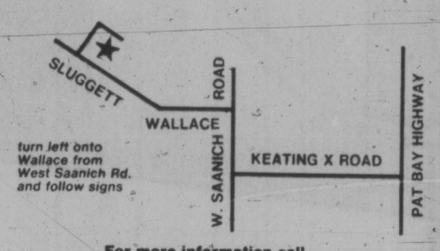

For more information call
TOD—HACKETT CONSTRUCTION LTD.
384-1101 10-28 477-8646

OPEN HOUSE SAT. 1:00-3:00 p.m.

1039 PAKINGTON — Custom built in 1930 to provide spacious accommodation on the main floor consisting of 2 bedrooms, lounge with fireplace, dining room and kitchen. Den, study or guest accommodation upstairs. Secluded garden at rear. 60 x 135 lot. Fully updated services.

Geoff Jackson
Res. 592-0135 Office 477-1841
BLOCK BROS. REALTY LTD. 12-2

WATERFRONT

OPEN HOUSE
SAT. and SUN. 1:00-4:00
1613 HOLLYWOOD PLACE

Fantastic sea view of the Olympic Mtns. and Port Angeles. Be at the front row of next year's Swiftsure. 2 bedroom, 1½ baths, separate dining room, sunroom, sundeck, 3rd bedroom in basement, drive-in garage. Lot 50x150, steps down to the ocean. Clear title.

To Preview,
CALL MAIA or PETER PRIMGAARD

SEASPRAY PROPERTIES LTD./REALTORS 12-3
656-6625
386-3124

Montreal Trust REAL ESTATE

OPEN HOUSES

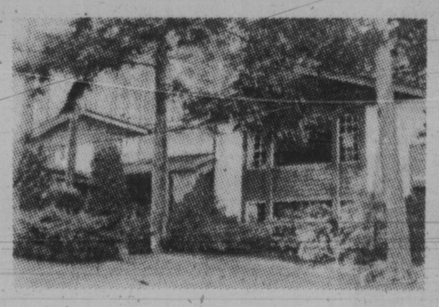

REDUCED!

980 KENTWOOD TERRACE SAT. 2-4:30
(UPPER BROADMEAD, 5-STAR ATTRACTION)

Super family home. 3000 sq. ft. of luxurious living in beautiful Broadmead. Gracious 20-ft. living room with floor-to-ceiling fireplace. Entertainment-sized formal dining room with double door access to secluded backyard and patio. Four bedrooms plus den, master bedroom ensuite. Extra large family room with distinctive fireplace, bar and recreation room. Colonial style, functional kitchen with superb cupboards, built-in food centre, garburator, intercom radio system, etc plus family eating area. Separate two-car garage with automatic door. Extra large beautifully landscaped lot. Now asking $124,900. M.L.S. In attendance:

ALLAN WESTGATE
386-2111 656-3423
12-2

OPEN HOUSE
SAT. and SUN. 2-4
3132 WASCANA ST.

Well maintained 2-bedroom home on 50'x115' lot with separate garage and fenced backyard. Full 4-pce. bath, and fireplace in living room. Covered patio off back door. Move in before Christmas! Priced at $47,500.

2 DUPLEXES

1. Older side-by-side in good repair on strategic corner in James Bay. Only $3,000 down as vendor will carry balance Full price $52,-900. Rents $230 each side.
2. New strata-titled with 3-plus bedrooms each. Fireplaces, extra parking in convenient area. Buy one side for $39,900 or both for $79,900. Rents $325 each side.

WATER VIEW LOT

Over 8000 sq. ft. lot with view of James Is. Water and hydro available. 8 ft. easement to lovely beach. Price reduced to $31,900.

NEW LISTING

Lovely 2-storey, 2-bedroom townhouse in good ideal area, suitable for retired couple or family with children. Vacant Dec. 1 and includes fridge, stove, washer, dryer and drapes. Fantastic bargain at $39,-900. Act now.

386-5331 JOHN MacDONALD 384-9160
386-6331 GORDON DOVEY 12-2 721-5049

A. E. LePAGE "The name friends recommend to friends"

FAIRFIELD

OPEN HOUSES SAT. 1-4 P.M.

1173 OXFORD

VACANT. 3- to 5-bedroom home with dark beam ceilings in living and dining rooms. Newly decorated inside and out. New wall to wall. Full basement. New roof. Back lane to garage. Asking $68,500. MLS.

1220 OXFORD

CHARMING older 3-bedroom home, original dark panelled walls and beam ceilings in living room and large dining room. Cast fireplace in den. Bright new kitchen and family room, full basement, separate double garage. A real buy at $69,500.

Be sure to see both these houses with
RON CROW or ERNEST WILLDEN
NATIONAL TRUST (HILLSIDE) 595-2121
12-2

BEAUTIFUL BAVARIAN
BY BUILDER

A few features are: Beamed Ceilings, Stained Glass and Light Wood Windows, Panelled and Louvered Doors, Oak, Teak and Wall-to-Wall; 3 fireplaces, 3 bedrooms, 2 super posh baths, family room, etc. Over 2,000 sq. ft. up; 600 down (finished). Large view lot close to University. This is an Old European Country House Replica and must be seen to be appreciated.

2307 Holly Hill (off Lexington off Arbutus)
Courtesy to realtors.

Open Saturday and Sunday 2-5 p.m.

$155,000 (112) 743-5288

INVITATION TO VIEW

By Appointment
SAT. 1:30 to 4:00 P.M.

1729 JEFFERSON AVE.

It is with pleasure we present this two year old Builder's home. 1275 sq. feet on main floor of three bedrooms, 1½ baths, excellent kitchen connecting with D.R. from which is a long view of gardens and established trees. The lower floor has 750 sq. feet developed containing large family room, sauna, changing room, laundry and half bath. At this level there is also a two car garage and separate workshop. The quality of this property is well above average for asking price of $88,750. Follow arrows from Shelbourne onto Torquay, 1st right into Jefferson. Your hosts

JOHN JENKINS, VIVIENNE GENT
595-1535

BOORMAN INVESTMENT CO. LTD.
2045 CADBORO BAY RD.
12-2

OPEN SAT. 2-4 P.M.
944 KENTWOOD TCE.

One of the finest view homes overlooking the city to the Olympics. 3 BRS (with room for 4th), 3300 sq. ft. developed. Large living room, formal dining room, kitchen with large family area with 2nd fireplace. Large Rec. Room, double garage. Exclusive.

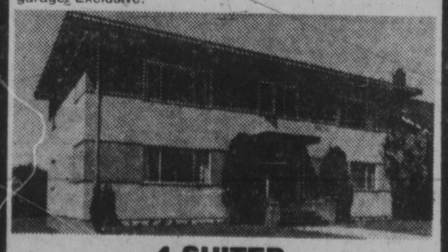

4 SUITER
ALL TRADES CONSIDERED

Built in 1956 with 4 one-bedroom suites. Good central location near Hillside and Quadra. Very well cared for. Vendor anxious for your offer. Call now about this interesting investment. Asking $109,000. MLS.

BARBARA LIEBENAU 479-8389 or
Royal Trust
384-8001

CAIMAW Loses Bid Over Craigmont Picket

VANCOUVER (CP) — The British Columbia Labor Relations Board has rejected a bid by the Canadian Association of Industrial, Mechanical and Allied Workers (CAIMAW) to enforce the union's picket line at the Craigmont Mines Ltd. operation in Merritt.

The union wanted the board to overrule a collective agreement clause which required members of the United Steelworkers union to cross a CAIMAW picket line.

Labor board chairman Don Munroe said Thursday that only in certain well-defined instances can a third party get involved in the contract and this is not one of them.

CAIMAW has been involved in a strike-lockout against Gibraltar Mines Ltd. near Williams Lake, since last May and talks resumed only recently.

Canex Placer Ltd. is a majority shareholder in both Gibraltar and Craigmont, so CAIMAW set up pickets at Craigmont.

Steelworkers there refused to cross the line for six shifts before an arbitration panel ruled that a no-strike clause in the steelworkers' contract also meant no support of a strike. Steelworkers then returned to work.

Meanwhile, Peter Cameron, regional CAIMAW president, said the new federal budget has measures which must be making the company regret imposing a lockout.

Cameron said the company maintained that a high wage settlement wouldn't allow it to finance mine expansion.

Former Princess In Trouble

FANNY BAY (CP) — The former CPR ferry Island Princess is partly submerged at the federal wharf here and attempts to raise the 35-metre vessel which was being refurbished here have failed so far.

Nancy Green, a spokesman for Crombie Contracting Ltd. of Campbell River, current owners of the boat, said another attempt to raise the vessel will be made at low tide at midnight tonight.

Built in Tacoma, Wash., in 1913 as the steamship The Daily for runs between Tacoma and Seattle, the 339-gross-tons vessel was bought by Canadian Pacific in 1918 for its Gulf Islands run.

In 1930, a Gulf Island ferry company bought the boat, had it refitted with a diesel engine, and renamed it the Cy Peck.

Between 1961 and 1966 it was operated by B.C. Ferries. Later it was sold to J. H. Todd and Son as a floating shop for fishermen and afterwards lay dormant for several years. Crombie bought the boat six weeks ago to use as a floating logging camp.

ICBC CONTRACT TALKS SCHEDULED TO RESUME

Contract talks were scheduled to resume today in Vancouver between the Insurance Corporation of B.C. and 2,200 members of the Office and Technical Employees Union.

ICBC spokesman Bev Penhall said Thursday the parties, who plan to meet with mediator Jack Chapelas, have held two bargaining sessions this week.

Strike notice served by the union expired Saturday but workers cannot walk out until Chapelas reports out of the dispute.

Company spokesman Bob Egby earlier said the main issue in the dispute is wages.

The last contract expired Sept. 30.

Vendor's Misfortune Is Your Gain!
PRICE SLASHED TO $110,000!
MUST BE SOLD!
Spectacular Seaview home with swimming pool and swirlpool.
- 4 Bedrooms
- 3 bathrooms
- 2 fireplaces
- Redecorated inside and out

OPEN SATURDAY 1:00-3:30
FOR QUICK SALE
941 CLAREMONT— OFF CORDOVA BAY ROAD
See you there
JEANNIE DEWHURST
658-8980 or
ROYAL TRUST
384-8001 MLS

OPEN HOUSE
Sat.-Sun. 2:00-4:00 p.m.
6836 Jedora Drive
New executive home — siding and stucco exterior. 2 car carport. Main floor living room with plumbing, kitchen with eating area, utility room, family room. Lower level bedroom, 2-pce. bathroom, rumpus room with FP. Over 2200 sq. ft. finished area. Quality home for the discriminating buyer. Secluded area overlooking Butchart Gardens. Price $86,500. 10½% mortgage available.
S. FIORITTI CONSTRUCTION LTD. 658-5356

WOODSTONE PLACE
OPEN HOUSE
SATURDAY and SUNDAY 2-5 P.M.
1039 LINDEN AVE.
Large Condominium Suites
2 bedrooms, 1½ baths $49,500
592-2407 LORETTA HOGARTH 592-3537
MARGETTS & GOWER
OAK BAY PROPERTIES
12-3

RARE OPPORTUNITY COME SEE ... YOU'LL AGREE
YOU CAN'T AFFORD TO MISS
To Own Your Own New Single Family Home In An Attractive Subdivision Finished In The Serenity Of Earth Tone Siding.
85% SOLD IN FIRST 5 WEEKS
ONLY 7 HOMES REMAINING FROM $51,900
AS LITTLE AS $2975 DOWN WITH EASY TERMS. TAKE POSSESSION BEFORE XMAS
- 3 bedrooms
- 2 fireplaces
- double windows and heavy insulation
- quality carpets
- Citation cabinets
- carport
- partially finished bsmt.
- underground wiring.

OPEN DAILY BY BUILDER
CAMEO DEVELOPMENTS LTD.
Calvin & Bowerbank Road, Sidney
Phone 656-2114

B.C. LAND & INSURANCE AGENCY LTD.
530 BROUGHTON ST. 388-5555
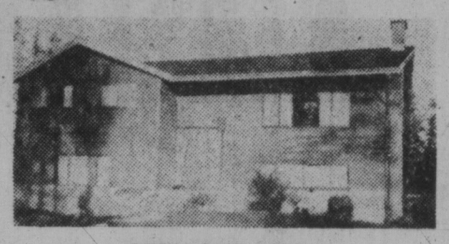
OPEN SAT. 1:30-4
2359 CHURCH RD.
Get away to it all — peace and quietude that only country living can offer. Walk in the woods, breathe in the fresh air. A superb 4-yr.-old, 3-bedroom, 2-bathroom home that must sell. Professionally finished rec room (18x26) and bar, living room with Colonial style old brick floor-to-ceiling fireplace, 22x18 sundeck on an easy care, fenced 75x100 lot. Owner's transfer presents this unique opportunity. MLS 37021
388-5555 (24 hrs.) CHUMMY CRABBE 479-7998 (Res.)
12-1

SAANICHTON COUNTRY HOME
5 BEDROOMS
VIEWS
A spacious 5-bedroom residence at the end of a quiet cul-de-sac near Mt. Newton. 23' living room, dining room, large kitchen — all with sliding glass doors to the wrap-around sun-and-view deck. 3 bathrooms. Spacious recreation room with fireplace. Double carport plus excellent parking. Well treed back garden. Den off grand reception hall. Curved staircase. $87,000.
TED WALFORD
Residence 598-1420 Office 477-1841
BLOCK BROS. REALTY LTD.
12-2

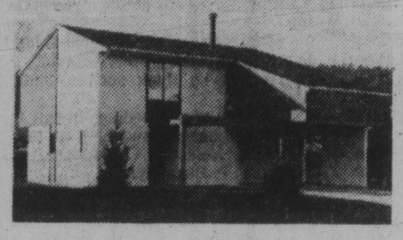
SEABOARD CONSTRUCTION LTD.
652-1177
OPEN HOUSE SAT. and SUN. 2-5 P.M.
- GORDON HEAD
- ARCHITECT DESIGNED
- INTERIOR DECORATING BY DEEKOR DESIGN

Over 1,400 Square Feet of Living Area
FROM $66,900 TO $69,900
These Homes Offer Many Different and Distinctive Features.
LOCATED ON THE CORNER OF SHELBOURNE AND KENMORE
ASK US ABOUT BUILDING LOTS . . .
Available In Same Location

COME "SEA" Harbour Court
IN BEAUTIFUL HARBOUR SQUARE, ENTRANCE — 525 BROUGHTON ST.
DAILY VIEWING:
11:30 a.m.-4:30 p.m.
12 20 LUXURY CONDOMINIUM APARTMENTS
In the heart of the Harbour!
One, Two, and Three Bedrooms.
Exclusive with
ROYAL TRUST CORPORATION
477-0191 or 384-8001
12-5

REAL ESTATE LICENSEES
Did You ever think of joining
SUNRISE REALTY
Did YOU ever think of inquiring about the many advantages YOU would receive as a member of our sales force?
COME AND SEE our new ground floor office at 1842 Oak Bay Ave.
We want YOU if you want US
All inquiries treated with confidence.
CALL and ask for BILL MOORE
595-3341
12-2

National Trust
Real Estate
ANNOUNCES THE OPENING OF OUR NEW OFFICES
AT 3440 DOUGLAS ST., 382-8101
STAN JAMES
SALES MANAGER

HAL BARBER	JOAN BAXTER	VIC DREW	MARION FELL
TED CHARTERS	HAROLD HOMER	AL IZATT	DAVE McFARLAND
ENA NEMETH	KELLY NEMETH I.C.I. MANAGER	WALT REYNOLDS	JOHN RUSSELL
RICHARD RHODES	BILL STOTHERS	GLADYS THOMAS	RESERVED FOR SUCCESS—ORIENTED SALES PERSONS

HILLSIDE MALL 595-2121
National Trust Realtor
12-2

Advertising brings product information to you

OPEN HOUSE
36 Sylvan Lane
SOUTH OAK BAY
SAT. 1:30-4:00
Enjoy the fantastic sea and mountain views from this spacious 3-bedroom home offering over 2900 sq. ft. of finished area. Living room, separate dining room, den, full high finished basement. Thermopane windows. Nestled on ½ acre of easy care secluded grounds. Asking $139,900. MLS #36291.
ROSELLE JACKSON 598-1093
COLLEEN HOPWOOD 592-1523 or 598-3321 anytime

OPEN HOUSE
SAT. and SUN.
1:30-4:00
118 MICHIGAN
New TOWNHOUSES, in different designs open for the first time. All appliances, fireplaces, some with skylights, bay windows and private patios. Prices from $53,800. For previewing call
MARKIE MUNN or MARJ NAPPER at 598-3321
12-2
JACK MEARS OAK BAY REALTY LTD.

PEMBERTON PLACE
1019 PEMBERTON
Located just off Fort Street on Pemberton Road
Traditional Elegance with all the comforts of today
Well-located, designed and constructed, this, we believe, is the finest townhouse project ever built in this city — but please, come and judge for yourself!
OPEN HOUSE
Sat. and Sunday 1-5 p.m.
Mon. to Friday 2-5 p.m.
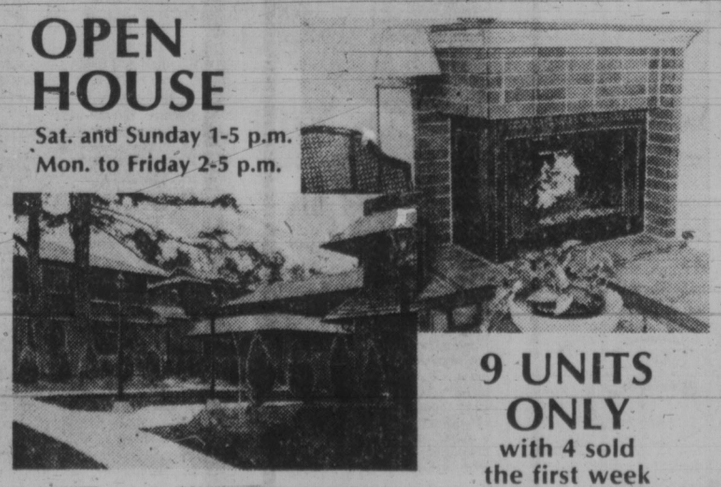
9 UNITS ONLY
with 4 sold the first week
Exceptionally well-priced from $84,500
TOD HACKETT CONSTRUCTION LTD.
384-1101 477-8646
11-19

New Wave of Terrorism Feared

By MICHAEL BERNARD
Canadian Press

VANCOUVER — A new, younger generation of terrorists could revive the bombings and mass arsons that struck Castlegar and other communities in southeastern British Columbia two decades ago, a spokesman for Doukhobor sect said Thursday.

Despite numerous warnings and pleas from the Doukhobor community, the provincial government is ignoring the problem, hoping it will pass with the death of members of the Sons of Freedom religious sect, George Koochin said in a telephone interview.

In a renewed bid to get provincial government attention for the problem, the Union of Spiritual Communities of Christ has appealed to the Central Kootenay Regional District to pressure the attorney-general's ministry for action.

Essentially a group of purists, the Sons of Freedom sees the union as leading the flock astray.

Koochin, a executive member of the union, which represents about 8,000 members in B.C., said the strife between the two groups is worsening, not diminishing.

Guards are posted around the clock at the homes of members whose lives and properties have been threatened, he said.

Since 1975, when the Brilliant community hall near here was destroyed in an arson fire, the union has kept a 24-hour-a-day watch on a new hall to protect it from a repeat attack.

Volunteers stand over the grave of a Doukhobor woman whose home was set afire following her death in September to ensure it is not bombed, another union member said.

Despite threats on people's lives, arson damage estimated at between $2.5 and $3 million in the last eight years, and ominous signs of even greater violence, the government has done little to solve the problem, he said.

"For the last three years, we have requested about every three weeks an audience with Garde Gardom (provincial attorney-general), but every time we have been refused," Koochin said.

Koochin said the Sons of Freedom, a splinter group numbering about 2,000, has passed through several phases in its development.

The emerging group is the most radical, however, he said.

"What really scares us is that this younger generation has no illusions about ideals . . . they just practise terrorism."

The new breed of violence was demonstrated in a recent incident in Brilliant, a predominantly Doukhobor community.

A gang of youths in their 20s dragged a caretaker out of a home before setting it ablaze, he said.

Koochin said they picked the home because it belonged to Anna Petrova Markova, an active union member an active union member and daughter of a Doukabor founder.

The RCMP has supplied the union with the names of 12 members whose lives and homes are on a list of future victims, he said. The union has also received direct threats.

Unchecked, he said, the terrorists could initiate a new wave of destruction reminiscent of the 1950s and 1960s.

★

Arson Charges Stayed; 12 Doukhobors Freed

NELSON (CP) — A stay of proceedings has been entered in charges of arson against 12 Doukhobors.

All of the accused and many spectators in the Nelson courthouse stripped Nov. 23 when they appeared before County Court Judge Leo Gansner.

They had been charged after a Sept. 23 fire destroyed the home of Anna Markova, deceased Union of Spiritual Communities of Christ (USCC) member and mother of USCC leader J. J. Verigin.

Crown Counsel Brian Waddell said in a telephone interview from Kelowna Thursday night that the Crown dropped its case because some of the accused earlier told the court that the house was burned at Verigin's direction.

"It was our opinion that it is not a criminal offence to burn down your own building when there is no fradulent intent."

Waddell said the home had been transferred to Verigin's name the day before the burning. He said Verigin was not queried on whether he had ordered his mother's home to be burned.

The prosecutor declined to say what other information convinced him that charges should not be proceeded with.

Contacted at his Grand Forks home, Verigin said he was not involved in the burning.

"That's the most ridiculous thing I have heard in my whole life," he said. "Anyone who can even think such a thing is an idiot."

The stay of proceedings meant freedom for those charged and held at the Lower Mainland Regional Correctional Institute (Oakalla) in Burnaby.

Williams Taking Steps To End Schools Dispute

Labor Minister Allan Williams said Thursday he has called both sides in the West Kootenay schools dispute to a special meeting in his office Monday.

Williams told a news conference he intends to keep the parties in Victoria until an agreement is reached, ending a strike-lockout which began Oct. 26.

Earlier the minister ruled out the possibility of using essential services legislation to end the dispute because separate back-to-work legislation would be needed.

Williams said he can understand the concern of the parents, and does not want the dispute to go on any longer than necessary.

He added, however, he does not have the legislative power to end it and can only promise to explore other avenues to bring a speedy settlement.

He said he has no intention of seeking a recall of the legislature, and is looking instead to an industrial inquiry commission or a special mediator.

Bus drivers, clerical and maintenance staff, represented by the Canadian Union of Public Employees (CUPE), went on strike Oct. 26 in the Nelson school district and at Selkirk College in Castlegar.

CUPE employees were locked out in Grand Forks, Trail and Castlegar school districts.

520 Flood Claims

A total of 520 claims for compensation for damage to personal effects and property as a result of flooding in the Terrace-Kitimat area have been filed with the provincial government, Provincial Secretary Grace McCarthy said Thursday.

She said claims, averaging between $3,000 and $4,000 each, have also been received from Port Hardy, the Queen Charlotte Islands, Bella Coola, Hartley Bay and Stewart.

The Terrace-Kitimat region was declared a disaster area by the provincial government after heavy rains and flooding damaged homes and washed out highways, bridges, a gas pipeline and a Canadian National Railways line last month.

"Assessment of claims to permanent residences should be completed by the end of next week," Mrs. McCarthy said.

UIC Fraud Scheme: Kickbacks Paid Trio For False Records

MATSQUI (CP) — Three persons were convicted Thursday in provincial court in a scheme to defraud the Unemployment Insurance Commission.

No date for sentencing was set.

Harbhajan and Gurmit Hayre, owners of a fruit farm in Abbotsford, and their sister, Baldish Deol of Quesnel, were convicted of conspiring to defraud the federal government of unemployment insurance benefits by falsifying the work records of employees.

Crown was told the trio was part of a conspiracy in which kickbacks of up to $290, were demanded from farm workers in exchange for the falsified records.

Evidence showed that some women were receiving medical treatment in Quesnel at the same time they were claiming to have worked on the Fraser Valley farm.

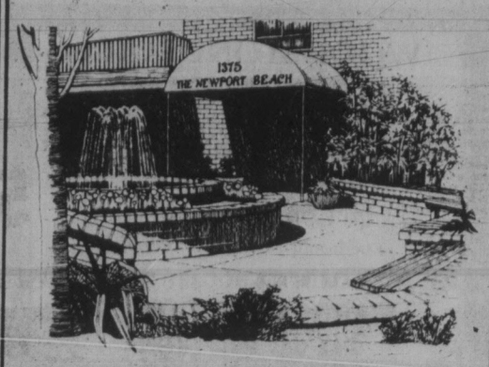

There are still several beautiful sea-view luxury apartment homes left in this exceptional development

Overlooking Oak Bay and the Oak Bay Marina, The Newport Beach is an intimate building of only 23 suites - each one private, spacious and secure, built with all the extra design features and meticulous craftsmanship that typify all of Park Pacific's many fine projects.

If you've been thinking about moving up to The Newport Beach, now is the time. A building of this quality, in such an exclusive location, will not be duplicated again in Victoria.

Look for the classic blue canopy at 1375 Newport Avenue.

For appointment to view, please call 598-4224 (between 1:00 and 5:00 p.m.) or 383-4124

The Newport Beach

D & R MOWERS & ENGINES LTD.
WINTER SPECIALS
615 Chatham
11-11 384-5551

PICTURESQUE
Olde West Saanich

2500+sq. ft., 4 bedrooms, 3 bathrooms, carpet and hardwood floors, thermo windows with screens, 2 fireplaces, spacious living room, heatilator with elevator wood box, 24' Roman brick-arch in kitchen and dining room, built-in appliances, 32' cabinets.
5 acres, 264' x 813', landscaped — fish ponds, 24 x 28 gable roof, barn and workshop and garden tool shed. Many large fir, cedar and fruit trees. 6 miles from city, too many extras to mention.

BY APPOINTMENT ONLY PRICE $168,000
PAT FORBES
(Capital City Realty)
477-0580 or 388-7557

Your first bottle may be our last. For a little while.

It takes time to naturally age our Estate Selection wines. Time to let nature smooth and shape the taste. At Casabello our Estate Selection wines are naturally made in the traditional European manner, aged to perfection in oak barrels, then in the bottle.

Our Estate Selection Burgundy is rich and full bodied, a delightful dinner wine. Our Fleur de Blanc is a white wine of extraordinary depth and subtle flavour, a most refreshing complement to fine food.

Treat your taste to the perfection of time with one of the fine wines from the Casabello Estate Selection. Available only in limited editions because nature takes its own good time.

Casabello Estate Selection
Nature takes its own good time

Choose the Just Right Lights

Warning: Health and Welfare Canada advises that danger to health increases with amount smoked—avoid inhaling. 14.0mg. "Tar" 1.0mg. Nicotine.

B.C. Mining Output Rises By $157.7M

Mineral production in B.C. reached an estimated value of $1.9 billion during 1978 — an increase of $157.7 million over 1977 — Mines Minister Jim Chabot said Thursday.

In a press release, the minister said coal accounted for $85.1 million of the increase, followed by metals, $73.3 million; structural materials, $13 million; and petroleum and natural gas at $6.4 million.

He said the value for industrial minerals dropped $20.1 million.

Metal production represented about 40 per cent of the total value, and copper maintained its position as the most important metal produced in terms of value, he said.

"In spite of the fact that the Grandue mine closed in mid-year and the Gibraltar mine suffered a lengthy strike, the total quantity of copper produced was 274.6 million kilograms, only fractionally less than the 1977 total."

Chabor said that with a small increase in the international price of copper and the impact of the exchange rate of the Canadian dollar, the value of copper reached $418.2 million, an increase of $33.4 million over the previous year.

"The production and values of gold and iron concentrates are up over 1977, while the quantities of lead, molybdenum and silver are down but their values are up. [illegible] of zinc are down."

Crude oil and natural gas sales were down because of a slackening in the export market, he said, but prices were up.

"A significant increase in both quantity and value of coal is anticipated for 1978 with a record production of 9.4 million tons valued at $413.9 million."

He said the value of industrial minerals will decline to $59.1 million this year from $79.2 million in 1977.

Seal Protest Dismissed

Travel Industry Minister Grace McCarthy said Thursday that while the seal hunt is hurting Canada's image at home and abroad, a current protest in the U.S. should not affect the B.C. tourist industry.

A U.S. protest group has launched a publicity campaign urging Americans not to visit Canada until it ends the annual seal hunt on the east coast.

"They had this last year in a smaller way and it didn't have any effect," Mrs. McCarthy said.

COLONY MOTOR INN
CARLOS JOINS THE GIRLS

Island Saw Co.

- Quality Disston & Sandvik Handsaws
- Measuring Tapes Std. and Metric
- Carpenter Aprons
- Wood Drill Bit Sets
- Carbide Router Sets
- Plumb and Estwind Hammers
- Chain Saw Filing Kits
- Carbide Tipped Blades
- Dado Sets
- Bandsaw Blades

FREE HAND-SAW GUARD 'TIL CHRISTMAS

QUALITY CHRISTMAS GIFTS FOR DAD

ISLAND MACHINERY LTD.
617 Chatham St. 385-5500

ROCKWELL/BEAVER
15% OFF ALL ROCKWELL IND. PORTABLE TOOLS IN STOCK

#3400A WOOD LATHE Reg. 251.25.SALE 226.12
#34050A 10" TABLE SAW Reg. 373.50 SALE 336.15
#34-040 MOTORIZED MITRE BOX Reg. 295.00. SALE 265.50

Offer Expires Dec. 23/78 or While Present Stocks Last 12-20

GIFT IDEAS . . . from KELLY'S

M1530 Deluxe DC Cassette Recorder — Built-in condenser mike ● Pushbutton control for record, rewind, play, fast forward, stop and manual eject ● ALC and auto stop ● Slide-in, slide out carrying handle ● Operates on 4 "C" size batteries 42.88

RP 7300 AM/FM/POLICE-Hi Portable Radio — AM/FM/POLICE-HI, 3-band portable radio ● rotary disc dial tuning ● Slide Controls for volume and band select ● Tone control ● 1,500mW output ● Telescopic rod antenna ● Shoulder strap ● Operates on AC power or 5 "C" size batteries 59.88

RP 8700 Deluxe 6-Band Cockpit-Look Radio — AM/FM/CB/MARINE/-SW1/SW2, 6-band portable radio ● 2,600mW output power ● Rotary tuning dial, slide volume and tone controls ● Loudness, AFC, on/off switch and DX local station controls ● 2-way tuning/battery meter ● Dial light, telescopic antenna, shoulder strap ● Operates on AC power or 4 "D" size batteries. 89.88

RP 5225 Portable AC/DC Solid State AM/FM Radio — Rugged "instrument-like" styling ● Precise tuning dial ● Built-in AC line cord ● Calibrated volume control for accurated setting ● Large 3" Unicone speaker ● Earphone jack for private listening ● High-impact molded case with built-in carrying handle. 29.88

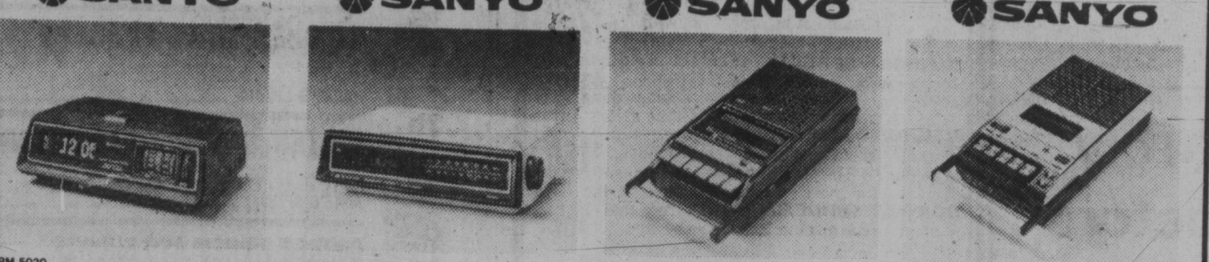

RM 5020 AM/FM Digital Clock/Radio — Large, lighted, flip-type numerals, sixty minutes sleep timer and 24 hour memory alarm set ● Built-in AM/FM antenna ● AFC and earphone pillow speaker jack for private listening ● Slim modern styling in a vinyl wood-grain cabinet. 36.88

RM 5500 AM/FM Clock/Radio with LED Digital Readout — Lighted slide-rule tuning scale ● PM and auto (Alarm on) indicator ● Built-in AM/FM antenna, earphone jack and 60-minute sleep timer. 56.88

M2511 Deluxe AC/DC Cassette Recorder — Built-in condenser mike ● Auto stop ● Pushbutton controls for record, rewind, fast forward, play, stop and eject ● Cue and review ● One-touch record ● ALC ● Slide-in, slide-out carrying handle ● Operates on 5 "C" batteries of AC power. 56.88

M2533 Advanced Recorder with Memory Counter — Compact, feature-packed model with built-in mike, auto stop, computer-like memory counter and electrical pause control ● Also has review funcion, LED battery check, recording level indicator and ALC ● Operates on 5 "C" size batteries or AC power. 94.88

SPECIAL NOTICE

THIS WEEKEND ONLY!!!

Prices in effect for Victoria location only

ONE LOW PRICE

ALL SINGLE LPs IN STOCK (IMPORTS EXCLUDED) 5.39 Each Single L.P. Or Less

ALL SINGLE TAPES 8 TRACKS AND CASSETTES (IMPORTS EXCLUDED) 5.99 Each Single Tape (OR LESS)

WIN

KELLY'S WINTER WINFALL

silver wing HOLIDAYS LTD

ONE TRIP A WEEK GIVEN AWAY
DETAILS AT ANY KELLY'S STORE AND ON 100 CFUN RADIO
TRIP FOR TWO, ONE WEEK AT HEAVENLY VALLEY, LAKE TAHOE

ON SALE WHILE SUPPLY LASTS, FRIDAY, DEC. 1 TO THURSDAY, DEC. 7

HEART - DREAMBOAT ANNIE
HEART - MAGAZINE
DOUCETTE - MAMA LET HIM PLAY
CHILLIWACK - DREAMS, DREAMS, DREAMS

NOW ONLY $3.99 EACH LP. $4.99 TAPES

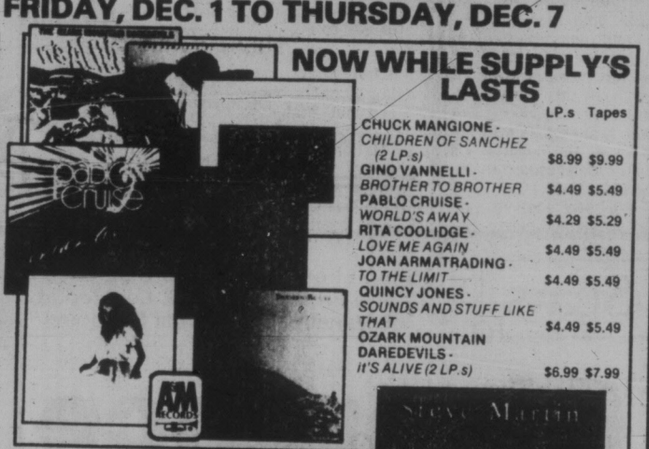

NOW WHILE SUPPLY'S LASTS

	LP.s	Tapes
CHUCK MANGIONE - CHILDREN OF SANCHEZ (2 LP.s)	$8.99	$9.99
GINO VANNELLI - BROTHER TO BROTHER	$4.49	$5.49
PABLO CRUISE - WORLD'S AWAY	$4.29	$5.29
RITA COOLIDGE - LOVE ME AGAIN	$4.49	$5.49
JOAN ARMATRADING - TO THE LIMIT	$4.49	$5.49
QUINCY JONES - SOUNDS AND STUFF LIKE THAT	$4.49	$5.49
OZARK MOUNTAIN DAREDEVILS - IT'S ALIVE (2 LP.s)	$6.99	$7.99

DON'T MISS THESE GREAT BARGAINS —

WEA

	LP.s	Tapes
EXILE - MIXED EMOTIONS	$4.49	$5.49
ROLLING STONES - SOME GIRLS	$4.49	$5.49
LINDA RONSTADT - LIVING IN THE U.S.A.	$3.99	$4.99
QUEEN - JAZZ	$4.49	$5.49
FIREFALL - ELAN	$4.49	$5.49
VAN MORRISON - WAVELENGTH	$3.99	$4.99
STEVE MARTIN - A WILD AND CRAZY GUY	$4.49	$5.49
JOE COCKER - A LUXURY YOU CAN AFFORD	$4.49	$5.49

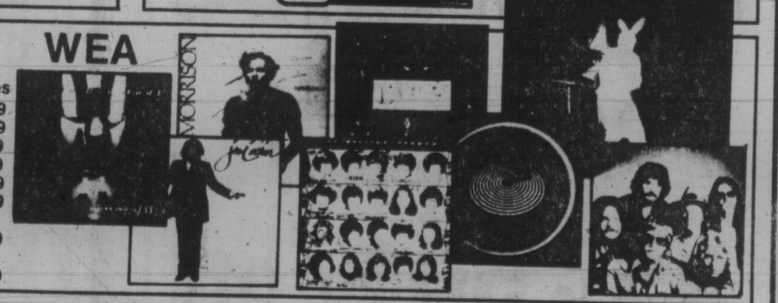

"A NEW DIMENSION IN VALUE"

- Beethoven: Sym. #5/Schubert Sym. #8. Maazel. Berlin Phil.
- Tchaikovsky: Sym. #6 "Pathetique" Markevitch. LSO
- Albinoni: Adagio. Oboe Concerto and others. Holliger
- Beethoven: "Emperor" Concerto. Arrau. Concertgebouw Orch.
- Debussy: La Mer. Nocturnes' Netherlands Radio Chorus. Inbal
- Grieg: Peer Gynt (Complete) Nehmann. Gewandhaus Orch.
- Mendelssohn: A Midsummer Night's Dream (Complete) Haitink
- Mozart: Sym. #38 "Prague" Sym. #41 "Jupiter" Davis. BBC Sym. Orch.
- Vivaldi: Four Seasons/Albinoni: Adagio/Pachelbel: Canon
- Smetana: The Moldau. Kubelik. Boston Symphony
- Johann Strauss Program Fricsay. Berlin Radio Symphony
- Dvorak: "New World" Sym. Fricsay. Berlin Philharmonic
- J.S. Bach: Brandenburg Cts. #1, 4 & 6 Lucerne Festival Strings
- Beethoven: Symphony #9. Fricsay. Berlin Philharmonic
- Chopin: Waltzes. Vasary

NOW ONLY $4.99 EACH LP. AND EACH TAPE

AND MANY MORE TO CHOOSE FROM

Kelly's Stereo Marts

728 YATES STREET 388-5502

master charge

CHARGEX VISA

feelin' good about Kelly's

Artists Rail in Rain At Ottawa Cutbacks

VANCOUVER (CP) — About 350 actors, writers and musicians protesting planned federal cutbacks in arts funding demonstrated in the rain Thursday outside the Vancouver courthouse.

The Vancouver Artists' Alliance, which organized the demonstration, said it was the beginning of a campaign to unify the artistic community across Canada.

Bill Millerd, artistic director of the Arts Club Theatre, told the crowd that the spinoff effect of the arts on service industries is important to the city.

"This city would become, culturally speaking, like a ghost town," he said.

Kirk Tougas, of Pacific Cinematheque, said that "with the decision to cut the budget of the CBC, the National Film Board, the secretary of state and Canada Council, (Prime Minister) Pierre Trudeau is telling Canadian artists 'we no longer have need for your services.'"

Trudeau is saying that "Canada doesn't need creativity; Canada really doesn't want a soul," Tougas said.

The alliance said in a news release that "employers in the arts do not, as a rule, use Employment Canada as a hiring source; consequently artists do not register, resulting in no record of how many livelihoods are affected by the cutbacks."

It urged artists to register as such with Employment Canada so they can be counted.

Other speakers stressed the need for art as a vehicle to convey the image of Canada to the rest of the world and told the audience to get involved politically in the next election to elect candidates who support the arts.

X-Ray Doctors Dig In

KAMLOOPS (CP) — The six radiologists at Royal Inland Hospital here will perform only emergency cases beginning Monday because of a salary dispute, one of the doctors said Thursday.

The deadline was set after the doctors and the negotiating committee of the board of directors of the southern Interior hospital failed to reach a salary agreement at a meeting this week.

Radiologists are medical doctors who diagnose x-rays.

Board Chairman Bud Aubrey said in a press release the radiologists "requested an increase of approximately 18 per cent in something less than six months."

Dr. Malcolm Goff, one of the radiologists, disagreed, saying is group asked for a five-per-cent increase until February and another five per cent starting in March.

He said the hospital proposed new contracts with a 10-per-cent salary cut.

Goff said radiologists will only do work at the hospital that a doctor defines as an emergency.

ROYAL OAK GARDEN CENTRE AND FLORIST

"We Grow What We Sell"
OPEN EVERY DAY 9:30-5:30
Sundays 10:00-5:00

LIVING CHRISTMAS TREES

SCOTCH PINE
4' to 5' trees. One of the best for lasting quality indoors and ease of transplanting..... $15.95 to $20.95

AMORIKA SPRUCE
A rich, green foliage with a silver underside..... $14.95

CEDRUS DEODORA
A novel weeping tree, ideal for short periods indoors. Blue green foliage. 5'..... $15.95

NORWAY SPRUCE
A bright green foliage; dense bushy tree. 24" to 30"..... $9.95

All Trees are balled in burlap for easy handling.
SELECT YOURS NOW!

GIFT CERTIFICATES NOW
AVAILABLE FOR CHRISTMAS GIVING
REDEEMABLE AT ANY TIME

ROSES — B.C. GROWN, READY FOR PLANTING NOW. SOME OF THE BEST VARIETIES.
Tropicana, — rich vermillion red; Fragrant Cloud — fragrant coral red; Double-Delight — pleasing rose red and white Bi-color..... $3.95 Ea.
Pleasing Rose Red and White Bi-Color

MANY OTHER VARIETIES
INCLUDING:
- Peace
- Queen Elizabeth
- Mr. Lincoln
- Pascali
- Ice Berg
- Uncle Walter

ALL AT 2.95 Ea.

CROCUS BULBS
Large size, regular 10 for $1.50.
Clearance Price..... 10/50¢
SUNDAY ONLY

"for every bloomin' thing!"
479-1116
4456 SAANICH RD. in the Royal Oak Shopping Centre
12-2

Sears

Shop at our Warehouse Clearance Centre Friday 9:30-3:30. Located at 765 Vanalman. Personal Shopping

Clearance Centre

Look for special clearance prices on dozens of one-of-a-kind home furnishings, all priced according to condition. The selection will include discountinued floor samples, problem merchandise, used customer returns.

25 to 50% off
Action Chairs, Dinette Suites, Bedroom Pces.

CHAIRS: Approx. 20 Action chairs, recliners, heater-vibrators and swivel rockers. included in this selection are:
Wallaway Recliner — 2 only #41812 Reg. 369.99 ..... $229
Vinyl Recliner — 1 only green 'As Is' $60
Rocker Recliner — 2 only brown borg pile/vinyl $139
Swivel Rocker — 1 only patchwork 'As Is' 99.99
Swivel Rocker — 1 only blue, Reg. 199.99 now 97.99

DINETTE SUITES: A selection of 5-pc. dinette suites in various styles to choose from priced according to condition.

BEDROOM PIECES: A large selection of bedroom pieces in Colonial, Contemporary and French Provincial. Dressers, mirrors, night tables, chests and headboards, all priced according to condition.

Many other items in all lines of furniture including living room, dining room and occasional.

Simpsons-Sears Ltd.
Sevice Centre, 765 Vanalman Ave...Just off the Pat Bay Hwy.

PETER PATES Salesmen's Year End Sale

Hurry In For Salesman Specials. 4 VALUE PACKED DAYS.
RICH, HARRY AND MIKE SAY:
"We would rather sell it, than count it."
NO DEPOSITS, NO HOLDS, NO REFUNDS OR EXCHANGES ON SALESMAN SPECIALS

PORTABLE SAUNA
110 volt. A great family Christmas gift.
MIKE SAYS: "Make an offer on..... $495.00 list price

FURNACE FILTERS
1" assorted sizes ..... 99¢ ea.
MIKE'S PRICE, by the carton (12) ..... 88¢ ea.

RICH'S SPECIALS

FPE BASEBOARD HEATERS
240-Volt Wall Mount
500 WATT ..... ea. $13.88
750 WATT ..... ea. $16.88
1000 WATT ..... ea. $20.88
1500 WATT ..... ea. $27.88
Line or Unit Stats..... ea. $7.88

KITCHEN WALL FAUCETS
Heavy quality with soap dish.
HARRY'S SPECIAL ..... $24.88 ea.

WATER SAVER TOILET TANK
1 only, pink.
MIKE'S SPECIAL $18.88

CORNER FIBREGLASS SHOWER
Bone includes Neo angle tempered glass enclosure. 40"x40". 2 ONLY
HARRY'S SUPER SPECIAL ..... $398.88 set

Boeing Wascan AQUAMODE TUBS
5 ft. Model No.1041L. Gold.
SAVE $60.00. 1 ONLY. DAMAGED
MIKE'S SPECIAL $199.88

CAST IRON BATH
ROLLED RIM.
5½-ft. long. Black.
1 ONLY. HARRY'S SPECIAL $398.88

ELONGATED TOILET
Cordoba brown. Casting flaws that do not affect appearance or operation.
HARRY'S SUPER SPECIAL $189.88

GREAT GIFT IDEAS FOR HANDYMEN AND MECHANICS

ABS PIPE SPECIALS
1½" ..... 39¢ ft.
3" ..... $1.09 ft.
Available in convenient 12-ft. lengths.

FROM MIKE

$18.88 ea.
19-piece. ⅜" drive
Extra Deep
SOCKET SET No. 219

40-pce.
RATCHET SOCKET SET
¼ and ⅜" drive. SAE inch and metric sizes. No. 275
$16.88 set

DRYER WIRE
For that new dryer for Christmas. 10/3 NMD 7
RICH'S PRICE ..... 31¢ ft.

RANGE WIRE
For that new range for Christmas. 8/3 NMD 7.
HARRY'S SPECIAL ..... 55¢ ft.

PADDED TOILET SEATS
Assorted colors.
HARRY'S SPECIAL ..... $18.88 ea.

CAST IRON Kohler TUB
5 ft., white, includes waste/overflow rails and installation package.
HARRY'S SPECIAL $699.00

3" ALUMINUM PIPE and ELBOWS MIKE'S SPECIAL
3"x2 ft. pipe ..... 88¢ ea.
3' — 90° elbows-adj. ..... 88¢ ea.

GIVE YOUR HOME A PRESENT
FOR FIREPLACES

GLASS BIFOLD DOORS
1 — No. 13825 Polished Brass
Fits widths 32¼"-36", heights 22½"-24½".
RICH SAYS: "Save at $189.88

1 — No. 23831 Black and Brass
Fits 32½"-36" widths, 28½"-30½" heights.
RICH SAYS: "Save at $199.88
Measure your fireplace opening and hurry in today.

4 FT. FLUORESCENT TUBES Cool white (FLUORESCENT LIGHTS)
HARRY'S SPECIAL ..... 99¢ ea.

HOMECRAFT SAUNA HEATERS
5.5 kw rocks and control
RICH Says "The Best Buy in Town" ..... $179.88 ea.

ALSO HOME SPA
7.5 kw sauna heater
1 ONLY $259.88

"MARBLE" TOPS Shell Bowl
1 ONLY. 22"x55" MIKE'S SPECIAL $109.88
1 ONLY. 22"x31" MIKE'S SPECIAL $74.88

HARRY'S SHOWER LUX SHOWER DOOR SPECIALS
1—26¾" gold smoked shower door, scratched $109.88
1—40" gold smoked shower door, frame slightly dented $139.88

100-AMP ELECTRICAL PANEL
With main. 24 circuit panel and main breaker. Model No. SBL24. HARRY'S SPECIAL $44.88

17-pce. ¼" DRIVE RATCHET SOCKET SET. No. 213. SET $8.88
28-PCE. METRIC AND INCH ¼" DRIVE RATCHET SOCKET SET. No. 217. Set $9.88
11-PCE. BOX and OPEN END COMBINATION WRENCH SET. No. 200 Set $16.88

RICH'S SPECIALS FOR THE HEARTH AND HOME

LOG TONGS $7.88 ea.
CORN POPPER $10.88 ea.
No. 96 BRASS 4-PCE. TOOL SET $18.88 ea.
No. 656AB Antique Brass 4-PCE. TOOL SET $19.88 ea.
No. 700 BLACK WOOD CARRIER $18.88 ea.
No. 701 BLACK/BRASS WOOD CARRIER $22.88 ea.
No. 305 BLACK SCREEN with Guard 1 only 36"wx24"h $39.88 ea.
No. 159 POLISHED BRASS with Guard 1 only 36"wx26"h $45.88 ea.
No. 4000 BLACK HOODED SCREEN 36"w, adj. 24-28"h $36.88 ea.
No. 6000 HAMMERED ANTIQUE BRASS 36"w, adj. 24-28"h $49.88 ea.
No. 8000 SWEDISH STEEL 36"w, adj. 24-28"h $49.88 ea.
BLAZE AZTEC FIREHOOD COPPERTONE SAVE $110.00 $319.88

CLOSED SUNDAYS TO SERVE YOU BETTER Prices in Effect While Quantities Last or until Tues., Dec. 5, 5:30 p.m.

WOOD BURNING, PLUMBING, ELECTRICAL ONE-STOP SHOPPING
WE'RE THE EXPERTS
PATES SUPPLY
WAREHOUSE PRICES

IN STOCK!
Stainless steel insulated pipe for safe chimneys. Don't take chances on a makeshift job — see us first! We're the experts and we have 6, 7 and 8" chimneys in stock — no delay.

3347 OAK ST. (Hashna Court) 388-6313
CHARGEX VISA
We reserve the right to limit quantites.
master charge

Sears

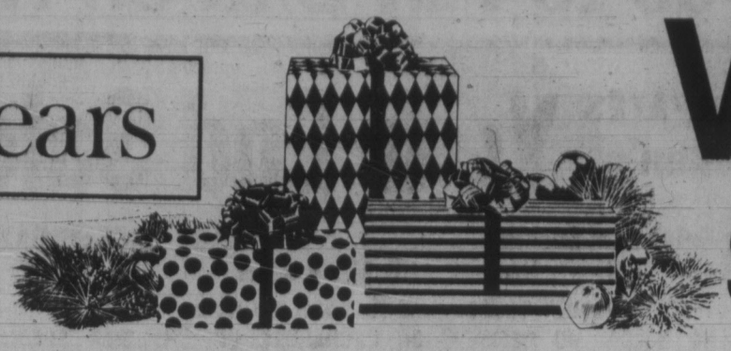

Wrap it up now!

SHOP SATURDAY

Personal Shopping. While Quantities Last!

Save $8
Ladies' polyester big-bow blouse

6.99 each

Reg. $15. Fashion styled big-bow blouse made of easy-care 100% woven polyester. Features gathering at the yoke and small cuff styling. Choose from fashion colours in White, Beige, Blue, Pink. Sizes: 10-18. Makes a perfect gift!

Ladies' Sportswear (7)

Save $69
Men's leather cowhide jacket

59.99 each

Reg. $129. Smooth grain cowhide jacket in the popular shirt-styling. Fully lined with handy inside wallet pocket, decorative saddle stitching, shoulder tabs. Assorted colours of Light Tan and Browns. Sizes: 38-46.

Men's Dress Wear (45)

Save $7-$9
Men's easy-care knit shirts

11.99 each

Reg. $18.99-20.99. 2 popular styles to choose from: 100% polyester or 65% acetate/35% polyester blend shirt. Patterns on chest with solid colour backs. Easy-care — just machine wash, dry. Chocolate, Powder, Navy, Grey, Green. Sizes: 38-44.

Men's Furnishings (33)

Gift Idea!
Recliner with 3 comfy positions

119.99 each

Berkline 3-position recliner covered in olefin check and Brown vinyl combination. Seat and back are constructed of no-sag springs with foam overlay. Great for the living room, family room or den. Limited quantities. (41020)

Furniture (1)

Save $8
Sears electric blanket buy!

39.99 Twin size, Single control

Reg. $47.99. Washable, features 3-year guarantee. Colours: Beige, Peach, Blue, Yellow. Jewel-box size control. **Double size, single control. Reg. $53.99, $45.99; Double size, double control, Reg. $59.99, $51.99; Queen size, double control, Reg. $65.99, $57.99.**

Staples, Linens (96)

Save $10
Maple magazine rack

Reg. $37.49. Solid rock maple magazine rack in Brandy or Salem finish. Perfect gift! **27.49**

Furniture (1)

Save $140
La-z-Boy chair s

Reg. $619.98 pr. Features button-tufted back, rolled arms. Adjusts to reclining position including a bed recliner. Rust colour..... **479.98 pair**

Furniture (1)

Save $4
Christmas glass set

Reg. $12.99. 12 12-ounce glasses with the 12-days of Christmas tale. Novelty set..... **8.99 set**

Housewares (11)

Save 31%
Sears Sayelle acrylic

Reg. $1.99. 100% Orlon Sayelle yarn. 100 gram size. Wide assortment of colours..... **1.37 each**

Yarns, Notions (25)

Save $3.99
Girls' long skirts

Reg. $13.98. Canadian-made long skirt in acrylic/wool blend. Asst'd plaids. Sizes: 8-14..... **9.99 each**

Girls', Teens' Wear (77)

Save $5
Men's dress slacks

Reg. $14.99. 100% polyester texturized woven gabardine pants. Flare leg. Waist sizes: 30-46. Alterations extra..... **9.99 each**

Men's Casual Wear (41)

Save $5
Men's nylon jacket

Reg. $23.99. Lightweight 'Racer' jacket. 100% nylon outershell, acrylic pile lining. Several colours. S-M-L..... **18.99 each**

Men's Work Wear (51)

Save $4-$8
Boys' denim pants

Reg. $11.99-$17.99. Brand by Sears—Roughhouser, Sears Toughskins, G.W.G. Reg., Huskey, some slim fits. 8-18..... **7.99-9.99 each**

Boys' Wear (40)

Save $8
Young men's jeans

Reg. $20.99. Wrangler wide-leg prewashed jeans. His or her style. Waist sizes: 26-30; 36" leg..... **12.99 each**

New Dimensions (48)

Save $13
Ladies' styled pants

Reg. $26. Polyester/wool blend pants in the flannel-look. Zip front, belt loops..... **12.99 each**

Ladies' Sportswear (7)

Save $5.50
Junior Bazaar pants

Reg. $13.99. Feature elasticized back, 2 side pockets. Woven polyester/viscose flannel. Brown, Rust, Blk, Green. Size: 5-15..... **8.49 each**

Junior Bazaar (19)

Save $4.50-$5
Junior Bazaar sweaters

Reg. $12.99-14.99. 3-styles. V-neck pullover, blouson pullover or cowl-neck pullover. Acrylic. Ass't colors. S-M-L..... **8.49-9.99 each**

Junior Bazaar (19)

Save $30-$35
Ladies' pant coats

Reg. $100-$105. Selection of pant coats in single, double breasted styling. Wool blends or meltons. Broken size range..... **69.99 each**

Ladies' Coats (17)

Save $5-$15
Ladies' 1 & 2-pc. dresses

Reg. $24.99-$34.99. Easy-care dresses in 1 and 2-pce. styles. Variety of prints, patterns, solid colours. Broken size range..... **19.99 each**

Ladies' Dresses (31)

Save $10
Men's lined coats

Reg. $35. Rancher style coat, cotton outershell, acrylic pile lining. Faded Blue color. Size: 38-46..... **24.99 each**

Men's Wear (45)

Save 99¢-2.99
Children's sweaters

Reg. $5.98-7.98. Selection of acrylic knit pullovers, cardigans for boys, girls. Sizes: 4-6X..... **4.99 each**

Children's Wear (77)

Save 2.99
Girls' brushed robe

Reg. $9.98. Pop-over style robe with ¾ length sleeves. Red multi-stripes. Sizes: 8-14..... **6.99 each**

Girls', Teens' Wear (77)

Save $5
Ladies' 'Softique' shoes

Reg. $14.99. Soft, pliable urethane shoe in colours: Black, Brown. Sizes: 5-10..... **9.99 pair**

Women's Shoes (54)

Save $7-$12
Ladies' Cougar casuals

Reg. $21.99-$26.99. Feature sueded leather uppers. Variety of Cougar casual styles. Broken size range: 5-10..... **14.99 pair**

Women's Shoes (54)

Save $10
White Ram sweaters

Reg. $34.99. Men's 100% wool sweaters. Cardigans in various colours. Sizes: 38-46..... **24.99 each**

Men's Furnishings (33)

Save $16
Skirt & scarf set

Reg. $32. Ladies' dirndl style skirt with matching rectangular scarf. Broken size range: 8-16..... **15.99 set**

Women's Sportswear (7)

Save!
Ladies' coordinates

Famous Maker's co-ordinates includes skirts, blazers, pants, blouses. Ass't fall colours. Sizes: 10-18..... **⅓-½ Off** Original selling price

Women's Sportswear (7)

Save $3-$4
Men's comfy slippers

Reg. $14.99-$15.99. Leather mule style or leather step-ins. in Black, Brown. sizes: 8-12..... **11.99 pair**

Men's Shoes (67)

Save $3
Nylon tote bag

Reg. $7.99. Has adjustable strap, vinyl trim, decorative buckle. Blue, Brown..... **4.97 each**

Luggage (14)

Gift Idea!
Adult sport shorts

Sport shorts in various styles, fabrics and colours. Assortment of sizes..... **6.97 each**

Sports Cetre (6)

Save $11
Philips beauty set

Reg. $54.99. Deluxe beauty set has 11 gifts in one. Includes the dual-action shaver..... **43.97 set**

Health & Beauty (8)

Save $7
Accessory valet

Reg. $14.99. Perfect organizer for his or her cosmetics and jewellery..... **7.97 each**

Jewellery (4)

Save $10
Hydro. foot bath

Reg. $24.99. Hydrotherapy bath is soothing for hands, feet, ankles or elbows. Use with or without water..... **14.97 each**

Health & Beauty (8)

Save 1.50
Enamel roaster pan

Reg. $6.99. Oval-shaped enamel roaster pan. Holds up to 4-lb fowl orr 7-lb. roast..... **5.49 each**

Houseware (11)

Save $1
Corning Uncandle

Reg. $7.99-$16.99—Choose from six sizes in the Corning Uncandle. Perfect gift!..... **6.99-15.99 each**

Housewares (11)

Save $11
Sears alarm clock

Reg. $32.99. Sears 100% solid state electronic digital electric alarm clock..... **21.97**

Jewellery (4)

Save $6
Weekend suitcase

Reg. $23. Made of expandable vinyl with heavy-duty zippers, double straps. 21" size..... **16.97 each**

Luggage (14)

Save $3-$10
Ladies' fashion robes

Reg. $18-$30. Wide range of fashion robes in various styles. Fleece, quilted nylon or blanket cloth styles. Ass't sizes..... **14.99-19.99**

At-Home Wear (38)

Save $3-$5
Flannelette sleepwear

Reg. $6.99-$9.99. Ladies' flannelette cotton sleepwear in various styles, colors, prints. S-M-L..... **3.99-5.99 each**

At-Home Wear (38)

Save $3
Make-up mirror

Reg. $11.99. Lady Kenmore lighted make-up mirror. Makes a perfect gift!..... **8.97 each**

Health & Beauty (8)

Save 2.99-4.99
Girls' fashion blouse

Reg. $11.98-$13.98. Long sleeve blouse in polyester/cotton. White with Black bow. Sizes: 8-12..... **8.99 each**

Girls' Wear (77)

Gift Idea!
Buxton leathers

Selection of ladies' Buxton clutch purses and men's wallets. Gift boxed. **7.99 each**

Fashion Accessories (88)

Save 3.50
Satin ornaments

Reg. $4.99. 2" round satin tree ornaments with favourite Disney characters..... **1.49 pkg.**

Trim Shop (50)

Room-size Carpet Remnants

12x12' Level-loop nylon. Rust. (32902) **Reg. $127** **$84.50**
12x10'3" Multi-level nylon. Gold. (18160) **Reg. $137** **$91**
12x9' Level-loop nylon. Rust/Beige. (20566) **Reg. $100** **$67**
9x5' Level-loop nylon. Orange. (30566) **Reg. $31** **$15.50**
12x8'6" Multi-level nylon. Blue. (18160) **Reg. $113** **$75.50**
12x8' Indoor/outdoor. Jade Green. (18150) **Reg. $32** **$21.50**
9x6' Level-loop nylon. Orange. (30566) **Reg. $38** **$19**
12x6' Indoor/outdoor. Blue. (21200) **Reg. $40** **$20**
9x6' Level-loop nylon. Blue (30566) **Reg. $38** **$19**
12x7'6" Indoor/outdoor. Green. (21200) **Reg. $50** **33.50**
12x11' Level-loop nylon. Brown/Beige. (16005) **Reg. $81** **$54**
9x9' Level-loop nylon. Orange. (30566) **Reg. $56** **$37.50**
9x6' Level-loop nylon. Gold. (30033) **Reg. $36** **$18**
9x12' Multi-level nylon. Orange/Rust. (32581) **Reg. $100** **$67**
12x10' Level-loop nylon. Blue. (32902) **Reg. $106** **$70.50**
12x7' Level-loop nylon. Blue.(16005) **Reg. $51** **$25.50**
12x12' Indoor/outdoor. Gold. (21520) **Reg. $64** **$43**
12x9' Multi-level nylon. Rust/Gold. (18280) **Reg. $108** **$72**
12x10' Level-loop nylon. Gold. (30033) **Reg. $81** **$54**
12x9'6" Multi-level nylon. Orange. (18160) **Reg. $127** **$84.50**
12x12' Multi-level nylon. Brown. (18160) **Reg. $160** **$106.50**
12x4'10" Textured loop nylon. Green. (18260) **Reg. $84** **$42**
12x10'2" Nylon Jute back. Orange. (12440) **Reg. $223** **$149**
12x5'6" Acrylan Twist, jute ack. Orange. (11180) **Reg. $120** **$62.50**

Plus additional room-size remnants with jute back or rubber foam backing.

Save $15
Childs' shoveldozer

Reg. $49.99. Radio controlled. 1/20 scale. Bucket lifts/dumps. Battery operated..... **34.99 each**

Toy Shop (49)

Save $3
Microwave cookware

Reg. $9.99-$22. Choose from 1½-qt., 2-qt. casserole, meat loaf pan, roast rack..... **6.99-$19 each**

Housewares (11)

Save $4
Handy shopping cart

Reg. $16.99. Medium size 2-wheel cart. Measures approx. 11x15½x20' deep..... **12.99 each**

Housewares (11)

Save $2
Owl macrame hange

Reg. $6.99. Will hold 8" pot. Colours in Dark Brown, Beige. Perfect gift!..... **4.99 each**

Garden shop (71)

Save!
Girls' ski jackets

Reg. $14.99-$29.98. Nylon taffeta jackets with polyester fibrefill. Ass't colours. sizes: 8-14..... **⅓ off**

Girls' Wear (77)

Save $6
Johnny Miller shirt

Reg. $15.99-$18.99. 100% polyester shirts in prints and plaid colours. Blue, Green, Brown. S-M-L-XL..... **9.99-12.99 each**

Men's Furnishings (33)

Simpsons-Sears Ltd.

'Reg.' and 'Was' refer to Simpsons-Sears prices.

Before the Judge

A 28-year-old man who tried to change his plea in provincial court Wednesday decided against it Thursday and was given 14 days in jail by Judge Fred Green.

Robert Harold Brummitt, formerly of Victoria but now living in Vernon, had changed his plea through defence lawyer Jasper Bomhof from an original plea of not guilty.

However, after Green imposed a 14-day jail sentence, Brummitt became agitated and tried to change his plea back to not guilty.

Brummitt had been charged with breach of probation by failing to report to his probation officer as directed. He was convicted April 13, 1978, in county court of possession of stolen property and was given a three-month jail term and two years' probation. The only condition of Brummitt's probation was that he report to the probation officer as directed.

After lengthy argument by Bomhof, who eventually withdrew from the case, and Crown counsel N.K. Varma which took most of the afternoon, Green withdrew the sentence but ordered the guilty plea to remain on record. He remanded the case one day to allow Brummitt a chance to speak with the probation officer involved.

In his brief appearance Thursday afternoon, Brummitt maintained his guilty plea and then apologized for his actions in the courtroom the day before.

Green said the 14-day sentence stood, less one day for the time he had already spent in custody.

★ ★ ★

A 17-year-old was given 10 months in jail and placed on 15-months' probation for an indecent assault on a nine-year-old boy.

Green imposed the sentence on 17-year-old Colin Caldwell and also gave the youth a 10-month, concurrent sentence for the unlawful confinement of the same child.

Crown counsel Robert Mulligan told the court the incident took place Nov. 3 when Caldwell took the boy, who was waiting for a bus, to a church on Oldfield Road where he performed an indecent act on the youngster. Mulligan said Caldwell also held the boy until the bus went by and threatened him with a knife.

Caldwell had also pleaded guilty to two counts of theft, involving binoculars and a camera from an Oldfield Road address the same morning and about $24 from his foster mother, possession of stolen property, and taking a car from his foster parents without their consent.

Mulligan said Caldwell was convicted on Sept. 5 this year of theft and was given a suspended sentence plus 15 months' probation and on Oct. 27 for possession of a dangerous weapon in connection with a knife and a 10-year-old girl living at the same foster home as Caldwell. He was given another suspended sentence and again placed on 15 months' probation.

Defence lawyer Barry Mah Ming said the human resources ministry did not seem to have any facilities to help Caldwell and was placed in the unfortunate position of supporting a jail term for his client.

Green handed out two concurrent terms of three months and one concurrent term of four months in connection with the other convictions.

★ ★ ★

A pre-sentence report was ordered for Dec. 21 for 19-year-old Donald Kirby Langstaff, 50 Montreal, after he pleaded guilty to a Nov. 16 break-in at the James Bay Inn, 270 Government.

Court was informed Langstaff was found by police inside the inn at about 3:45 a.m. with 12 Cornish game hens in his possession.

★ ★ ★

Gary Keith Sawin, 26, of 973 Lovat, was denied bail on a charge of possession of heroin for the purpose of trafficking.

Defence lawyer Lenore Boyes elected trial by judge without jury and Sawin was remanded to today to fix a preliminary hearing date.

Thomas Armer, 17, was sentenced to six months in jail for stealing money from a Poppy Fund container at the Strathcona Hotel and a further four months for possession of $1,780 worth of stolen items.

Court was told the stolen goods included a sleeping bag, tapes, and camera equipment which were in an auto parked in front of 528 Lampson.

★ ★ ★

Fined for drinking-driving were: Evan Douglas Neeves, 21, of 10208 Third Street in Sidney, $350; and Michael George Hibberson, 20, of 8511 Bourne Terrace, $250.

In addition, Hibberson was fined $100 for driving while his licence was suspended.

TRAFFICKER JAILED

Gilbert Leon Beaudry, 25, was sentenced Thursday in county court to six months in jail for trafficking MDA and marijuana to an undercover policeman more than a year ago.

Judge D.H. Campbell found Beaudry guilty of selling 50 capsules of MDA for $140 and a baggie of marijuana for $20 to Constable John Pliszka on March 28, 1977, in Esquimalt.

Beaudry has a criminal record including three convictions for possession of narcotics and one of possession of a restricted drug for the purpose of trafficking.

Hayes to Put Bite on N.I.P.

Plans to undertake $2.9 million worth of improvements to downtown Victoria have been rekindled by the federal government's announcement that $400 million in grants will be available to communities over the next two years.

Urban Affairs Minister Andre Ouellet announced the government's intentions this week and Ald. John Hayes immediately began thinking of how he could get a slice for the city.

Hayes, council's co-ordinator of the neighborhood improvement program (N.I.P.), said he is excited by Ouellet's announcement.

He said he will immediately revise a proposal to undertake improvements to a number of downtown areas, including Chinatown, View Street, and the Cathedral Precinct on Quadra.

The downtown proposal has been to Ottawa twice before — in the spring of last year and earlier this year — but failed to get approval.

"Maybe third time lucky," said Hayes.

The proposal was looked on favorably by federal officials the second time around, but was rejected because the N.I.P. was being wound down.

At that time Hayes was told another program would soon replace N.I.P., but when budget cuts were announced early in November that seemed unlikely.

"I'm very encouraged by Ouellet's announcement because I thought they were leading me down the garden path," he said.

Hayes said he feels confident Victoria will be able to get a share of the new grant funds.

"The things we wanted to improve are still there and still need improving. Nothing's changed."

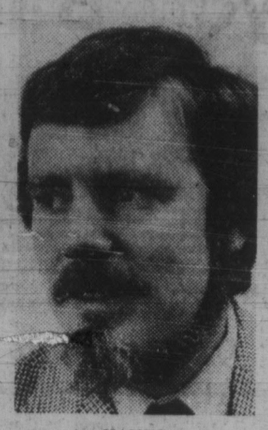

HAYES
. . . hope for downtown

Hayes added that he will ask Mayor Mike Young to leave him in charge of the N.I.P. committee.

With the federal decision to end N.I.P., Hayes had been left with a committee that had less and less to do. It was expected that Hayes would be reassigned to a new committee next week, in the mayor's inaugural address.

"I've put two years into this and I don't want to leave it now," said Hayes.

Since the neighborhood improvement program was introduced by Ottawa, Victoria has received $3 million to upgrade older communities. Victoria West, James Bay and Fernwood recieved $1 million each. Two of those rehabilitation programs have been completed and the third, Fernwood, will be wrapped up by year's end.

If Hayes succeeds in getting funding for the downtown project, Chinatown will get a complete facelift, View Street and the Cathedral Precinct on Quadra will be beautified, and improvements will be made to a number of small alleys and courtyards in the city core.

COLONY MOTOR INN
HAS A NEW LOUNGE
FEATURING
THE MORRY STEARNS TRIO
12-2

Beautiful. Traditional. Practical.

Everything you always wanted in a gift for someone special---a Eurodown Quilt. Snug and warm, soft and light, Eurodown Quilts are covered in a range of designs and colours that will warm the heart of any bedroom---most especially your own.

Our quilts combine centuries of European tradition with contemporary design. The result: a beautiful new sleeping experience our ancestors have always known about.

So this Christmas, say it softly from the heart... with Eurodown.

Shop Canadian

eurodown QUILTS

1728 Douglas Street Telephone 384-0133

PERSONAL CHRISTMAS GREETING CARDS
For friends and relatives
PUBLISHED IN THE
VICTORIA TIMES and THE DAILY COLONIST

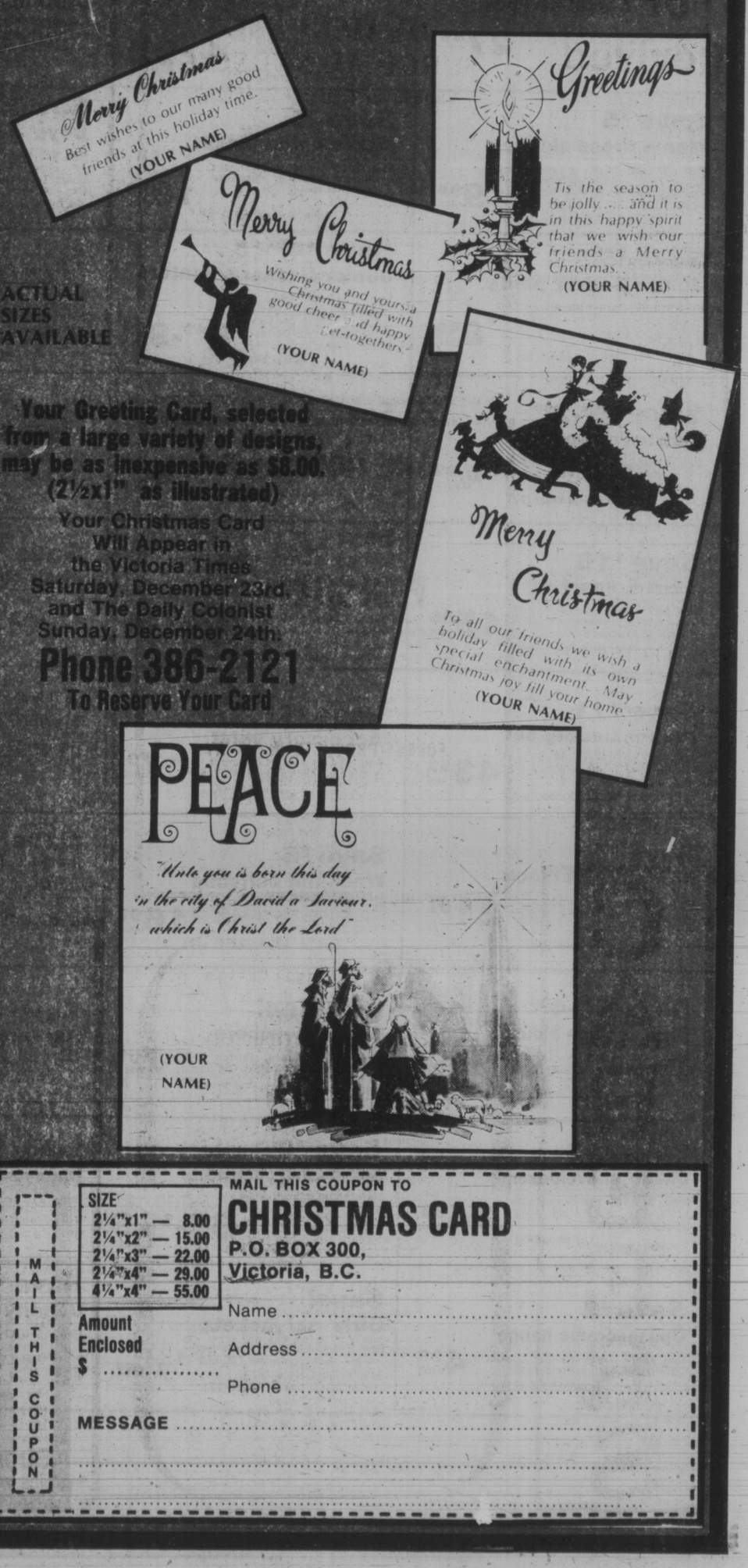

ACTUAL SIZES AVAILABLE

Your Greeting Card, selected from a large variety of designs, may be as inexpensive as $8.00. (2½x1" as illustrated)

Your Christmas Card Will Appear in the Victoria Times Saturday, December 23rd, and The Daily Colonist Sunday, December 24th.

Phone 386-2121
To Reserve Your Card

MAIL THIS COUPON

SIZE
2¼"x1" — 8.00
2¼"x2" — 15.00
2¼"x3" — 22.00
2¼"x4" — 29.00
4¼"x4" — 55.00

Amount Enclosed $ .....

MAIL THIS COUPON TO
CHRISTMAS CARD
P.O. BOX 300,
Victoria, B.C.

Name .....
Address .....
Phone .....

MESSAGE .....

(1818)—The first Smirnoff distillery was erected that year near the famous cast iron bridge in Moscow.

(Four Russian Eagles) These were awarded as the government's highest citation to the Smirnoff family as the sole purveyor of vodka to the Czars of Russia.

(Purveyors to the Russian Imperial Court) —Czar Alexander III in Moscow bestowed this title on the Smirnoff family in 1886 in appreciation for their superior vodka.

(Ste. Pierre Smirnoff Fils.) Founded by Pierre Smirnoff who, in 1888, was elevated to Personal Commercial Advisor to Emperor Czar Alexander III. The vodka which bears his name has won awards in world expositions from Philadelphia to Moscow.

(No. 21) —One of the original formulas brought out of Russia by Vladimir Smirnoff in his escape to the West following the Russian Revolution in 1917.

(International Renown) —Smirnoff is licensed for production in over 35 countries and sold in nearly every civilized country in the world.

History in a bottle.

Oak Bay Firemen Save One in Layoff Battle?

Oak Bay council will be asked Monday to reduce its layoff of firefighters to two men from three.

The decision was made unanimously by the three-alderman fire committee Thursday night and supported by Mayor Brian Smith. This means the recommendation is supported by four of the seven members of council.

Council decided earlier to reduce the force by four positions involving three layoffs and not filling one vacancy. The department now has 31 positions, 30 of them filled.

Oak Bay firefighters have been campaigning against any cuts and suggested to the committee that the soon-to-be-appointed B.C. fire commissioner be given the briefs by the Newhouse management consulting firm and the reply by the Oak Bay Firefighters Association and the B.C. Firefighters Association and no layoffs occur until that person has had a chance to make a recommendation.

But Ald. Doug Watts said he wouldn't want to hand over control of staffing because then council would not have control and Ald. Neil Swainson opposed the fire commissioner, in effect, arbitrating the issue.

Watts suggested the layoffs be reduced by one and that a man be assigned to provide an improved fire prevention program and this move be reviewed by council not more than 18 months hence.

Smith and committee members agreed but they also said the decision the council made on the layoffs was justifiable.

Watts also suggested that every homeowner should install one and preferably two smoke detector units which, he said, give the citizen the best chance of escaping a fire. There should be a strong public rela[illegible] campaign by the fire department to do this, he said.

Students Protest Cutback In UIC

University of Victoria Alma Mater Society is protesting "the federal government's proposed unemployment insurance cutbacks because it says they are unfair to students.

Society president Dave Connell has written a letter to federal Manpower and Immigration Minister Bud Cullen opposing Bill C-14.

Connell says the society is critical of the legislation because it penalizes people who leave the labor force, then re-enter it, as students do.

"This legislation will almost entirely eliminate students from eligibility for UIC while seeking employment during the summer months," Connell said in his letter.

ments to all recepients and the imposition of a minimum 20-hour work week before eligibility for UIC benefits.

Copter Airlifts U.S. Seaman

An Armed Forces helicopter from Comox this morning airlifted a sick seaman from a U.S. fishing boat about 100 miles west off the southern tip of the Queen Charlotte Islands.

A spokesman for the Pacific Rescue Centre said the unidentified seaman, who is believed to have appendicitis, was taken to hospital in Queen Charlotte City.

Kitimat For Oil Revived

KITIMAT (CP) — A spokesman for the Kitimat Pipeline Co. said Thursday that the proposal to build an oil port on the north coast of British Columbia and a pipeline linking the port to Alberta will soon be in the spotlight again.

George Wilkinson said in an interview he plans to tour northwestern B.C. and the Bulkley Valley to speak about the pipeline and talk with parties for and against the oil port proposal.

The oil port proposal has been in limbo since the federal government said earlier this year that the port is not needed at this time.

Wilkinson said there will soon be a need to import offshore oil and it would be best to have the facility constructed and in use before a shortage becomes apparent.

He says the Chinese appear willing to exchange their oil for farm machinery and other equipment and the likely place for oil from China to be landed in Canada is Kitimat because of its geographical location.

SPAN FOR YULE?

CENTRAL WEST RIVER, N.S. (CP) — The highways department hopes to have a special Christmas present for travellers in eastern Nova Scotia. One of the province's busiest highways had a span knocked out in an accident this fall, and a bridge to replace the span is to be finished Christmas Day.

BOARD TO HEAR JOB GRIEVANCES

University of Victoria law professor Jim McPherson has been appointed chairman of a board of inquiry to hear the grievance of a woman who claims B.C. Forest Products Ltd. refused to hire her.

The date of hearing has not yet been set.

Janice Foster, who worked in a Tahsis sawmill at one time, claims she was turned down by BCFP because of her sex.

Labor Minister Allan Williams also appointed a board of inquiry to hear a Port Alberni man's complaint against Flying Industries Forest Tankers Ltd. of Port Alberni.

Thomas Kellough, a pilot with the company, was forced to retire from his job because he was 60. He claims he was still fit to fly, and should not have been forced to leave his job because of his age.

A hearing date has ben set for Dec. 12-13.

REAL ESTATE SALES MANAGER

Is required for progressive, well established firm in Prince George. Guaranteed base salary plus excellent opportunity for added income through bonuses. Duties to include administration of office, recruiting and training of salespersons. Our employees are aware of this advertisement. All replies will be held in strict confidence. Reply:

The Citizen,
Box #332A,
150 Brunswick St.,
Prince George, B.C.

MAINTENANCE FOREMAN VANCOUVER ISLAND SAWMILL

The above opportunity will be of interest to persons with a good trades background (journeyman millwright status) and supervisory experience.

The mill is located in Tahsis, on Vancouver Island. The location will appeal to active outdoor people, and to those who enjoy the friendliness of a smaller community.

We offer competitive salaries and benefits.

To apply, send resume or apply in person to:

Tod R. Smith,
Tahsis Company Ltd.,
1201 West Pender Street,
Vancouver, B.C. V6E 2V4.

ADMINISTRATOR

Required for a large, modern multi-level Community Care Facility in Victoria. The successful candidate will have demonstrated an outstanding record of achievement in management.

Please send application with full resume, in confidence, to:
Beacon Hill Management Ltd.,
Room M22 - 635 Humboldt Street,
Victoria, B.C. V8W 1A7

HEAD NURSE SURGICAL NURSING
Vancouver General Hospital

Applications are invited for the above position. The successful candidate will be responsible for providing innovative and creative leadership in the development of clinical practice within the unit by teaching, consulting and demonstrating specialized nursing skills. She/he is responsible for the quality of nursing care and the nursing administration of the unit.

The incumbent must be eligible for registration in B.C. and have experience in the specific clinical field, hold a BSN or equivalent post basic education. This person must demonstrate skill in leadership and interpersonal relations.

Salary and benefits in accordance with the R.N.A.B.C. Contract.

Mrs. J. MacPhail,
Employee Relations,
VANCOUVER GENERAL HOSPITAL,
855 West 12th Avenue,
Vancouver, B.C., V5Z 1M9

Forest Biologist

We require a forest biologist for the forestry department at our Englewood Logging Division in the beautiful Nimpkish Valley on Northern Vancouver Island.

This is an important position. The forest biologist is responsible for advising divisional management on all matters pertaining to fish and game management, environmental protection and recreational use of lands within the division.

The successful applicant will be a graduate biologist with at least three years of experience in Fish and Wildlife Management. Preference will be given to biologists with fisheries options and experience.

Salaries will be commensurate with experience and qualifications, and the company offers a comprehensive benefits package.

Applicants should send written resumes to the Personnel Manager at the address shown below.

Canadian Forest Products Ltd. CANFOR
Englewood Logging Division
Woss, B.C. V0N 3P0

THE GOOD LIFE

Prince George is more than a nice place for a holiday. It is an exciting and attractive place to live.

Think about easy access to everything — schools, hospital, shopping, outdoor recreation, the peace and quiet . . . we have a beautiful city of 65,000 people.

PERSONNEL

Our Personnel Department at Prince George Pulp and Paper Limited requires an Employment Co-ordinator who will be responsible for providing our Pulp and Paper Division with adequately trained and qualified employment candidates.

The person to fill this job must have a minimum of five years experience working in a personnel department and a college or business school diploma relating to this field.

FOREST PRODUCTS INDUSTRY

Contact me if you want to live in the Central Interior and would like the challenge of this position in an exciting fully integrated forest products company.

David J. Yarmish
Prince George Pulp and Paper Limited
P.O. Box 6000
Prince George, B.C.
V2N 2K3

Sawmill Superintendent

We require a Superintendent for our Grande Prairie studmill.

Our company operates one of the largest integrated forest industry complexes in Alberta, and we are part of the Canadian-owned Canfor Group of Companies.

Grande Prairie is a modern, progressive city of 18,000 which is located in the beautiful Peace River district and offers an excellent lifestyle.

The Sawmill Supervisor will be responsible for both the operation and maintenance of the sawmill, which has a rated production capacity of 160,000 board feet per shift, as well as the operation of the log yard. The combined workforce totals 100 people.

This position offers an attractive salary and a comprehensive employee benefits package.

Please apply in confidence to the Manager, Lumber Division and Hines Creek Branch, at the address shown below.

North Canadian Forest Industries Limited CANFOR
affiliated with Canadian Forest Products Ltd.
P.O. Box 100 / Grande Prairie Alberta T8V 3A3

Join Alberta's petrochemical future

Pipefitter/Steamfitters

Alberta Gas Ethylene requires experienced pipefitter/steamfitters as maintenance technicians for its world-scale ethylene plant at Joffre, Alberta. Candidates must hold Alberta or interprovincial certificates. Experience in other trades would be an asset. Operating and start-up/commissioning experience is desirable.

The position offers challenge and scope for personal growth as well as a good salary and fringe benefits package.

Alberta Gas Ethylene, a subsidiary of The Alberta Gas Trunk Line Company Limited, is a leader in petrochemical growth in Alberta through its construction and operation of a major ethylene manufacturing plant.

Submit details of qualifications and experience to:

W.E. Ouellet
Employee Relations Department
The Alberta Gas Ethylene Company Ltd.
4909 – 48 Street
Red Deer, Alberta T4N 1S8
Telephone: (403) 343-7447 (collect)

THE ALBERTA GAS ETHYLENE COMPANY LTD.

Join Alberta's petrochemical future

Electricians

Alberta Gas Ethylene requires experienced electricians as maintenance tradesmen for its world-scale ethylene plant at Joffre, Alberta. Candidates must hold Alberta or interprovincial certificates. Experience in other trades would be an asset. Operating and start-up/commissioning experience is desirable.

The position offers challenge and scope for personal growth as well as a good salary and fringe benefits package.

Alberta Gas Ethylene, a subsidiary of The Alberta Gas Trunk Line Company Limited, is a leader in petrochemical growth in Alberta through its construction and operation of a major ethylene manufacturing plant.

Submit details of qualifications and experience to:

W.E. Ouellet
Employee Relations Department
The Alberta Gas Ethylene Company Ltd.
4909 – 48 Street
Red Deer, Alberta T4N 1S8
Telephone: (403) 343-7447 (collect)

THE ALBERTA GAS ETHYLENE COMPANY LTD.

Join Alberta's petrochemical future

Welders

Alberta Gas Ethylene requires experienced welders for its world-scale ethylene plant at Joffre, Alberta. Candidates must hold B pressure welding certificates. Experience in other trades would be an asset. Operating and start-up/commissioning experience is desirable.

The position offers challenge and scope for personal growth as well as a good salary and fringe benefits package.

Alberta Gas Ethylene, a subsidiary of The Alberta Gas Trunk Line Company Limited, is the leader in petrochemical growth in Alberta through its construction and operation of a major ethylene manufacturing plant.

Submit details of qualifications and experience to:

W.E. Ouellet
Employee Relations Department
The Alberta Gas Ethylene Company Ltd.
4909 – 48 Street
Red Deer, Alberta T4N 1S8
Telephone: (403) 343-7447 (collect)

THE ALBERTA GAS ETHYLENE COMPANY LTD.

CAREERS

Okanagan College

invites applications for a

CIVIL AND CONSTRUCTION TECHNOLOGY INSTRUCTOR

REPLACEMENT APPOINTMENT: January 2, 1979 to May 16, 1979.

DUTIES: To teach career program courses in contracts and codes, schedules and controls, strength of materials or estimating, and surveying.

PREFERRED MINIMUM QUALIFICATIONS: A degree in Civil Engineering and eligibility for registration as a Professional Engineer, or a diploma in Civil Engineering Technology from an accredited college and eligibility for registration as a Certified Engineering Technologist, plus three to five years experience in the construction industry with a good background in scheduling, control and management construction projects.

SALARY RANGE: $14,438 to $23,548 per annum. Placement on scale is dependent upon qualifications and experience.

Applications should include a curriculum vitae and the names of three referees, and should be forwarded to:

The Dean
Division of Academic and Applied Studies
OKANAGAN COLLEGE
1000 KLO Road
Kelowna, B.C. V1Y 4X8
Telephone: 604/762-5445

Closing date for the receipt of applications — December 8, 1978.

TD

THE TORONTO DOMINION BANK

The Bank Where People Make The Difference

CONSUMER LOANS OFFICER

Exciting and challenging career opportunities are available in Duncan and other B.C. locations for persons with a minimum of two years experience in Consumer Loans.

The successful candidate will be an individual with proven ability in Consumer Lending and transferable throughout B.C.

Initial assignments will be in the Consumer Loans area, however, those individuals demonstrating potential and mobility will be offered an intensive retraining programme leading to branch management careers.

TD offers competitive starting salaries in addition to a compehensive and attractive benefits package.

Please send full details of your background and qualifications to:

Mrs. S. E. Babcock,
Personnel Development Counsellor,
The Toronto-Dominion Bank,
Personnel Department,
P.O. Box 10001,
Vancouver, B.C. V7Y 1A2.

'The Colonel' Retiring

By ERNIE FEDORUK
Times Staff

Stan Kern, the big righthander who helped Victoria to three successive Canadian titles as well as a share of the world men's softball championships, has decided to retire.

Kern, only 37, passed on his decision to Harvey Stephenson, Victoria Budgets' field manager, this week.

A native of Leduc, Alta., Kern has been a mainstay of the Victoria team (originally Bates) for six years. Both as Budgets and as Bates, Victoria has come to be recognized as one of the softball powers in North America.

Also joining Kern in retirement will be first baseman Pete Songhurst. Always outstanding defensively (all-Canadian at his position in 1975), Songhurst was disappointed with his hitting last season and cited that as one of his reasons. The major reason, however, was his desire to spend more time with his family during the summer months, when Budgets' schedule is most demanding.

Kern's decision, however, is the big off-season shock for Budgets, who will represent Canada at the Pan-American Games next summer.

"We're sad to see him go," said Stephenson.

Always a proud man, the 240-pound "Colonel" said "that time comes to all of us." His main reason for retiring is a new business venture.

"It will take up all me time until it gets off the ground," he said.

Still, Budget pitching appears to be solid.

Veteran Andy Konpacki, the team's big winner last season, will be back along with 22-year-old Dave Wilson. Budgets also have come to a "tentative agreement" with Mark Smith, a 19-year-old from Nova Scotia who is considered one of the brightest young hurlers in Canada.

Smith recently spent several days in Victoria "to look the town over" and was obviously impressed.

The retirement of Kern and Songhurst will mean some changes will be evident.

And on the matter of a lineup, Stephenson discounted a report that the Canadian government, through Sport Canada, is pressuring Victoria to add a French-Canadian player for Pan-Am Games.

"I haven't heard about it," said Stephenson.

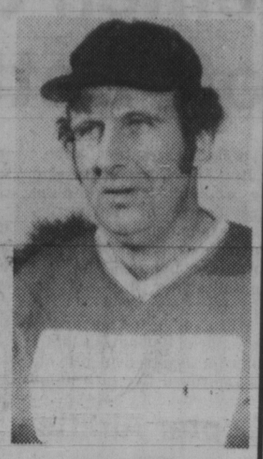

STAN KERN
. . . business beckons

Canadians Suprise Leaders

Times News Services

The Canadian team of Dave Barr of Kelowna and Dan Halldorson from Brandon held a surprise lead, but the American duo of John Mahaffey and Andy North was poised to make a move entering today's second round of the World Cup golf tournament at Princeville, Hawaii.

"We're in good position," said Mahaffey, the Professional Golfers' Association champion. "All we've got to do is keep on pumping the vitamin C to Andy."

North, the U.S. Open titleholder, was weakened Thursday by a heavy cold and laryngitis, but managed to match par 72 in the wearying, six-hour first round.

He and Mahaffey combined for a team total of 141, four strokes off the pace set by the Canadians, considered a longshot entry in the event.

Barr, a 26-year-old rookie on the PGA tour, and Dan Halldorson combined for a 137 total. Barr had a solid, bogey-free, five-under-par 67 for the individual lead and Halldorson shot 70 despite a watery double-bogey.

"It would mean a lot of prestige to win this and maybe silence some of the critics of Canadian golf," said Barr, who won $11,897 on the American tour this year. "A lot of Canadians are down on our pros. If we shoot a good round, they say it's an upset and if we shoot a bad one they say it's to be expected."

The Canadians took advantage of their opportunities to score nine birdies and open up a two-stroke lead in the event that was halted by darkness with six teams stranded on the 6,940-yard Makai course.

The teams from Ireland, Venezuela, Burma, Finland, Belgium and Yugoslavia marked their positions on the course and were scheduled to complete first-round play today before the start of the second 18 holes. None appeared to have a chance to move into the list of leaders.

The Philippines, with Rudy Lavares and Eleuterio Nival, was second with a 139, two shots back of Canada. The United States and Argentina were tied for third at 141, while grouped at 142 were Mexico, South Korea and Argentina.

Spain, which won the last two World Cup team titles with Severiano Ballesteros playing a key role, was well back at 145. Ballesteros declined to compete this year in the tournament that offers only a $2,000 first prize.

In the individual competition, Barr's 67 was two shots in front of the 69s posted by Mahaffey and Nival. The group at 70 included Vicente Fernandez of Argentina, Kim Suck Bong of South Korea, Halldorson and Lavares. North birdied the final hole to match par 72.

★ ★ ★

Also in golf . . .

New Zealand lefthander **Bob Charles**, putting brilliantly, moved into a three-stroke lead after two rounds in a $75,000 tournament at Auckland today.

Charles needed only 27 putts in his round of 64, equalling the course record shared by Australians **Billy Dunk, Kel Nagle** and **Jack Newton.** In the round, Charles dropped putts of 66 feet, two of 30 feet and three of 15 feet.

Charles's 64, with his first-round 67, gave him a total of 131 strokes — nine under the card and three strokes better than second-placed **David Graham** of Australia. Graham equalled his first-round 67.

Roger Klatt of St. Albert, Alta., fired a 68 and was at 140 with sixth other golfers, including U.S. veteran **Arnold Palmer,** who also finished with a 68.

Bob Beauchemin of Victoria was on 143 after a round of 70. **Scott Knapp** of Woodbridge, Ont., had a 74 and was at 146, two strokes better than **Gar Hamilton** of Toronto after a round of 72.

★ ★ ★

Rookie sensation **Nancy Lopez** has been named the outstanding woman golfer of the year and **Tom Watson** repeated as the male player of the year in a vote by the Golf Writers of America.

Lopez won an unprecedented nine tournaments—including a record five in a row—in 1978 while Watson was the leading money winner for the second straight year, earning $362,429.

★ ★ ★

At Largo, Fla., **Sharon Miller** and **Gibby Gilbert,** whose birthdays are just one day apart, combined to take a one-stroke lead with a seven-under-par 65 in the opening round of the $300,000 Mixed Teams championship.

On their back nine they hit six birdies and an eagle to post a stunning eight-under-par 28 and pull ahead in the 52-team field.

Close behind were **Dave Eichelberger** and **Alexandra Reinhardt** and **Lon Hinkle** and **Pat Bradley**, each with 66.

Defending champions **Jerry Pate** and **Hollis Stacy** were in an 11-way tie for 10th place after a first-round 69 while **Lopez** and her partner, **Curtis Strange** were at 71, tied with six other teams including **Sandra Post** and **Billy Kratzert.**

Pussycats? Not Tigers!

By Canadian Press

Medicine Hat Tigers are in the cellar of the Western Hockey League's Central Division but they proved themselves no pussycats Thursday by upsetting division-leading Billings Bighorns 4-2 in Billings.

In other WHL games Thursday, Portland Winter Hawks downed Seattle Breakers 3-2 in Seattle and Edmonton Oil Kings took a 7-1 home-ice beating at the hands of New Westminster Bruins.

The Tigers, who now have seven wins and three ties in 26 outings, dismayed 4,869 Billings fans by scoring three unanswered goals in the second period for their victory.

Rod Van Slyke, Curt Broadhead, Brian Keates and Darren Halasz scored for Medicine Hat. The Billings markers came from Harvie Pocza and Cal Roadhouse.

The kind of night the Oil Kings were in for became obvious when New Westminister scored on their first two shots on goal in Edmonton.

Pat McGill scored on a 40-footer from the slot and then deflected a slapshot from the point on a powerplay to give the Bruins a 2-0 lead at the end of the first period.

John Kelly, Scott MacLeod, Boris Fistric, John Ogrodnick and Neil Meadmore completed the scoring. Terry Davis got the only Edmonton goal.

Three unanswered goals gave Portland the edge over Seattle in its 3-2 win. Keith Brown, Perry Turnbull and Florent Robidoux, who scored the winner, tallied for the Winter Hawks. Anthony Thomas got both goals for the Breakers, who outshot Portland 39-29.

	G	W	L	T	F	A	P
Eastern Division							
Brandon	25	22	0	3	204	71	47
Saskatoon	25	8	9	8	150	146	24
Edmonton	28	7	14	7	106	144	21
Regina	27	5	19	3	101	205	13
Central Division							
Billings	24	14	6	4	135	93	32
Lethbridge	27	12	12	3	136	124	27
Calgary	28	7	17	4	122	157	18
Medicine Hat	26	7	16	3	91	164	17
Western Division							
Portland	23	16	4	3	152	88	35
Victoria	29	13	13	3	131	128	29
New West	24	13	11	0	109	102	26
Seattle	26	10	13	3	110	125	23

Tonight's Games
New Westminster at Saskatoon
Seattle at Portland
Calgary at Billings
Regina at Brandon

MEDICINE HAT (4) — Darren Halasz, Brian Keates, Curt Broadhead, Rod Van Slyke; BILLINGS (2) — Cal Roadhouse, Harvie Pocza. Attendance — 4,868.

NEW WESTMINSTER (7) — Pat McGill 2, John Paul Kelly, Scott MacLeod, Boris Fistric, John Ogrodnick, Neil Meadmore; EDMONTON — Terry Davis. Attendance — 3,588.

PORTLAND (3) — Keith Brown, Perry Turnbull, Florent Robidoux; SEATTLE (2) — Anthony Thomas 2.

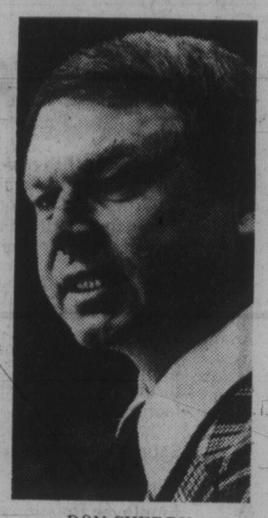

DON CHERRY
. . . uses psychic powers

Vision of Goalie Pays For Bruins

By Canadian Press

Boston Bruins coach Don Cherry does not profess to be clairvoyant, but he will admit to having had a vision prior to Thursday night's National Hockey League game.

"I don't know, it's just a vision I had," was Cherry's explanation for summoning Jim Pettie from Rochester Americans of the American League club — where he was 0-6 with a 6.26 goals-against average — to tend goal for the Bruins, who already had two healthy netminders in Gerry Cheevers and Gilles Gilbert.

Regardless of what prompted the move, it paid dividends as the Bruins downed Buffalo Sabres 4-3 to stretch their Adams Division lead over Toronto to three points. Boston also enjoys two games in hand on the Maple Leafs. The Sabres are another six points back.

In the only other game, Philadelphia gave backup goaltender Wayne Stephenson a chance to play and he responded with a shutout performancein the Flyers' 3-0 win over St. Louis Blues.

"I'm just so happy the Bruins showed the confidence they had in me by bringing me up," said Pettie, who made just 24 saves but was called upon to face 10 shots in the first period and another 13 in the second. "I think tonight's game will help my confidence. I was beginning to doubt myself."

It was his fourth appearance of the season with the Bruins. He now has given up eight goals in 177 minutes for a goals-against average of 2.71.

"He kept us in the game in the second period, and we smoked 'em in the third," confirmed Cherry. "I love him. We're going to take a serious look at him from now on."

But, for now, Pettie heads back to Rochester.

A lucky miss by John Wensink resulted in his 11th goal of the season and broke a 2-2 tie at 7:56 of the third.

"The puck came out to me, and I missed it," Wensink recalled. "So I hit it again, and it went in under his (goalie Bob Sauve's) pad. Maybe it's a good thing I missed the first time or I wouldn't have scored."

Sabres coach Marcel Pronovost was understandably upset with the outcome.

"Our shooting was atrocious," he said. "We got three breakaways and didn't put the puck in the net."

At Philadelphia, Stephenson — making his sixth appearance of the season — blocked 17 shots to register his first shutout of the season and 12th of his NHL career. His goals-against average for the year now stands at 3.35.

The win raised Philadelphia's record to 12-9-4, yet the Flyers remain in last place in the highly-competitive Patrick Division, two points back of New York Rangers.

Blake Dunlop, the AHL's most valuable player last year, scored his fifth goal in 11 games since being called up from Maine Mariners. He also has collected six assists.

(Summaries on page 20)

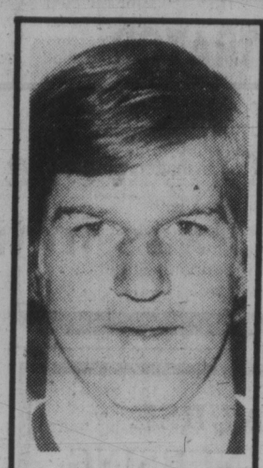

ORR WINS PATRICK TROPHY

NEW YORK (AP) — Bobby Orr, the only defenceman in National Hockey League history to win a scoring championship, has won the 1979 Lester Patrick Award for outstanding contribution to hockey in the United States.

The award is named for the late general manager and coach of New York Rangers. It will be presented to the recently retired defenceman at a luncheon here Feb. 7, prior to the start of the NHL's three-game All-Star series against the Soviet national team.

Until Orr broke into the NHL with the Boston Bruins in 1966, defensemen rarely ventured a foray into the offensive zone. Orr shattered that premise, combining consummate defensive skill with awesome offensive talent and twice led the league in scoring.

In 1969-70, he amassed 33 goals and 87 assists for 120 points, and in 1974-75 he collected 46 goals and 89 assists for 135 points — tops in the league both times. In 1970-71, he collected 102 assists, a league record.

He won the Norris Trophy as the league's top defender eight consecutive times.

In addition, he received NHL Most Valuable Player honors three times and was named playoff MVP twice after leading the Bruins to Stanley Cup championships in 1970 and 1972.

His left knee ravaged by a series of operations, Orr left the Bruins after 10 seasons in June, 1976, and signed as a free agent with Chicago Black Hawks.

Hawks Adopt Knicks Style

By The Canadian Press

For the second time in as many games, Atlanta Hawks let New York dictate the style of play Friday night, yet managed to beat the Knicks at their own game.

"Twice we've played them this year and twice we've played their game," complained Hawks coach Hubie Brown.

It eased Brown's discomfort, however, to realize that in their second National Basketball Association confrontation, the Hawks had defeated the Knicks 102-96 in overtime. The season's first meeting ended in a 113-109 New York victory.

Brown maintained that Thursday's slow-paced game, which was tied 90-90at the end of regulation play, represented the second consecutive failure by Atlanta to impose it's own style of play.

"Our primary objective was not to let the game go below 100," Brown said.

The key conversion did not come, however, until the closing minute of the overtime period and it sent the Knicks down to third defeat in as many nights.

The score was tied at 96-96 with 1:07 left when Atlanta's John Drew stole the ball and passed to Eddie Johnson for the go-ahead layup. The Hawks scored their final four points on free throws following deliberate, or desperate, New York fouls.

Atlanta's Dan Roundfield, who finished with 19 points, scored 17 of his points in the final 14 minutes to give Atlanta a two-point advantage with 10 seconds left in regulation.

But New York's Ray Williams stole the ball, dribbled the length of the court and hit a layup to force overtime.

MENU

TONIGHT

BASKETBALL
7:30 and 8:30 p.m. — High school boys' exhibition, Stelly's Stingers at Spectrum, Templeton of Vancouver at Victoria High Totems.

HOCKEY
8 p.m. — South Vancouver Island Junior "B" League, Esquimalt Legion Blues vs. Juan de Fuca Gulls, Esquimalt Sports Centre.

SATURDAY

HOCKEY
8 p.m. — South Vancouver Island Junior "B" League, Lake Cowichan Baird's Trucking vs. Esquimalt Legion Blues, Lake Cowichan Arena; Kerry Park Islanders vs. Saanich Braves, Mill Bay Arena.
8:30 p.m. — Western League, Victoria Cougars vs. Seattle Breakers, Memorial Arena.

SOCCER
2:15 p.m. — Island league, first division, Cosmo Royals vs. Gorge, Royal Athletic Park.

BASKETBALL
8:30 p.m. — Northwest International Men's League, Victoria DataTech vs. Yakima City, Central Junior High School.
2 p.m. — High school boys' exhibition, Templeton at Victoria Totems.

RUGBY
2:30 p.m. — Island Union, first division exhibitions, James Bay Athletic Association vs. UBC Old Boys, Macdonald Park; Castaways vs. Richmond, Carnarvon Park.
1 p.m. — Island Union, second division exhibitions, James Bay Athletic Association vs. UBC Old Boys, Macdonald Park; Castaways vs. Richmond, Carnarvon Park.
1 p.m. — Island Union, second division, Vampires vs. Nanaimo, Belmont High School; Agrarians vs. UVic Norsemen, Layritz Park.
3 p.m. — Island Union, second division, Royal Roads vs. Powell River, Royal Roads.

JUDO
11:30 a.m. — Start of competition in zone eliminations to choose a team for the British Columbia Winter Games, Victoria Judo Club.

TULSA TAKES CHANCE

NEW YORK (AP) — Midfielder Vito Dimitrijevic was placed on waivers by New York Cosmos of the North American Soccer League and was promptly claimed by Tulsa Roughnecks despite indications he wishes to play in his native Yugoslavia.

U.S., Britain In Net Semis

MELBOURNE, Australia (AP) — Tracy Austin and Chris Evert continued their domination today to lead the United States into the semi-finals of the Federation Cup tennis tournament.

Austin needed 70 minutes to sweep past Frederique Thibault 6-4, 6-3 while Evert, whose form is improving as the competition progresses, crushed Brigitte Simon as the U.S. defeated France 3-0 in their best-of-three quarter-final match.

France lost the gamble of holding back veterans Gail Lovera and Francoise Durr for the doubles, hoping that one of the two youngsters, Thibault or Simon, could upset either Austin or Evert and force the match into the deciding doubles. But even at that, the Americans completed the sweep, Evert and Billy Jean King prevailing 5-7, 6-3, 6-2.

The U.S. will meet Britain in the semi-finals.

As they have done the entire competition, Great Britain had to battle to stay in the tourney relying again on their doubles prowess to win 2-1.

Veterans Virginia Wade and Sue Barker clinched the marathon six-hour victory by defeating Czechoslovakia's Renata Tomanova and Hana Mandlikova, 8-6, 7-5.

Michele Tyler won the opening singles, outlasting Tomanova, 9-7, 2-6, 6-3, in a two-hour baseline battle. But Wade, who jumped out to a 5-0 lead in the opening set, was defeated by Marsikova, 4-6, 6-3, 6-4.

In other matches, Australia defeated the Netherlands 3-0, Japan blanked Denmark 3-0, Sweden stopped Chile 3-0, Italy edged Argentina 2-1 and New Zealand downed Brazil 3-0.

MORE SPORT PAGES 19-22

O.J. Sidelined For Rest of Year

SAN FRANCISCO (AP) — O. J. Simpson's bid to top Jim Brown's career rushing record received another setback Thursday when San Francisco '49ers placed the 31-year-old running back on the injured reserve list for the final three games of the 1978 Natioanl Football League season.

Although he has missed the last three games with a shoulder separation, Simpson still leads the '49ers in rushing with 593 yards and ranks third on the team in passes caught with 21.

"We feel it is important for O. J. to get completely well and come to camp fully prepared to play next season," said San Francisco general manager Joe Thomas.

"At this stage of the season, I think that it is important to do whatever I can to get ready to help this team win next season, and I want everyone to know that I will be back next year," Simpson said.

"I know that I can contribute, and if I can begin rehabilitation work now, instead of taking a beating for the next three games, I know that I will be ready."

GOALTENDING SWITCH

ATLANTA (AP) — Goaltender Rejean Lemelin, signed by Atlanta Flames as a free agent last summer, has been called up by the National Hockey League team, with netminder Yves Belanger going down to Philadelphia Firebirds

West Hammers Hammer Everyone

Far West Hammers extended their lead with six game victories during Victoria Senior "B" Volleyball League play Thursday night at Royal Roads.

Hammers topped Camosun College 15-6, 13-7; topped Great Pumpkin 15-8, 13-5 and beat Nooksak, 15-11, 13-10.

Standings: Far West Hammers (41 points), Far West Slammers (34), Great Pumpkin (33), Scorpions (28), Allenby Ford (26), Camosun College (18), Nooksak (17), Far West Spice (14), Royal Roads (13), Multigrade (4).

Other results: Allenby Ford defeated Nooksak 15-10, 13-4 and Multigrade, 15-4; Far West Slammers defeated Nooksak 15-8, 8-6 and Scorpions, 15-10; Far West Spice defeated Royal Roads 15-8 and Camosun College, 8-4; Great Pumpkin defeated Allenby Ford 15-8, 15-3 and Multigrade, 15-10, 14-6; Multigrade defeated Allenby Ford 15-0 (by default); Royal Roads defeated Scorpions, 15-11; Scorpions defeated Slammers 12-2 and Royal Roads, 6-4; Camosun College defeated Spice, 16-14; Spice and Royal Roads tied 10-10.

Overskate Tops Poll

TORONTO (CP) — Overskate, Stafford Farm's fiesty three-year-old colt, was named Canadian Horse of the Year, top grass horse and top three-year-old colt.

RED-HOT EFFORTS BY TOP BOWLERS

Both winners in the tenpin section came up with outstanding efforts at Mayfair Lanes during the eighth week of competition in the 16th annual Times Bowler-of-the-Week contest.

Len Hayley rolled 16 strikes in a row to top the men's division and Cindy Shaw rolled the second-highest series in the history of the competition to take women's laurels.

Len first rolled a 160 game, finished off the second game with eight straight strikes for 260 and then started off the third with eight more strikes to wind up with 266 and a 686 series in the Victoria Seniors League.

Cindy started off with two strong games — 233 and 235 — and then added a 190 effort for a powerful 658 series in the Ladies Classic League.

Merleen Hill had the highest series in the contest with a 668 rolled during the 1973-74 season.

Alert Auditor Spotted Change

CHARLESTON, W.Va. (AP) — A quick-witted auditor, who noticed a dramatic change in betting odds in a horse race at Waterford Park in Chester, W.Va., has led authorities to uncover a swindle that may have been used in six states, the chairman of the West Virginia Racing Commission said Thursday.

A horse entered as Born a Great Count in the 10th race at Waterford on Nov. 11—and originally listed as a 30-1 longshot—actually was Baybantim, a much better horse, commission chairman William Watson said Thursday. The horse finished second.

There was also an entry purporting to be Born a Great Count in the fifth race at the Barrington Fairgrounds in Great Barrington, Mass., on Sept. 24, Watson said. But that horse was neither Baybantim nor Born a Great Count.

The horse won the race, paying $11.20, $4.20 and $2.80.

"Nobody knows where Born a Great Count is, whether he is alive or not," Watson said.

Baybantim has been impounded at Waterford and the FBI has entered the investigation.

Nobody has been arrested in the Waterford Park case, but the racing commission has suspended the licence of David Wilkerson of Chester, a trainer and horse owner who made the Born a Great Count entry at Waterford. Wilkerson has asked for a hearing.

Investigators became certain that the horse entered as Born a Great Count at Waterford was actually Baybantim after an examination of foal papers.

The papers used to enter Born a Great Count at Waterford were forged, he added.

State auditor Joseph Cuomo, stationed in the computer room at Waterford, was the first to notice something wrong in the 10th race, which carried a $2,500 purse.

"He was very alert. He noticed an unusual betting pattern going on in this race. The odds on this horse were 30-1. Then, all at once, they dropped to 20-1, then . . . to 6-1."

"The money was all coming in one window."

Apparently, one person placed $800 in bets on a trifecta involving Born a Great Count, Watson said. In a trifecta, a bettor picks the top three finishers.

"It's not often that you put that kind of money on a long shot."

After the horse's second-place finish, officials obtained the name of the man who cashed the winning ticket, Watson added. The horse was impounded and an investigation was launched.

An official of the Jockey Club went to the track with the true copy of Born a Great Count's papers. The registration number on the papers did not match the number tatooed on the horse, Watson said. However, the tatoo number did match the one listed for Baybantim.

Baybantim had last raced at the end of October in a $6,000 race at Thistle Downs in Cleveland, meaning he was a better horse than those entered in the $2,500 race at Waterford, Watson said.

OUTDOORS
stewart lang

Winter Chinnoks Biting In Sooke-Pedder Area

The best fishing for winter chinooks on Vancouver Island right at the minute is available in the stretch of water between Sooke and Pedder Bay.

Oldtimers at Sooke are saying this is the best fishing — in terms of the number of fish — in memory.

Every type of gear imaginable is working at Secretary Island and fishermen have been landing limit catches of chinooks to 12 pounds (most are in the five to eight pound range) by fishing close to the bottom.

Becher Bay is yielding chinooks to 22 pounds with many limits coming in from deep waters in the vicinity of Church Rock and Whirl Bay.

There, too, baits and lures are working equally well.

At Pedder Bay, fishermen are landing chinooks to 15 pounds (most in the five-to-nine pound range) right in the bay, off the kelp bed, through Race Passage and out toward Becher.

The largest fish have been taken on a No. 36 Silver Harvest luminous octopus fished close to the bottom but a few Buzz-Bombers are also connecting.

Some chinooks in the same size ranges are showing off the Victoria waterfront and Oak Bay fishermen are coming in with limits of similar catches off Clover Point.

Don Norbury seems to be the lone highliner doing well off Sidney. He's catching chinooks to 13 pounds by trolling strip just over 100 feet deep in the channel between Saanichton Spit and James Island.

★ ★ ★

Waters on the outside of Wain Rock and toward Hatch Point are producing a few chinooks to two pounds for Deep Cove fishermen on strip and spoons trolled between 120 and 150 feet in depth.

A few chinooks to eight pounds are showing in Finlayson Arm at depths up to 200 feet.

Further up-Island, waters off Bold Bluff are yielding chinooks to 10 pounds and fishermen trolling under the power line in Sansum Narrows are pulling in chinooks to three pounds.

Strip is landing chinooks to five pounds off Five Fingers at Nanaimo and drift-fishermen have connected with some to 12 pounds off Comox and Deep Bay.

Saltwater fishing has died off at Campbell River but the odd chinook to 10 pounds continues to show up off Cape Mudge, the Indian Village, Duncan Bay, Menzies Bay and Deepwater Bay.

Trout fishing has slowed down for the winter but the odd steelhead is starting to show up in Cowichan, Somass and Campbell rivers.

★ ★ ★

NIBBLES: Anyone interested in the Southern Moresby Wilderness Proposal should attend a meeting on the topic sponsored by the National and Provincial Parks Association of Canada . . . The meeting, scheduled for 7:30 p.m. Thursday Dec. 7 in the Maritime Museum auditorium, will feature a panel discussion involving Rayonier Canada Ltd., the International Woodworkers of America, provincial Parks Branch, provincial Ecological Reserves and the Islands Protection Committee.

Victoria Golden Rods and Reels will hold a meeting at 9 a.m. Tuesday at Silver Threads . . . Barney Steel will give a fishing lesson . . . The club's annual banquet and awards night is scheduled for 6:30 p.m. Dec. 14 at the Imperial Inn . . . Tickets ($7 each) are available now at the Silver Threads.

COBLE'S FISHERMAN'S CALENDAR
Time for Each Day, "Tells When Fish Bite Best"

FOR THE WEEK DECEMBER 3 THRU DECEMBER 10

SUN	MON	TUE	WED	THU	FRI	SAT	SUN
3	4	5	6	7	8	9	10
1:12 p.m.	2:10 p.m.	3:05 p.m.	3:58 p.m.	4:49 p.m.	5:38 p.m.	6:26 p.m.	7:14 p.m.

All times are Pacific Standard Time — Copyright 1977

Blacker the Fish — Better the Day for Fishing

Flyers Farm Linseman

PHILADELPHIA (AP) — The National Hockey League's Philadelphia Flyers have assigned centre Ken Linseman to their American League farm club at Portland, Me.

Linseman, selected in the second round of the 1978 NHL draft, was purchased by the Flyers from Birmingham Bulls of the World Hockey Association for $500,000. He had signed with the WHA club as an under-age junior.

Credited with one assist in nine games with the Flyers this season, Linseman is recovering from a hairline fracture of the left ankle.

NOISE Bothering you, ALCAN install thermal or storm windows.
Call: Doug Bowker, 652-3901 or Bus. 652-2761
NO OBLIGATION
Alcan Building Products

HOMELITE SUPER 2 CHAIN SAW
HOMELITE
ONLY 174.95
- 14-inch safety tip cutting bar
- Automatic oiling
- Complete with carrying case
- REG. 189.95

CHARGEX VISA
12-2
TRADE-INS WELCOME
ALF BECKERS CHAIN SAWS
2981 TILLICUM 384-6414

"We're short of plates!"

Pro Tennis League Back From Brink of Extinction

Times News Services

World Team Tennis will field franchises for the coming season in Dallas, Los Angeles and San Diego, commissioner Earl Buchholz announced Thursday in San Francisco.

Buchholz said Wimbledon champion Martina Navratilova has indicated an interest in playing for Dallas.

Earlier this month, WTT appeared on the brink of extinction when eight of its 10 franchises folded. After the crash only the Golden Gaters and Phoenix Rackets remained viable.

Buchholz said WTT will select five applications from a list of cities to bring the total number of franchises to 10 for 1979.

★ ★ ★

ALSO IN TENNIS: Swedish star **Bjorn Borg** was ordered to rest for two weeks after suffering a pulled a leg muscle Wednesday during a 6-3, 6-3 loss to **Adriano Panatta** of Italy in the four-man Ramazzotti Classic tournament at Milan . . . Borg fell to the court and remained there for a couple of minutes, grimacing with pain, after he slipped early in the first set . . . He then resumed playing but could barely walk Thursday . . . Borg was was replaced by **Tonino Zugarelli** of Italy . . . **Vitas Gerulaitis** defeated Panatta 6-7, 6-2, 6-2 to run up an unsurmountable four points and clinch the $40,000 first prize . . .

In Johannesburgh, South Africa, top-seeded **Harold Solomon** defeated **Paul Kronk** 6-4, 6-4 and seventh-seeded **Tom Gullikson** beat **Jeff Borowiak** 6-2, 6-4 in the first round of the men's singles in the $330,000 South African Open . . . In other matches, **Onny Parun** disposed of sixth-seeded **Cliff Richey** 6-3, 7-5, and **David Schneider** upset eighth-seeded **Deon Joubert** 6-3, 6-4 . . .

City Volleyballers Pass Initial Test

NEW WESTMINSTER — All three teams from the Greater Victoria area advanced to the championship round following opening play Thursday in the British Columbia high school girls' volleyball championship tournament.

Spectrum chalked up a 5-0 record while Mt. Douglas and Victoria High were 3-2 in the three-section, 18-team preliminary round.

Centennial of Coquitlam and Mission were also 5-0 and joined Spectrum on top of the nine teams advancing to the championship round today.

Spectrum dropped Mt. Douglas 13-15, 17-15, 15-6 and also defeated Vernon, St. Thomas Aquinas of North Vancouver, John Oliver of Vancouver and host New Westminster.

Mt. Douglas tripped New Westminster, St. Thomas Aquinas and John Oliver but lost a game to Vernon. Victoria High topped Trail, Burnaby South and Eric Hamber of Vancouver but were beaten by North Peace and Mission.

The tourney finishes Saturday.

Goals Galore

Barry McLachlan and Dan Walushka fired three goals each for Juan de Fuca Merchants while Kevin Kennedy and John Entzminger came up with the same totals for Victoria Athletics as the South Island Big Six Hockey League teams battled to a 9-9 deadlock Thursday night at Pearkes Arena.

Jeff Whitney-Griffiths (2) and Andy Konopacki completed scoring for the Merchants.

Bruce Cowick, Ross McKinstry and Brian Preston fired the other goals for Athletics.

PRO BASKETBALL
NATIONAL ASSOCIATION
Atlanta 102 New York 96
Portland 98 Cleveland 97
Kansas City 108 Boston 94
New Orleans 111 Denver 105
Phoenix 119 Detroit 109
Houston 113 San Diego 104

CORDS
ENGINE SPECIALISTS YOUR HEADQUARTERS FOR MINTEX WATER PUMPS
2215 GOVERNMENT ST. 388-4212

NEVER WAX YOUR CAR AGAIN
"Guaranteed in writing"
PERMA-SHINE
Come in for a "Test Spot"
509 Ellice St. 386-7571

INTERNATIONAL KNIVES
RIFLES — PISTOLS — SHOTGUNS
574 YATES ST.
(Across from the Post Office)
Ph 383-2422
GREAT GIFT IDEAS!
THE ULTIMATE LOCKBACK
The Uncle Henry Bear Paw
by Schrade
Pivot Post/Lock Bar of Schrade Steel makes the Bear Paw completely rust resistant; insures the most rigid, durable construction ever offered in a lockback knife. The 3½" blade of rust resistant Schrade Steel opens and closes easier than any other lockback. The handles are Wonda-Wood and the bolsters and linings are solid brass. It comes with a top-grain, steerhide sheath. Each knife is serialized, and guaranteed against loss for one year from date of warranty registration. $36.95
The Ultimate Guarantee: If you lose it, Uncle Henry will replace it free.
KNIFE SHARPENING EQUIPMENT
The knife world seems to be filled with sharpening gadgets, most of them of questionable worth. Shown here are those that we have tested and know to be worthwhile.
THE CROCK-STICK
This arrangement of wood base and hard alumina ceramic rods is the most useful addition to sharpening equipment since A.G. Russell invented the sharpening stand for oil stones. Anyone over the age of ten can learn to sharpen any knife blade in less than two minutes. Simply hold the knife blade straight up and down and draw it with a slicing motion firmly down each side of the "v" made by the two rods. The angled rods establish the proper bevel. 5/16" rods will even sharpen scalloped, serrated, hollow ground, concave or wedge ground edges. Cleans easily with kitchen cleanser, never wears out. Stores handily in wooden base. Every kitchen should have one—ideal for deer camps. Undoubtedly the best you will ever spend for sharpening..... $14.95
12-2

FOUR CLUBS REMAIN IN CONTENTION

Phils Give Up On Rose

PHILADELPHIA (AP) — Philadelphia Phillies announced Thursday that they are no longer negotiating to acquire Pete Rose, baseball's aging superstar in search of a new uniform for next year.

"We have made an offer that would have made Pete the highest paid player in Phillies history," club owner Rudy Carpenter told a press conference. "Unfortunately it was not quite enough.

"He doesn't get into the game of one-upsmanship, for which I have the greatest admiration. He's a great player and I wish him the best."

The Phils for some time had been considered the front-runner in the Rose Sweepstakes with a reported offer of $1.8 million over three years.

The 37-year-old Rose, who owns the modern National League record hitting streak of 44 straight games, has been searching for a new team since he played out his option after 15 years as a star infielder-outfielder with Cincinnati Reds.

Since returning last week from an exhibition tour with the Reds in Japan, Rose has visited Atlanta, Kansas City, St. Louis and Pittsburgh. San Diego and New York Mets also made overtures, but are no longer in the running.

Rose said the Phillies' offer was "a tremendous one, but it wasn't what I thought I could get from a couple of the other ball clubs."

Asked who the front-runner is now, Rose replied, "I don't think there is a front-runner. We're down to four — three in the National League and one in the American League — and I've said all along I'd like to stay in the National League and beat Stan Musial's record."

Musial holds the National League record for career hits of 3,630.

Atlanta Braves, St. Louis Cardinals and Pittsburgh Pirates are the three National League clubs still in the running. The American League's Kansas City Royals have been in contact with Rose.

Rose said he may reach a decision as early as Sunday and will call all the teams involved before making any public announcement.

Earlier in the day, New York Mets announced that they were withdrawing from the Rose competition, saying the switch-hitter had turned down a package deal offer in excess of [illegible].

Sparky Anderson, fired this week as Reds' manager, told the Indianapolis News Rose called him Wednesday night and said "the offers were getting bigger and bigger."

"They're offering him the world," Anderson added.

Reports from various sources have indicated that Atlanta owner Ted Turner is said to have told Rose to write his own ticket.

Kansas City owner Ewing Kauffman has the wherewithal to meet Rose's ambition to become the highest paid player in baseball, but Rose's desire to top Musial's record would seem to preclude his signing with an American League team.

AN XMAS SPECIAL FOR YOUR CHILD
Educational Toys, Games and Books
LATTIMER'S
733 Johnson St. Open Daily

Warriors Set For Puck Tour

SAINT JOHN, N.B. (CP) — The Saint John Warriors, defending champions in the southeastern New Brunswick Intermediate Hockey League, will represent the Canadian Amateur Hockey Association in an overseas tour during the Christmas season.

Claude MacKinnon, president of the New Brunswick Amateur Hockey Association, said Warriors will leave Dec. 26 and play three games in Germany and two in the Netherlands.

FRYE
BENCHCRAFTED SINCE 1863.
Every day is Fryeday!
Styles for the contemporary in ladies' and men's sizes.
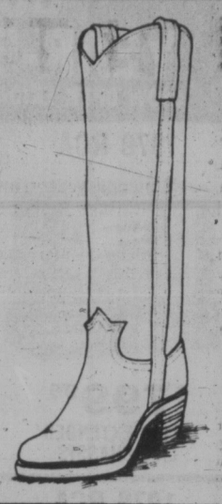
Crockett & Jones
916 Douglas Street 383-6215
Across from the Strathcona

LINK CUBBON ON COOK LINK
CUBBON LINK
Weekend SPECIALS!!
OPEN SUNDAY 10-3:30
for your convenience FREE COFFEE
PRE-XMAS SPECIAL!! All Hand Tools 15% OFF Regular Marked Prices
PAINT UP FOR XMAS SPECIAL!!
LINK-TONE INTERIOR LATEX 8.88 gal.
LINK-TONE SEMI GLOSS ENAMEL 9.98 gal.
LINK-TONE ALKYD LOW LUSTRE SEMI GLOSS ENAMELS 10.88 gal.
KIDS XMAS SPECIAL TOY STORAGE BENCH Unassembled Reg. 25.49 NOW 19.49
DAD'S XMAS SPECIAL 7¼" CIRCULAR SAW Black & Decker Limited Quantity #7301 EACH 29.95
MOM'S XMAS SPECIAL Cook-n-Serve Ensemble Guaranteed against oven breakage forever. Reg. 24.99 NOW 15.47
DAD'S EXTRA SPECIAL! JIG SAW Black & Decker #7504-04 Limited Quantity 17.95
Cook St. Only WALLPAPER Sherwin Williams All in-store stock 25% OFF
ALUMINUM COMBINATION DOORS Mill finish All in-store stock EACH 59.95
inCOLWOOD 2650 Nobhill Rd. 474-1281
onCOOK 1720 Cook St. 384-8181
STORE HOURS 9 A.M.-5:30 P.M. MON.-SAT.
on SALT SPRING ISLAND RAINBOW ROAD GANGES 537-5584
COLWOOD AND COOK STORE ONLY
12-7
LINK CUBBON IN COLWOOD LINK
CUBBON ON SALTSPRING LINK CUBBON IN COLWOOD LINK CUBBON ON COOK LINK CUBBON ON SALTSPRING

Annie's Heading Home

AROUND OUR SHORES
pat dufour

Louis Lindholm's Swan 44 Annie Cadby is on her way home, after leaving Honolulu other Tuesday night or Wednesday morning.

Annie Cadby, you will remember, was going great guns in this year's Victoria-Maui race until she was dismasted in heavy seas and high winds.

She now has been rigged with new gear, plus self-steering.

Former member of parliament David Anderson, a veteran sailor in his own right, will be skippering her back. With him as crew are fellow Victorian Brian Miller, Stuart Johnston of San Francisco and Australian Warrick Jones. They hope to make the passage in about 18 days.

The Canoe Bay Sailing Club wound up its series racing for this year with a 7½-miler in waters off Sidney on Sunday with Charles Afford's Reefer placing first over-all in the 41-boat fleet.

After her came Roger Vale's Temenos, Roy Shepherd's Lorikeet, Gordie Inglis' Water Mellon, Kevin McCullough's Vagrant, Daryl Foster's Tzonqua, Ed Haines' Lotte, Bill Martin's Georgia Girl, John Barker's Interlude and Bud Peetz' Sea Quill.

The club will hold its annual prizegiving at 7:30 p.m. in the Sidney Hotel on Thursday, Dec. 14. Its next race will be the annual Rum Race on New Year's Day.

★ ★ ★

The Royal Victoria Yacht Club will hold another long-distance race on Sunday, starting in the vicinity of Flower Island at Cadboro Bay at 10 a.m. The club's Cal 20s will have around-the-buoy racing.

On Saturday, the club's dinghy sailors will have series racing again, starting at 1:30 p.m. Jim Allen won the first two races this Saturday and placed second in the final race of the day.

Charles Simpson and Dave Richardson were second in the first race while Bob Britten and Doug Gray were runners-up in the second sailout. Kim Hellwig won the third race, Dave Richardson placing third.

The club's Catalina 27 fleet will also be out on Saturday, sailing the third and fourth of their six-race series.

★ ★ ★

The Esquimalt Squadron, Canadian Forces Sailing Association, held its annual centreboard championships on Sunday. The top three Fireball sailors were Maurice Robinson, Dennis Carlow and Peter Spear. In Lasers, it was Olaf Thyvold, followed by Frank Towler and John Ganton.

★ ★ ★

The Turkey Head Sailing Association completed its A series on Sunday with two around-the-buoy races in waters off Oak Bay Marina. Five six-metres helped swell the fleet to 24.

Over-all winner in the morning race was Mel Macare's Pittance. She edged out Kim Olsen's Toogooloowoo, Kirk Palmer's Buzzy III of the Maple Bay Yacht Club, Jack Foster's Sherlock, Paul Longridge's Saga, Murray Farmer's Seeker, Gary Cooney's Hocus, Jill Pugh's Flattery, Rory Morahan's Starwagon and John Davies Hazen Castle.

Bruce Claver's Wings won the afternoon race, being followed by Ken Brown's Velhevalla, Bob Grubbe's Fiddler, Sherlock, Saga, Toogooloowoo, Hocus, Buzzy III, John Graeme's Llanoria and John Deweys' Shuttlecock.

★ ★ ★

Brian McLeod of the Victoria Hobie Fleet welcomes those interested in the sporty craft to be at Tulista Park on Sunday when the boats will have two races, following a skippers' meeting at 10 a.m. Brian says there will probably be a berth or two for those who'd like to try their hand at crewing.

★ ★ ★

Fred Potter, Bob Cain, Dave Suttill and Doug Collis are arranging the Victoria Canoe Club's run on one of our local rivers this Sunday, the decision on which river will be run depending on the water depths. Ring them at 652-2446, 595-1115, 384-3588 or 592-2309 on either Saturday or Sunday for final details.

The club is holding its annual Christmas potluck supper and slide show on Tuesday with things getting under way at 7:30 p.m. in the upper hall of St. Martin's-in-the-Field Church at 550 Obed.

Members entering the slide contest, with its three categories of humerous, canoe or kayak pictures and scenery, should mark each slide with their name and the intended category.

NATIONAL LEAGUE SUMMARIES

WALES CONFERENCE

Norris Division

	G	W	L	T	F	A	P
Montreal	23	15	6	2	93	64	32
Los Angeles	21	10	9	2	82	71	22
Detroit	22	6	10	6	71	79	18
Pittsburgh	22	6	13	3	72	86	15
Washington	23	5	14	4	64	100	14

Adams Division

Boston	22	13	4	5	95	68	31
Toronto	24	12	8	4	81	69	28
Buffalo	22	8	8	6	66	59	22
Minnesota	21	5	14	2	56	83	12

CAMPBELL CONFERENCE

Patrick Division

Atlanta	24	15	7	2	104	75	32
NY Islanders	21	14	3	4	98	65	32
NY Rangers	21	13	4	4	87	53	30
Philadelphia	24	12	9	4	73	66	28

Smythe Division

Chicago	21	8	8	5	67	75	21
Vancouver	24	9	13	2	80	90	20
St. Louis	25	5	16	4	77	119	14
Colorado	24	4	13	5	77	111	13

NEXT GAMES: Tonight — Minnesota at Atlanta, Pittsburgh at Washington, Detroit at Vancouver.

ST. LOUIS 0, PHILA. 3

First Period

1. Philadelphia, Dunlop 5 (Dailey Watson) 17:20

Penalties—Stewart StL 10:04, Bridgman P double minor 12:32, Hess StL 15:05.

Second Period

No scoring.

Penalties—None.

Third Period

2. Philadelphia, Wilson 4 (Clarke, Dunlop) 4:14
3. Philadelphia, Clarke 4 (Dailey) 4:47

Penalties—Sutter StL, Saleski P 3:23, Holmgren P 17:09.

Shots on goal by

St. Louis	11	3	3	—17
Philadelphia	10	11	13	—34

Goal—Staniowski, St. Louis; Stephenson, Philadelphia.

Attendance—17,077.

BOSTON 4, BUFFALO 3

First Period

1. Boston, Marcotte 9 (McNab, O'Brien) 5:27

Penalty—O'Brien Bos 0:32.

Second Period

2. Buffalo, Smith 2 (Perreault, Robert) 5:44
3. Boston, Middleton 10 (Ratelle, Secord) 14:30
4. Buffalo, Ramsay 8 (Gare, Korab) 15:50

Penalties—Milbury Bos 4:20, Robert Buf 11:47.

Third Period

5. Boston, Wensink 11 (O'Reilly, McNab) 7:56
6. Boston, Cashman 5 (R. Smith, Miller) 9:41
7. Buffalo, D. Smith 3 (Perreault, Stewart) 18:20

Penalties—Schmautz Bos, Dunn Buf 14:59.

Shots on goal by

Boston	10	14	20	—44
Buffalo	10	13	4	—27

Goal—Pettie, Boston; Sauve, Buffalo.

Attendance—16,433.

Austrian Skier Wins

INNSBRUCK, Austria (AP) — Austrian veteran Monika Kaserer won a World Series women's giant slalom ski race Thursday on the Stubai Glacier near Fulpmes, ahead of West Germany newcomer Christa Kinshofer and Marie Theres Nadig of Switzerland.

Switzerland's Brigitte Glur, initially listed second, was disqualified for missing a gate.

The top North American finishers, both from the United States, were Tamara McKinney, ninth, in 2:22.15, and Becky Dorsey, 10th in 2:22.68.

Kaserer clocked the fastest time in the first heat, one minute, 8.89 seconds, and covered the second in 1:12.27 for a combined run of 2:21.16. Kinshofer had the fastest time in the second heat, 1:12.13, and wound up with a total time of 2:21.47 to Glur's 2:21.28.

Meanwhile, in Bern, the International Ski Federation revised dates for the start of the 1978-79 World Cup season following cancellation of next week's women's meet at Val d'Isere, France, because of lack of snow.

The women's season now gets under way on Dec. 9 with a downhill event at Piancavallo, Italy, followed by a slalom there a day later.

Other revised dates for the women's meets are Cervinia on Dec. 12 (giant slalom) and Val d'Isere, Dec. 17-18 (downhill and giant slalom).

The opening men's race will be a giant slalom at Schladming, Austria, on Dec. 9, followed by a downhill at the same site Dec. 10.

Denver Enters Rim Tourney

DENVER (AP) — The University of Denver will be the United States representative in the Pacific Rim International Hockey Tournament, to be conducted at four sites in Alberta, Dec. 6-14, the university's athletic department announced Wednesday.

The Pioneers will be one of four teams in the tournament. The others will be the University of Calgary, the University of Alberta, and a team from Japan.

BANKRUPTCY SALE
McKENZIE MALL
Shelbourne and McKenzie Sts.
WESTPORT ATHLETICS LTD. operating as
BODY N'SOLE
½ OFF ALL LADIES TENNIS WEAR
⅓ OFF ALL OTHER STOCK
● T-Shirts ● Sweat Suits ● Shorts
● Sport Shoes All Sizes (including 11-13)
★ ALL CASH ★ ALL SALES FINAL
R. W. Denson, Trustee

COLORTRON'S YEAR-END CLEARANCE
(NOW OPEN FRIDAY NIGHTS 'til 9 P.M. UNTIL CHRISTMAS)

1979 RCA

$799.95
XL100 EXTENDED LIFE CHASSIS

1979 HITACHI

$799.95
LUMINAR ELECTRONIC LENS FULL BEAM COLOR

1979 ZENITH

$749.95
CHROMOCOLOR II REAL LIFE COLOR

1979 RCA

$499.95
XL100 EXTENDED LIFE CHASSIS

1979 QUASAR

$549.95
DYNACOLOR AUTO-COLOR SYSTEM

1979 HITACHI

$579.95
LUMINAR I FULL BEAM COLOR SYSTEM

EXTRA BONUS
"MID-BAND" CONVERTER INCLUDED AT NO EXTRA COST
● GET COLORTRON'S UNCONDITIONAL 3 YEARS PARTS and LABOR WARRANTY.

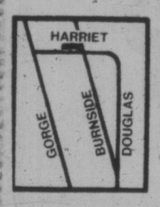

"SERVING THE PEOPLE OF VICTORIA FOR OVER 32 YEARS"
3180 HARRIET
(just off Burnside)
SALES AND RENTALS 383-9113
SERVICE 388-7885
OPEN FRIDAY NIGHT 'TIL 9:00
REGULAR HOURS TUES. to SAT. 8:30 to 5:30

ERWIN SHEA
General Manager
12-1

NATIONAL
BILLIARD TABLES
SUPREME IN QUALITY AND VALUE
SLATE TABLES
From $895.00

Call: 384-1700
Vic & Wayne Billiard Table Repair Service
3059 Carroll St., Victoria, B.C. V9A 1R1

Ryder beer:

Master brewed by Molson's

TEST FLY A SAAB

SAAB THE WONDERFUL WINTER CAR

You'll avoid the frustration of being stuck in snow this winter when you drive a Saab.

The Swedes know how to live with winter. That's why Saab gives you the sure-footed traction and pulling power of front-wheel drive. Saab also features dual circuit disc brakes, the precision of rack and pinion steering and overall superb balance and weight distribution. Drive Saab to discover how safe and sure you can feel on treacherous snow-bound roads.

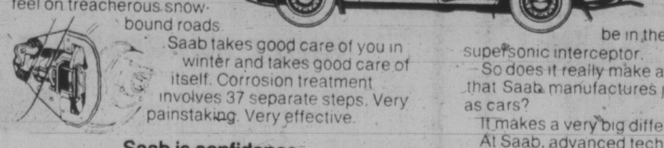

Saab takes good care of you in winter and takes good care of itself. Corrosion treatment involves 37 separate steps. Very painstaking. Very effective.

Saab is confidence

The worst road is the best in order to experience the confidence of Saab's traction and control.

You can discover the confidence of Saab's high performance, two-litre, overhead cam shaft engine on any road, in any weather. From the economical EM2 to the very ultimate in confidence the $15,000 Saab Turbo!

Saab surrounds you in safety. The body design is based on the principle of passenger protection at any cost. Inflexible roof beams, sturdy windshield pillars and rigid door posts are elements of the Saab protective roll cage.

Saab wraps you in luxury too. For example, the seat and backrest are anatomically designed with an integral elastic lumbar support. The electrically heated front seats are thermostatically controlled.

Saab's spacious, five-passenger comfort converts in moments to station-wagon utility — with a six-foot cargo deck and 53 cubic feet of space for skis, a toboggan and lots of other winter gear.

Saab's Jet-Age Difference

Chances are, you'll never be in the market for a Saab supersonic interceptor.

So does it really make any difference to you that Saab manufactures jet aircraft, as well as cars?

It makes a very big difference.

At Saab, advanced technology and quality control are an obsession. They're essential at the speed of sound and very reassuring at highway speeds as well.

And speaking of reassurance — there are more than 275 Saab dealers all over North America, including a coast-to-coast network of sales and service dealers in Canada.

See Saab now. Inspect every detail. Surround yourself with comfort. Road test Saab and experience the feeling of confidence. You'll know why we're confident too.

SAAB EARN YOUR WINGS AT:
(DL572A)
PLIMLEY 1010 YATES ST. 382-9121

ALONG THE HOCKEY TRAIL

Central League
Kansas City 3 Tulsa 1
International League
Grand Rapids 6 Milwaukee 2
Quebec Major Junior
Verdun 10 Montreal 3
Trois-Rivieres 7 Hull 3
Chicoutimi 7 Cornwall 5
Ontario Major Junior
Niagara Falls 6 Peterborough 6
Oshawa 5 Windsor 3
Kitchener 4 Brantford 3
Manitoba Junior
St. Boniface 4 Kildonan 4
Saskatchewan Junior
Humboldt 6 Estevan 0
Melville 2 Swift Current 1
Alberta Junior
St. Albert 7 Red Deer 5
B.C. Junior
Kamloops 6 Kelowna 3
Revelstoke 4 Chilliwack 3
Pacific Junior
Richmond 5 Kerrisdale 3

Mass Joins Arrow

LONDON (Reuter) — Jochen Mass, 32, of west Germany has joined Italian Riccardo Patrese in the Britain-based Arrows Formula One motor racing team.

OK TIRE STORES
3030 NANAIMO ST.
386-3156
Turn off Finlayson at Trader's
master charge · CHARGEX · VISA
SNOW TIRE CENTRE
RETREADS From 22.95 A78-13
NEW From 29.95 A78x13 11-11

COLONY MOTOR INN
CARLOS JOINS THE GIRLS

DataTech Ready For Yakima Test

Victoria DataTech, who ran out of bodies in their last out against Vancouver Puccinis, and dropped an 83-82 decision, shouldn't have any manpower problem this weekend when they host Yakima City in their first action of the Northwest International Basketball League.

Coach Walt Burrows expects to have at least 10 players in uniform for the game at Central High School, Saturday at 8 30 p.m. and maybe a couple of more for Sunday's second game at 1 p.m.

Varick Cutler, DataTech's top scorer with 206 points in eight exhibition games, the top rebounder (133) and also the top percentage shooter (60.3) will be leading the way along with former UVic Vikings star, Billy Loos.

Others who will be in uniform Saturday are veteran Bob Burrows, Brent Mullins, Chris Hall, Mike Gains, Brian Brumwell, Ken Shields and Tom Sinnott.

Dave Mulcahy is nursing a back injury, will dress but is expected to be used sparingly. Brian MacKenzie is recovering from a severe attack of influenza and may also see some duty.

On Sunday, Jim Duddridge and Dave Morgan will be available. Duddridge has been honeymooning while Morgan will be free of his coaching duties with the Oak Bay high school boys' squad.

DataTech finished its exhibition schedule with a 6-2 record.

Yakima has a veteran squad of ex-Collegians with eight holdovers. Playing coach is John Borton and the returnees include Dave Hovde (6' 6") of the University of Washington, Ron Weber (6' 5"), Wayne Worby (6' 6") and Dave Allen (5' 11") of Central Washington State and Stan Nybo (6' 4") of Seattle Pacific.

Newcomers to the club, which finished behind DataTech in last year's standings but beat the locals once, are Steve Johannsen (6' 8") and Dave Oliver (6' 6") of Central Washington State.

Carruthers' Late Goal Clips Blues

Gary Carruthers came up with a goal in the final seconds Thursday to give Oak Bay Trios a 10-9 South Vancouver Island Junior "B" Hockey League victory over Esquimalt Legion Blues at Oak Bay Recreation Centre.

Carruthers scored the winning goal at 19:57 while Don Turcotte (2), Brad Pettinger, Neil Josefson, Ken Wilson, Bruce Collins, Colin Kennee, Rick Schievink and Ken Buna completed the Oak Bay scoring.

Wayne Proceviat fired four goals for Blues, Bruce Jeffries added two and singles came from Murray Allen, Terry Parsons and Barry Woods.

Goaltenders Gary Smith and Marty Blitch of Oak Bay combined to block 44 shots and Ron Allen made 33 saves for Esquimalt.

	P	W	L	T	F	A	Pts.
Saanich	19	16	2	1	176	68	33
Fuller Lake	17	11	4	2	124	55	24
Esquimalt	19	9	7	3	145	94	21
Juan de Fuca	16	9	6	1	85	64	19
Oak Bay	16	7	6	3	110	65	17
Lk. Cowichan	17	3	13	1	65	161	7
Kerry Park	18	0	17	1	43	254	1

Dockers Triumph

Greg Webber fired 16 points Thursday to lead Esquimalt Dockers to a 65-57 decision over Dunsmuir Demons in an exhibition high school boys' basketball game.

Dean St. Pierre led Demons with 27 points.

YANKS DENY ANY DEALING FOR CAREW

NEW YORK (AP) — New York Yankees strongly denied a published report Thursday that they were trying to work out a trade with Minnesota to obtain Twins' star first baseman Rod Carew.

"Absolutely, totally, unequivocally untrue," Yankees president Al Rosen said when asked about a story in the St. Paul (Minn.) Pioneer Press which said the deal involved the Yankees sending first baseman Chris Chambliss, outfielder Juan Beniquez, pitcher Ken Clay and $400,000 to the Twins for Carew.

"We've got a pretty good first baseman here already," Rosen said of Chambliss. "If you look at his RBIs (90), his homers (12), his batting average (.274) and his ability to play every day, and this year he was a golden glover, and he's only 30 years old, you get the idea he knows how to play baseball.

"We have had no talks with Minnesota involving any of the players mentioned—and that includes Carew," Rosen added.

Asked if the Yanks were interested in Carew, Rosen replied: "That's not fair. That's like asking if we're interested in George Foster or Jim Rice or Vida Blue. You'd have to be out of your mind not to be interested in them."

All Blacks Pad Streak

NEWPORT, Wales (Reuter) — New Zealand All-Blacks extended the sequence of matches in which they have not conceded a try to eight Wednesday by defeating Monmouthshire 26-9 in the 13th game of their British Isles rugby tour.

The New Zealanders gave up their last try to Munster at Limerick Oct. 31 when the Irish side handed them their only defeat of the tour.

WAR! vi
Wage the War Against Winter With VAN ISLE WINDOWS
Avoid the Draft of old Wood Windows
Sign up with SEALED UNITS
Reinforce with DOUBLE GLAZING
Win the War with STORM WINDOWS
CALL VAN ISLE WINDOWS TODAY
and buy direct from the manufacturer.
SAVE MONEY ON RISING HEAT COSTS.
WINTER WON'T WAIT DON'T YOU!
VAN ISLE WINDOWS
"Your Window Company on Vancouver Island"
401 David Street Behind 400 Hillside
383-7128 11-17
Phone 383-7128
HOURS:
MON.-FRI. 8:30-5:00
SATURDAYS—8:00-12 noon

DOMAN'S do it
CHAIN SAW
12". Reg. 144.45
SPECIAL 119.95
McCULLOCH
Black & Decker POWER SAW
Reg. 55.00
SPECIAL 37.95
Black & Decker JIG SAW
Reg. 28.50
SALE, EACH 19.95
Black & Decker Heavy Duty ROUTER
1 H.P.
Reg. 87.25
SPECIAL 65.95
Black & Decker DUAL ACTION SANDER
Reg. 39.95
SALE 29.95
Black & Decker 3/8" 2 Speed DRILL
Reg. 34.20
SPECIAL 27.95
DO-IT-YOURSELF WITH
PANELLING
If you are going to panel this fall, you cannot afford to miss this opportunity to save on traditional woodgrains, florals, matching stripes, flecks.

	Reg.	SALE
Gray Stockade	5.95	3.99
Knotty Dark, Knotty Light	5.95	4.99
Burlbirch, Knotty Cedar, Fireside Cedar, Planked Oak	7.95	6.59
Beige Fleck, Autumn Glo, Autumn Rain, Irish Linen	8.95	7.95
Red Brick, Gold Brick, White Brick	13.95	11.50

BATHTUB SHOWER DOORS
To fit Normas 5" tub. Easy-to-install. This unit is of sturdy constructed aluminum frame and tempered glass doors. Quiet running and good to look at. Comes in plain, fish or swans.
62.50 each
SUPPLIES LIMITED
BOFA DRILL STAND
Converts portable electric drill into lever operated drill press. Takes 1/4" or 3/8" drill. Reg. 34.95.
SALE 24.50 each
MAKE A WALL A "FEATURE WALL"
1/2x3" tongue/grooved CEDAR PANELLING in NESTED BUNDLES OF VARIOUS LENGTHS FOR RANDOM PLANK EFFECT.
JUST 7.95 Bundle of 72 Lin. Ft.
SPECIAL PURCHASE
Surface Mounted
BATHROOM CABINETS
Cabinet Size ? ? ?, mirror size 14"x20"
A Doman Special.. 14.95
ARBORITE
2x4 SHEETS
In Various Colors. Each Only 1.88
ENTER FOR THE COLOR TV From The Traders
GRAND DRAW DEC. 18th
NAME .....
ADDRESS .....
PHONE .....
ALL GRAND DRAW ENTRIES ELIGIBLE FOR WEEKLY TURKEY DRAWS
UNSANDED 4 x 8 PLYWOOD BUY
3/8" 6.59
1/2" 8.99
5/8" 10.85
3/4" 12.50
"RUFF-IT" ACRYLIC WALL FINISH
Adds that dash of character to your walls and is so easy to apply.
Reg. 18.95
10.99 Pail
12-2
DO IT WITH
280 BAY STREET
By the Bay St. Bridge
386-2151
DOMAN'S
The Do-It-Yourself Store in Victoria
CHARGEX · VISA
USE YOUR CHARGEX OR CONVENIENT BUDGET ACCOUNT
STORE HOURS: Mon.-Fri. 8:00-5:30, Sat. 8:00-5:00

SALE
78 DATSUN DEMOS and COMPANY CARS
Priced $600 to $1300 Less than New
THREE POINT DATSUN
2620 GOVERNMENT at Hillside
385-6737
dlr. lic. 00740A

HOW DO WE RATE? GREAT.
10 1/2%
YEARLY~PRIME 55

At a trust company you can get the rate but not the flexibility.
At a bank you get the flexibility but not the rate.
But at Westcoast, you get it all.
If you're 55 or over we offer you 10½% yearly on your money. (The minimum deposit is $1000). And we offer flexibility. You can withdraw at 9% anytime after 30 days. And if you have over $5000 to deposit we'll pay your interest monthly at 10¼%.
At Westcoast you get it all.
Because we're handling something that's very important to you.
Your money.
Come talk to us about Prime 55 rates today.
(P.S. Our rates are great if you're under 55 too. Just ask.)

WESTCOAST SAVINGS CREDIT UNION
Better than money in the bank.

Downtown* 1111 Government 388-7535
James Bay 239 Menzies 386-6355
Oak Bay 2067 Cadboro Bay 595-1432
Hillside** 770 Hillside (at Blanshard) 388-7545
Esquimalt 1234 Esquimalt 388-7171
Colwood** 1913 Sooke 478-5534
Sooke 6689 Sooke 642-5233

*Open Monday through Friday
**Open 6 days a week
All Other Branches Open Tuesday through Saturday

WHERE IS RED MACHINE HEADED?

All Spit and Polish Sparky Made It Go

By WILL GRIMSLEY

NEW YORK (AP) — Cincinnati's "Big Red Machine" began falling apart two years ago—a blown spark plug here and there, an ignition problem. Then last week the transmission went when it was decided Pete Rose was expendable. Now—like an electric bolt—the Reds fire the best chauffeur they've ever had, Sparky Anderson.

So what happens next to what was once the most potent vehicle in the National League and perhaps all of baseball? If you ask us, it's the junk heap. It is inconceivable that the old buggy can stand all these repeated shocks.

The ouster of Anderson, without explanation, after an astonishing nine-year managerial record of five divisional titles, four National League pennants and two World Series titles is the cruncher.

Sparky was a lot of spit and polish, but nobody ever denied he was all class. He is a living contradiction of fiesty Leo Durocher's diamond proverb that "nice guys finish last."

The truth is Sparky, in his whole managerial career dating back to the minors in 1964, never finished last. He was always in the higher ozone where the air is pure—mostly first or second and only once as low as fourth in the majors.

He proved himself a superb leader. He did it without bombast and braggadocio. He did it without the Captain Bligh tactics of a Bill Terry or Durocher. As manager, he was given the ingredients of a championship team—a machine forged back in the shop by a master mechanic named Bob Howsam.

Sparky was smart. He realized, with all of these smooth-functioning parts, all he had to do was keep them oiled and in running order. He smiled a lot, spoke in moderate tones, never ceased to be a gentleman and won, won, won. Too soft? Who cared?

He had a strict and an old-fashioned code about personal appearance and public behavior. No long hair, no excessive beards, no beer on the planes, always jacket and tie at dinner and formal occasions. Some may have thought this ridiculous in today's free-spirited society. But it was Sparky's discipline and he made it work.

He made it work by gaining the confidence and respect of his players. He designated team leaders—Johnny Bench with the white players, Joe Morgan with the blacks and Tony Perez with the Latins.

A perfect chemistry was created.

"That's the way the skipper wants it," Bench would say. When Bench talked, people listened. It was the same with Morgan and Perez.

So what went wrong?

After the Reds swept the Yankees in 1976, baseball underwent a dramatic and traumatic change. The courts threw out the reserve clause and opened the door to annual auctions for free-agent talent.

Howsam, then the Reds president, was a brilliant baseball mind but an incurable traditionalist. He spurned the draft, believing baseball could save itself only by boycotting the market and its million-dollar price tags.

Even then, he might have been able to hold his family-oriented Reds together if he had chosen to become a benevolent and realistic employer, signing key players to long-term, lucrative contracts. Bench was one of the first to sound an alarm. But the club remained rigid.

Tony Perez was traded to Montreal Expos, creating the first break in the team's perfect chemistry. The Reds lost Don Gullett and traded Rawly Eastwick from an already-starved pitching staff. Then a year ago, Howsam stepped aside and yielded the Reds' wheel to Dick Wagner, known as a tough, authoritarian and unsentimental administrator.

One of Wagner's first moves was to shut off negotiations aimed at keeping Rose in Cincinnati. To baseball people, this was unthinkable.

Pete Rose—why, he is the Cincinnati Reds. If he walked into Wagner's office with a machine-gun and demanded all the contents of the safe, Wagner should comply. It's sacrilege for Pete to wear another uniform.

It was an often-ailing, pitching-poor and unsettled team that Sparky took to the post this past season. Yet the Reds managed to make a respectable race of it, finishing 2 1-2 lengths back of the winning Los Angeles Dodgers.

If there must be a scapegoat, take a peek in the front office.

Coach Rehired

CINCINNATI (AP) — George Scherger, fired this week with manager Sparky Anderson and three other coaches, has been rehired by Cincinnati Reds to manage their Class AA minor league baseball team at Nashville, Tenn., the club said Thursday.

NHL LEADERS

	G	A	P
Dionne, LA	18	19	37
Choulnard, Atl	15	22	37
MacMillan, Atl	13	24	37
Lafleur, Mtl	13	20	33
Federko, Stl	10	21	31
McDonald, Tor	13	17	30
Potvin, NYI	10	19	29

RENT A '79 CAMARO

FOR ONLY 12.95 (1st Day)
PLUS GAS AND INSURANCE
Unlimited Mileage
BUDGET RENT-A-CAR
AIRPORT 656-3731
5 locations in Greater Victoria
11-11

National can save you money on your new home ... if you act now

A deposit on your new National home received before Dec. 31st will hold the '78 Price -- You may delay delivery till as late as March 31st of next year

Due to rising material costs, National Homes will be forced to increase prices in early January of next year. If you act quickly, you can TAKE DELIVERY OF YOUR HOME NEXT YEAR AT THIS YEAR'S PRICES. The cost of building materials are rising daily -- this is an excellent opportunity for you to beat inflation by building your new component home next Spring and pay this year's price for it.

To qualify, you must act quickly .. Call your National Man today or Mail this handy coupon

ED COPELAND
VICTORIA
479-2503

Why wait
START SAVING MONEY ON YOUR NEW HOME TODAY
Mail coupon to ...

NATIONAL HOMES LIMITED VCT.
Box 245, Abbotsford, B.C. V2S 4N9
Yes, I would like to see the complete selection of National Home designs. Please send me your catalogues.
Name _____
Address _____
Phone _____
Occupation _____

Everything for a Family Christmas from Wosk's LTD

FOR DAD COLOR TV
14" RCA XL100
With extended life chassis, low power consumption.
ONLY $378.00

RECLINER by Berkline
3 position, assorted colors.
$138.00

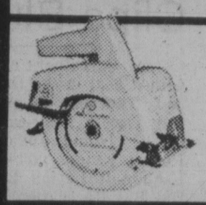

BLACK & DECKER 7½" CIRCULAR SAW
$27.88

BLACK & DECKER ⅜" VARIABLE SPEED DRILL $21.88

FOR MOM by Gibson
MICROWAVE OVEN
Super deluxe with cooking probe, digital 60 minute timer. 2 year guarantee..... $548.00

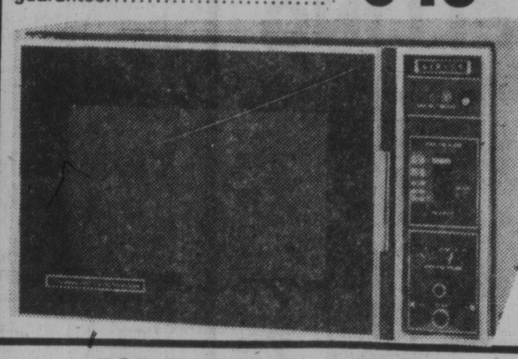

GIBSON DISHWASHER
With pot and pan cycles, energy saver. 2 year guarantee. From Only . $389.00

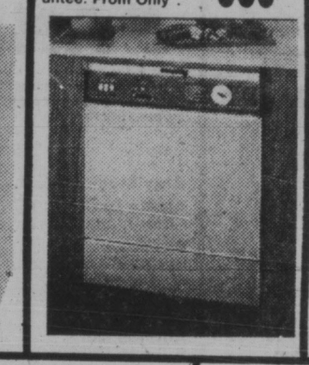

Toastess 11" ELECTRIC FRYPAN
Heavy gauge aluminum for fast, even heating. Detachable heat control.
$18.88

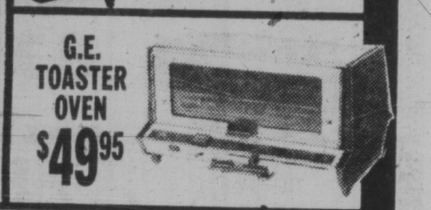

G.E. TOASTER OVEN
$49.95

FOR THE TEENAGER IN YOUR HOME
AM/FM STEREO RECEIVER
Stereo 8 Track Player/Recorder with Stereo Phonograph
Complete with Stand $278.00

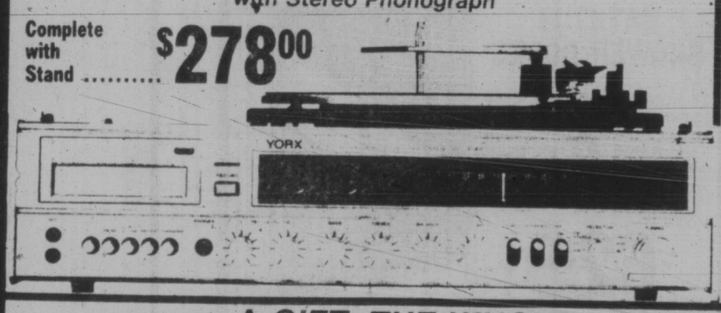

CASSETTE TAPE PLAYER RECORDER
ONLY $28.88

DIGITAL CLOCK RADIO
ONLY $27.88

A GIFT THE WHOLE FAMILY WILL ENJOY

26" Hitachi Luminar COLOR TV
(Not exactly as illustrated)
$788.00

9-Pce. COUNTRY DINING ROOM
All-wood construction in old pine finish. Five side chairs, one arm chair are matched to solid wood extending table with beautifully authenticated buffet and hutch..... $1199.00

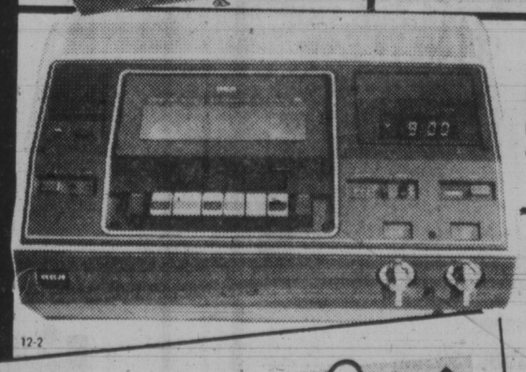

R.C.A. SELECTAVISION VCT 201
Pre-set 24 hours in advance, auto start-stop, remote pause control, tape counter with memory switch.
$1399.00 2 hr. or 4 hr.

12-2

Wosk's LTD

VICTORIA STORE
1810 STORE ST.
385-8781

a&b OFFERS

Your Last Chance

TO PURCHASE STEREO EQUIPMENT THAT WAS BOUGHT BEFORE THE DOLLAR WAS DE-VALUED. WE HAVE A LIMITED SUPPLY OF THIS STOCK SO ACT NOW BEFORE 'YOUR LAST CHANCE' IS ALL GONE.

In terms of the Japanese yen, the Canadian dollar has lost 26.4% of its purchasing power. Prices will go up soon.

SALE ENDS SATURDAY

Your Last Chance **469.95**

Why settle for less than a MARANTZ when you want a sound system? Over all the frequencies you can hear, the 2216 AM/FM receiver gives 16 watts per channel of guaranteed power. All that power, plus high filter to cut out record and FM hiss, music from 5 sources, two sets of speakers, an optional walnut cabinet is available. The 6025 Marantz turntable is new and great value — belt drive, precision tone arm, semi automatic operation, Shure cartridge — great sound. All this Marantz performance goes to a pair of Supersonic S212 speakers. The S212 speakers use a large 12" bass speaker and 2" tweeter to give you all the music. Supplies are limited. Hear it today — Marantz . . . sounds better.

SUPERSCOPE. Listen to us. marantz. We sound better.

marantz.

MODEL 2238B AM/FM STEREO RECEIVER

● 38 watts per channel into 8 OHMS, minimum continuous power output from 20 Hz to 20 kHz, with no more than 0.08% total harmonic distortion.

Your Last Chance **399.95**

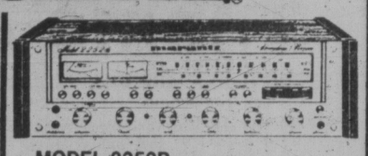

MODEL 2252B AM/FM STEREO RECEIVER

● 52 watts per channel into 8 OHMS, minimum continuous power output from 20 Hz to 20 kHz with no more than 0.05% total harmonic distortion.

Your Last Chance **499.95**

YAMAHA

ESS

JVC

At the centre of our 1199.95 system we have the Yamaha CR820 AM/FM receiver. The tuner section features OTS optional tuning system, which locks into the selected station automatically, compensating for incorrect manual tuning. The CR820's preamps has flexibility . . . continuously variable loudner, 3 baritone controls, high and low filters with steep cutoffs, etc. With all this, plus 55 watts per channel and .05% distortion rating, the CR820 by Yamaha is a performer.

To reproduce sound as clear as light, we have included the ESS LS-8 Heil loudspeaker. Featuring the "Power Ring" Heil, midrange-tweeter and passive radiater bass design, the LS-8 has great efficiency, outstanding power handling, airy dispersion, wide dynamic range — all adding to highs with great clarity and bass which is tight and powerful. The ESS LS-8 is part of a technological breakthrough which is worth listening to and we're sure you will agree, worth owning. To play your records accurately with our 1,199.95 system uses the JVC QLA2 turntable with the Shure M954ED cartridge. The QLA2 is exceptionally quiet in performance and unbelievably accurate. The QLA2 and M954 ED combination offer you all the capability and performance that you'd expect from JVC and SHURE.

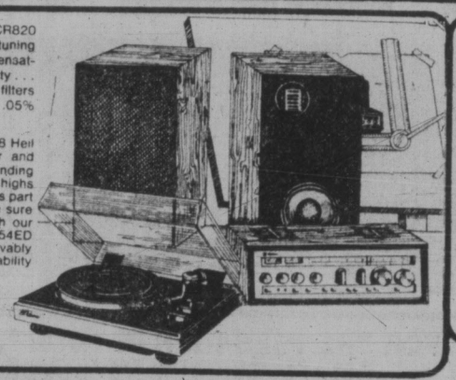

COMPLETE MUSIC SYSTEM **1199.95**

COMPARE

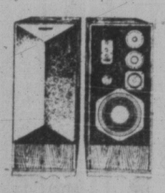

ESS amt 1b

The Three Top Rated Loudspeakers at A & B SOUND. Recent independent tests rate the Marantz HD880, the ESS AMT 1B, and the Yamaha NS-690II as the most accurate speaker systems.

marantz. We sound better.

HD-880 12" 4 WAY LOUDSPEAKER

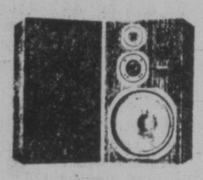

YAMAHA NS-690II

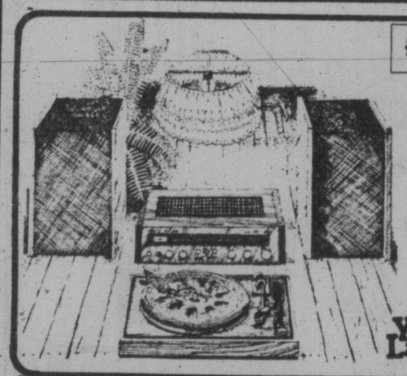

SUPERSCOPE BIC dynaco

Our $389.00 music system gives quality previously unavailable at this price. Our AM/FM receiver is the 10 watt per channel from R-1220 Superscope by Marantz with loudness compensation, tape monitor circuit and separate bass/treble controls. The D20XL Speakers by Dynaco are ideal bookshelf size speakers with incredible sound using an 8" neoprene suspension woofer and 2" high frequency driver using a small auxilliary dome for wider high frequency dispersion. The B.I.C. 940 is a "top-rated" programmable belt drive turntable with unique engineering. A low mass tone arm capable of tracking any cartridge. A B.I.C. 24 pole motor for smoother and more even flow of power than conventional 4 pole motors.

Your Last Chance **389.95**

RCA XL-100

Your Last Chance **439.95**

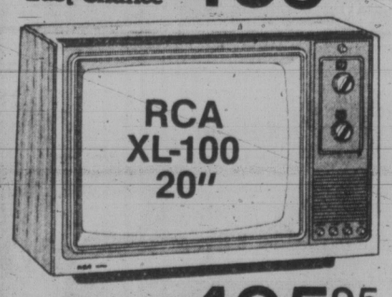

Your Last Chance **495.95**

RCA XL-100 Quality

With these deluxe features:

Automatic color control and flesh-tone correction electronically holds fleshtones and other colors to the settings you select.

SignaLock X

RCA SignaLock electronic tuning gives you the convenience of single-knob VHF/UHF channel selection plus the reliability of solid state electronics.

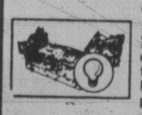

100% solid state XtendedLife chassis—designed for high efficiency, long life and low power consumption—actually uses less energy on average than a 100-watt bulb!

RCA's Super AccuColor black matrix picture tube delivers sharp, bright pictures.

JVC CASSETTE DECKS FOR '79

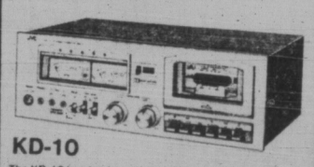

KD-10

The KD-10 is priced even lower than other JVC decks, but still includes the following features: 5-LED Peak Indicator, a Timer Standby Facility, automatic input Selector, JVC's electronic governor motor and more. In line with other, more expensive decks, performance parameters — such as a high signal-to-noise ratio (56 dB from peak level, weighted) — guarantee long years of musical enjoyment. The KD-10 is a high-value, high-performance deck at a budget cost.

Your Last Chance **239.95**

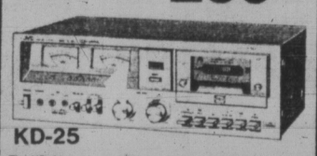

KD-25

The KD-25 is a near-duplicate of the KD-55, but is priced substantially less. But unlike other decks in the same price range, the KD-25 features low wow and flutter of 0.06%. This JVC economy-priced deck with Dolby system is well worth the investment of a listen. Operate buttons of the KD-25 are serrated and flat for easy, sure grip. Plus: the JVC 5-LED Peak Indicator warns you of imminent saturation distortion; and VU meters are extra large high visibility.

Your Last Chance **319.95**

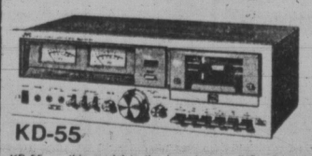

KD-55

KD-55 — this model is the best buy in JVC's line of high-performing hi-fi cassette decks. Its basic parameters are impressive: frequency response from 30 to 16,000 Hz (+3dB) with Chrome, wow/flutter of less than 0.06% (WRMS) and a signal-to-noise ratio of better than 56 dB (ANRSoff). If you're shopping for a medium-priced, high-performance deck, the KD-55 is a likely candidate for your stereo system.

Your Last Chance **379.95**

CRAIG

Under Dash Cassette Player

BIG SOUND—BIG FLEXIBILITY

● It's ultra-compact. Big on sound ● Locking fast forward ● Tape running indicator ● Separate balance and tone controls ● Reversible slide-out bracket

COMPLETE PACKAGE

Your Last Chance **129.95**

Deluxe Mobile Twin Flush-Mount Speaker Kit. Full Spectrum Response — Dust Sealed Voice Coils & Moisture Resistant Cones — Padded Black Grilles — 8 Watts Peak per Speaker

Stereo Cassette Player with FM Stereo Radio. Quick-Release Slide-Out Mounting — Stereo/Matrix Circuitry — Superior FM Stereo Separation — Fast Forward and Rewind — Volume, Balance and Tone Slide Controls.

Your Last Chance **149.95**

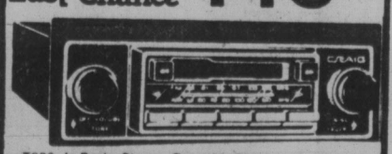

T600 In-Dash Stereo Cassette Player with AM/FM Radio. Auto-Reverse — Locking Fast Forward — Locking Rewind — Local/Distance Switch for Better FM Reception — Small Chassis.

Your Last Chance **199.95**

SUPERSCOPE. marantz.

Superscope C-106 Miniature Battery-Operated Portable Cassette Recorder

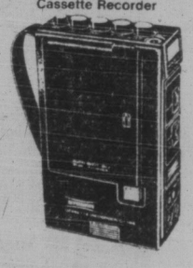

Features:
- Built-in Condenser Microphone
- Automatic Shut-off
- Automatic Recording Level (ARL)
- Pushbutton Operation
- Locking Fast Forward and Rewind
- Cue and Review
- Tripod Mount
- Dual Flywheels
- DC Servo-Control Motor
- Earphone Monitor Jack
- Record Level/Battery Strength Meter
- Operation in Any Carrying Position
- Pop Up Cassette Eject
- Interlocking Pause Control
- Earphone with Case

Your Last Chance **59.95**

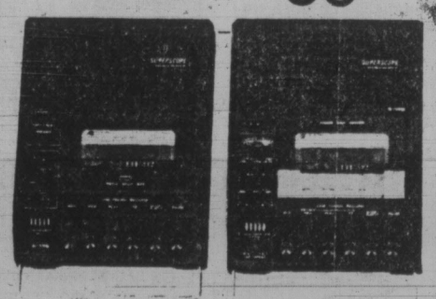

PORTABLE CASSETTE RECORDERS with ONE-TOUCH RECORD . . . instant record capability with one-button ease

C-180 CASSETTE RECORDER

Includes all standard features plus:
● One-Touch Record ● Total Mechanism Shut-Off (TMS) ● Locking Pause Control ● Cue and Review ● Tone Control ● 3 Digit Tape Counter ● LED for Record Level and Low Battery Indication.

Your Last Chance **69.95**

C-190 CASSETTE RECORDER

Includes all standard features plus:
● One-Touch Record ● Total Mechanism Shut-off (TMS) ● Locking Pause Control ● ¼" Headphone Jack ● Automatic-Manual-Limiter Record Level Switch ● Servo Controlled Motor ● Vari-Speed Control ● PA Play Mix Mode ● Record/Battery Meter ● Cue and Review ● Tone Control

Your Last Chance **99.95**

TEAC A-103

Designing and producing quality tape recording equipment is TEAC'S specialty. And the A-103 is proof that quality does not have to be sacrificed in a budget-priced deck. The A-103 was designed with the same philosophy and advanced technology developed for more expensive models. For example, its transport mechanism is the same type as that employed on the A-303. It also incorporates an FG servo-controlled DC motor for superior stability and accuracy. The Dolby noise reduction system featured on the A-103 is behind its component-level sound, found on few other decks in this price range. In other words, the A-103 is a deck that looks great and sounds even better.

12-2

Your Last Chance **289.95**

master charge THE INTERBANK CARD

PRICES IN EFFECT WHILE STOCKS LAST UNTIL DECEMBER 2

CHARGEX

a&b sound

641 YATES STREET
VICTORIA

385-1461

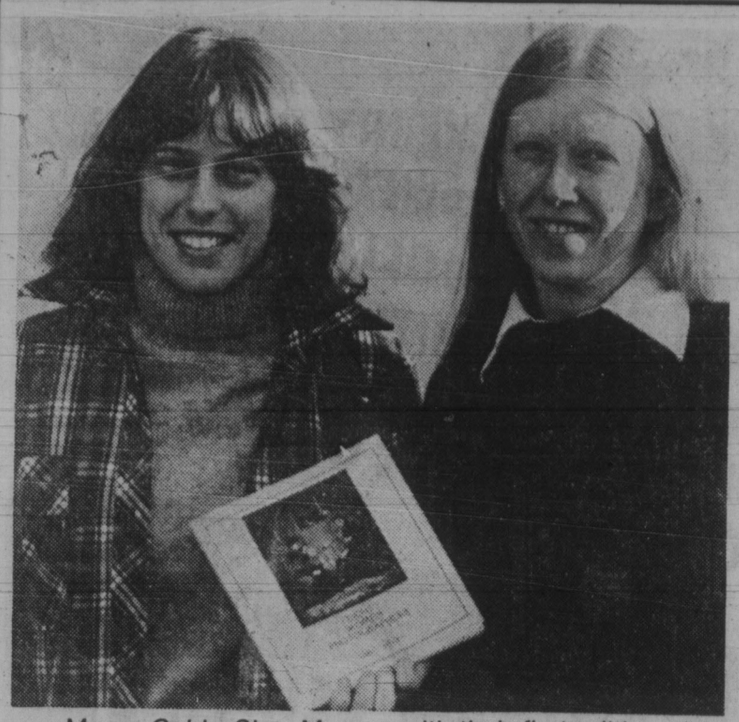

Myrna Cobb, Sher Morgan with their first edition

Camera Women Theme of Book

By DEREK SIDENIUS
Times Staff

It started out as a research project for a college class, and ended up a book.

More than that. It's a book that authors Sher Morgan, 22, and Myrna Cobb, 24, say deals with a theme that up to now has seldom, if ever, been touched before — women photographers.

They have the provincial ministry of labor and Camosun College to thank for the finished product, a 100-page soft-back edition giving brief sketches and a sampling of work of eight B.C. women photographers.

The ministry paid their wages — $550 a month — for five months while the college let them use the equipment in the graphics department free of charge.

With the exception of typesetting and binding, the two, who graduated last spring with associate arts degrees in communications from Camosun, did all the production themselves. Funds limited the first edition to 193 copies. They say they are now looking for a backer to invest in a second, larger edition.

The book evolved out of slide-tape presentation the two produced last spring for a media studies course.

The presentation documented five women photographers, representing 100 years of B.C. history.

The preparation involved long hours of research, interviews, and searching through libraries and galleries for material on a subject which few people had considered before.

Even the provincial archives wasn't much help initially, they said. They discovered the archives has no classification for photographers, let alone women photographers.

There was a dearth of recorded information. And for that reason, they relied mostly on word of mouth. It took nearly two months to come up with the five representatives.

Believing the material they had gathered had an historical importance, they went after and got funding for more intensive research and publication.

They chopped one of the photographers from their slide-tape presentation and added five others. The finished list includes early Victoria photographer Hannah Maynard, Mary Spencer of Kamloops, Mattie Gunterman, the wife of a pioneer settler in the B.C. southern interior, Helen McCall, a professional photographer at Gibson's Landing, Estelle Dickey, a photographer in Revelstoke, portrait photographer Ulli Steltzer now of Vancouver, Marian Penner Bancroft, another Vancouver photographer, and Holly Devor, a photo-artist.

"It's not a feminist production," says Mryna. "We've tried to achieve a balance.

"Women have not always been recognized for their artistic endeavors. We think it's time they were."

On-the-Job Accident Chart 'Horrifying'

OTTAWA (CP) — More than $1 billion was paid through workmen's compensation plans last year for occupational accidents and illnesses that could have been prevented, J. H. Currie, chairman of the new Canadian Centre for Occupational Health and Safety, said Thursday.

"It is a horrifying picture," said Currie, as members of the Commons labor committee studied a chart that showed more than 11½ million working days were lost last year due to industrial accidents and diseases. That is significantly higher than the loss of 3.3 million man-days last year due to strikes and lockouts.

The centre will compile existing information and conduct studies on occupational hazards. The centre, made up of government, business and labor representatives, will be an independent body operating on grants from the federal government.

All its findings and recommendations will be made public, "which may not find favor in a number of places," Curry said.

"We will publish and be damned."

The centre, approved by Parliament earlier this year, is expected to start operating next year. Its task is monumental.

There is a need for a central pool of information on hazards and the effects of industrial chemicals.

Currie said the Canadian centre will have regular access to information gathered by occupational health centres n 28 other countries.

The centre will encourage increased training in the treatment of occupational health problems, Currie said.

"Right now, we don't even have consistent diagnostic tools."

Coma Crisis Unites MDs

ALGIERS (UPI) — A group of Chinese doctors will join Soviet, American and other foreign experts struggling to save the life of ailing Algerian President Houari Boumedienne who is in a coma, diplomatic sources said today.

GIGANTIC $500,000.00 CLEARANCE SALE!

Everything Is Going On Sale At Attica

3-40 FOOT CONTAINERS OF ANTIQUE FURNITURE ARE ARRIVING FROM EUROPE, THEREFORE PRESENT INVENTORY MUST BE CLEARED TO MAKE ROOM FOR THIS MASSIVE SHIPMENT.

FOR 10 DAYS ONLY, DECEMBER 1 THRU TO DECEMBER 10, ALL STOCK WILL BE SOLD AT 10% to 50% OFF.

A virtual treasurehouse containing hundreds and hundreds of items too numerous to mention — some never before seen in this country.

Architectural pieces from Medieval England—Marble-Topped Wash Stands—Old Oak Doors
Handsome Wardrobes—Stained Glass Windows—Bedroom Suites—Oak Press Back Chairs—Upright Pianos
Biscuit Barrels–Turkey Platters—Dining Room Suites—Copper and Brass Pieces—Roll-Top Desks—Fern Stands—Gateleg Tables–Bureaus
Jug and Basin Sets—Chaise Lounges—Pot Cupboard—Oak Chests—Blanket Boxes—Bedside Tables—Pine
Benches—Brass and Iron Beds—Side Boards—Claw Foot Bath Tubs—Clocks—Mirrors . . .

master charge — VISA

EASY TERMS ARRANGED
ALL SALES FINAL

Grand Door Prize: Gourmet Dinner For Two at The Courtyard Inn
P.S. You'll be picked up in the Inn's classic 1939 Rolls Royce limousine.

Plus: 1 Free Framed "Pub Mirror" with any purchase over $200.00

Sale to be held at: Attica
720 Market St.
384-1644
Hours: 9 to 9 weekly, 9 to 6 Sat. & Sun.

CANADA DAY NEARER

OTTAWA (CP) — The Commons granted approval in principle Thursday to a bill that would officially recognize the July 1 holiday as Canada Day instead of Dominion Day.

The bill, introduced by Quebec Liberal Hal Herbert, now goes to an all-party committee for detailed study. Then it would be returned to the Commons for third and final reading.

Private members bills, initiated by backbench MPs rather than the government, rarely are granted approval in principle.

Herbert told MPs his idea is to make regular what already has become a fait accompli. Only certain sections of the country still referred to the national birthday as Dominion Day.

The Quebec MP suggested that some Canadians think there is a tone of subservience denoted by the use of Dominion Day.

It was time for Canadians to celebrate their own national holiday, Herbert said.

Several Liberals supported the bill which they said would help foster national unity and lead to a stronger Canadian identity.

Only Conservative Jack Ellis spoke against the proposal. Ellis reminded MPs of the acrimonious flag debate in 1964 which became an emotional national issue.

The Ontario MP said the name change is of such significance that the government should sponsor the bill as an indication of its support for the measure.

The July 1 holiday has been recognized as Canada Day in recent years by the Liberal government which has promoted celebrations across the country.

But officially, it is still called Dominion Day.

It was not immediately clear how soon the Commons committee would deal with the legislation. Most committees are considering measures related to the government's $2.5 billion spending reduction plan.

Telethon Bumps U.S. TV Station

OTTAWA (CP) — The Canadian Radio-television and Telecommunications Commission agreed Thursday to allow 12 cable television stations in British Columbia to replace the signal of a Seattle public broadcasting service with a 21-hour telethon to raise funds for crippled children.

The telethon begins Saturday evening and ends Sunday afternoon.

The telethon, staged by the B.C. Lions Society for Crippled Children's Timmy's Christmas Telethon, will originate from the studios of Western Approaches Ltd. in Vancouver.

The commission said it approved the arrangement because of the charitable purpose being served.

The telethon will be seen in Hope, Merritt, Penticton, Kelowna, Vernon, Kamloops, 100 Mile House, Williams Lake, Quesnel, Prince George, Terrace, Kitimat and Prince Rupert.

TABLE TOP VALUES

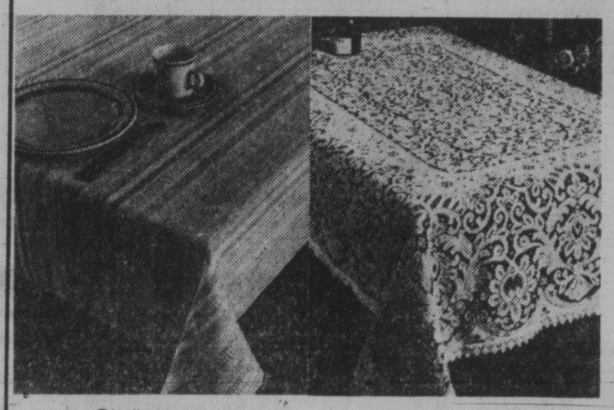

Tripoli tablecloths
In an attractive, natural coloured, texture weave from Sleaters of New York, these machine washable tablecloths feature special soil release/no-iron finish.
52"x70" oblong or oval, Sale 22.99
60"x86" oblong, Sale 31.99
70" round, Sale 29.99
Napkin, Sale 2.49

Terylene lace tablecloths
Now you can have traditional lace beauty machine wash/no-iron convenience. In white or cream.
56"x72" oblong, Sale 19.99
56"x80" oblong, Sale 21.99
68"x90" oblong or oval, Sale 29.99
68"x108" oblong or oval, Sale 35.99
68" round, Sale 24.99

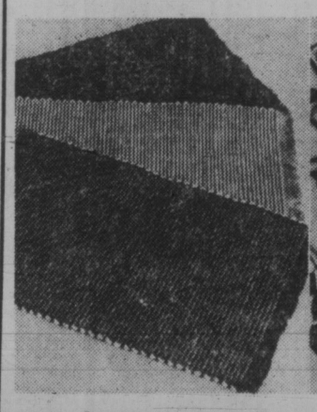

Canadiana placemats
Buy a couple for a friend! These always popular, hand loomed placemats are conveniently machine washable. Choose from 5 colours—antique gold, brown, green, white and red.
Sale 2.19

Bonjour kitchen co-ordinates
A fresh new look for your kitchen or a great gift idea. Multi-pattern beige colour.
Chef apron, Sale 7.99
Quilted ovenmitts, Sale 3.99
Quilted pot holder, Sale .99
Towel, Sale 2.69
Dishcloth, Sale .99
Toaster cover, Sale 3.99

"Trafalgar Squares" tablecloths
With a contemporary look from Sleaters of New York, these machine washable, Scotchgard® treated, no-iron tablecloths make much appreciated gifts. White, bone, gold or blue.
52"x70" oblong or oval, Sale 10.99
60"x86" oblong or oval, Sale 16.99
60"x104" oblong, Sale 18.99
68" round, Sale 16.99
17"x17" napkin, Sale 1.49

Prices in effect till Saturday, December 2.

Staples, Third Floor

Nov. 29 and Dec. 6
WINSDAY
tickets good for

TOTAL OF 100 OF $5,000.00 EACH

Beautiful Baribeau gift ideas

Salad bowl and tripod
This hostess set includes 13" bowl with Canadiana finish, 12" servers and folding 32" tripod.
Sale 34.99

Salad set
Gift boxed set with 11" bowl, 4 individual bowls, and 10" servers. Canadiana finish.
Sale 23.99

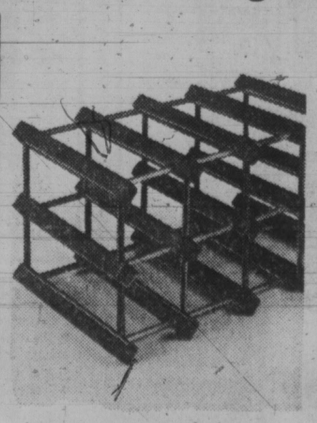

12 bottle wine rack
Assembled from dark brown birch wood. Can easily be joined to another for a double unit. 9¼ x 11 x 17"
Sale 12.99

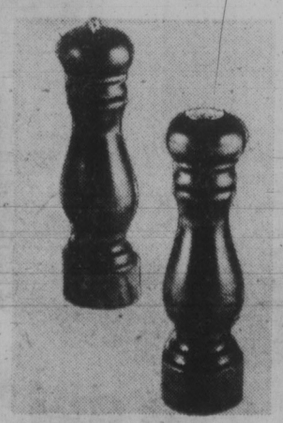

Peppermill and salt shaker
Give a kitchen the gourmet touch! These 12 X 2¾" salt and peppers have beautiful Canadiana finish.
Sale 16.99

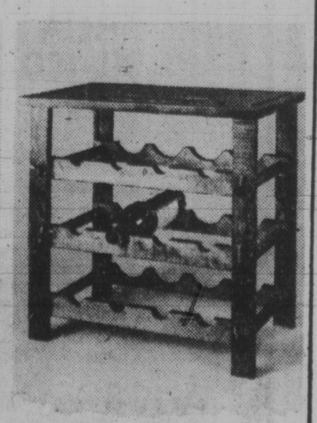

Wine and cheese rack
Perfect for wine and cheese parties, this 12 bottle wine rack has removable cheese board with slate insert 19 x 19 x 12"
Sale 32.99

Prices in effect 'til Saturday, December 2

Housewares, Third Floor

Show your Baycard. Can't come down? Telebuy 385-1311

Hudson's Bay Company

Lougheed 'Didn't Know' Freebies Weren't Policy

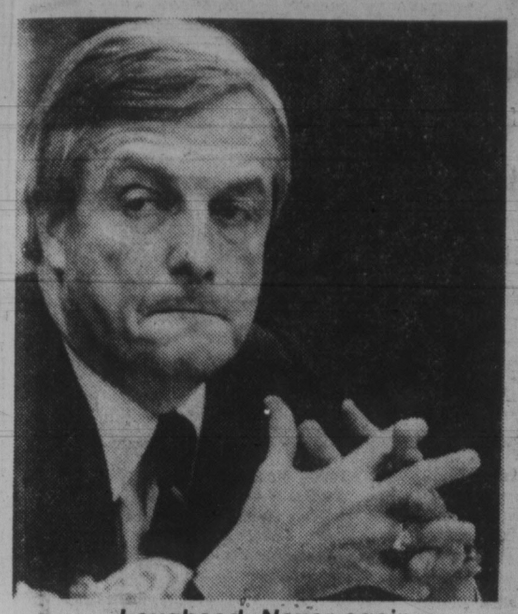

Lougheed: Never again

Times News Services

Alberta Premier Peter Lougheed said Thursday he never tried to hide the fact that he accepted free airline tickets for personal vacations, but promised never to do it again.

He told a news conference in Calgary, his hometown, that when he accepted the free rides from CP Air and Air Canada, he did not know he was the only premier who did.

Lougheed said he had been led to believe by a former executive assistant that both airlines had a national policy to provide such trips to the premiers and their families once a year.

"I thought it was a national policy and that it was available to all the premiers of Canada and I was operating on that presumption," Lougheed said.

"I've now checked and I find we've been operating over this period of time under a misunderstanding."

Lougheed said he accepted six flights since becoming premier in 1971, four from CP Air and two from Air Canada. The Air Canada flights were to Barbados, while three CP Air flights were to Hawaii, including one Lougheed took with his wife Nov. 3-15. The fourth CP Air flight was to Los Angeles.

An Air Canada employee who offered free tickets to Lougheed's office said the corporate policy on such offers was never made clear to him.

"I'm so bloody confused on this corporate policy," said Jack Cronin, Air Canada regional passenger sales manager in Edmonton.

Thursday night, Lougheed was nominated by acclamation to be Progressive Conservative candidate in Calgary West in the next Alberta election.

He has represented the riding since 1967.

At his news conference, Lougheed said he has no intention to reimburse Air Canada or CP Air for the flights he took.

Referring to comments by federal taxation officials that they were investigating the situation, Lougheed said he had been informed that the tickets were not taxable items.

But Lougheed said if he was wrong, he would pay the tax.

In B.C., Premier Bill Bennett has decreed that no one in his office is to accept free trips on airlines but Provincial Secretary Grace McCarthy said she took a free flight to Hawaii two years ago.

She said she represented the government on the inaugural flight by Pacific Western Airlines to Honolulu and did not see anything wrong with a politician taking that type of trip.

A spokesman in Bennett's office said today the premier ruled "from day one that nobody in his office, including himself, was to accept free transportation."

Wine, Liquor Stolen

About $700 worth of wine and liquor was stolen this week from a Shawnigan Lake restaurant owner's car, Victoria police said Thursday.

Eberhard Hahn, owner of the Jager Haus restaurant on Renfrew Road, had bought the liquor and left it in his car which he parked on Rockland Avenue overnight Tuesday.

Gov't Unaware Of Firm Pullout

OTTAWA (CP) — The government would have to reassess the $2.3 billion fighter plane program if McDonnell Douglas Corp. drops out, Defence Minister Barney Danson said Thursday.

He said to reporters it would be "very unwise" to continue final negotiations with only one firm—General Dynamics. But he said this is hypothetical as he has not been told McDonnell Douglas is pulling out.

Danson was commenting on reports the American firm is considering withdrawing.

The fighter competition was reduced to the General Dynamics F-16 and the McDonnell Douglas F-18A last week. Four other entries were dropped by the cabinet. Final negotiations with the two survivors are expected to begin in January.

Earlier, an informed source, who refused to be identified, said the American firm is considering withdrawing. The company was waiting to see what the ground rules would be in the final stages of the competition.

However, Jack McGrath, a McDonnell Douglas spokesman, said in a telephone interview from St. Louis, Mo. the company is not pulling out. The company was "taking a whole new look internally" at the competition and no possibility was excluded.

But an informant close to the fighter competition said McDonnell Douglas is worried the battle for the contract may break down into a "numbers game." The government has said the government wants 130 to 150 planes for the $2.3 billion price.

Danson said last week only General Dynamics met the 130 minimum in the first round with McDonnell Douglas falling a bit short with its F-18A fighter. But the defence minister said McDonnell Douglas might eventually increase its total.

McGrath said McDonnell Douglas is "puzzled and disturbed" by some news reports that the F-18A is only in the final round as a tool to pry more out of General Dynamics.

These reports are "truly unfounded," Danson said.

COLONY
MOTOR INN
CARLOS
JOINS THE GIRLS

Cedar Hill
YOUR MERRY CHRISTMAS GARDEN CENTRE
9-5:30 DAILY — 10-5 SUNDAYS
1550 CHURCH AVE. Half Block West of Shelbourne 477-2658
(Directly behind the new Cedar Hill Shopping Mall)

the Bay
your merry Christmas Store
SALE
GE convertible dishwasher

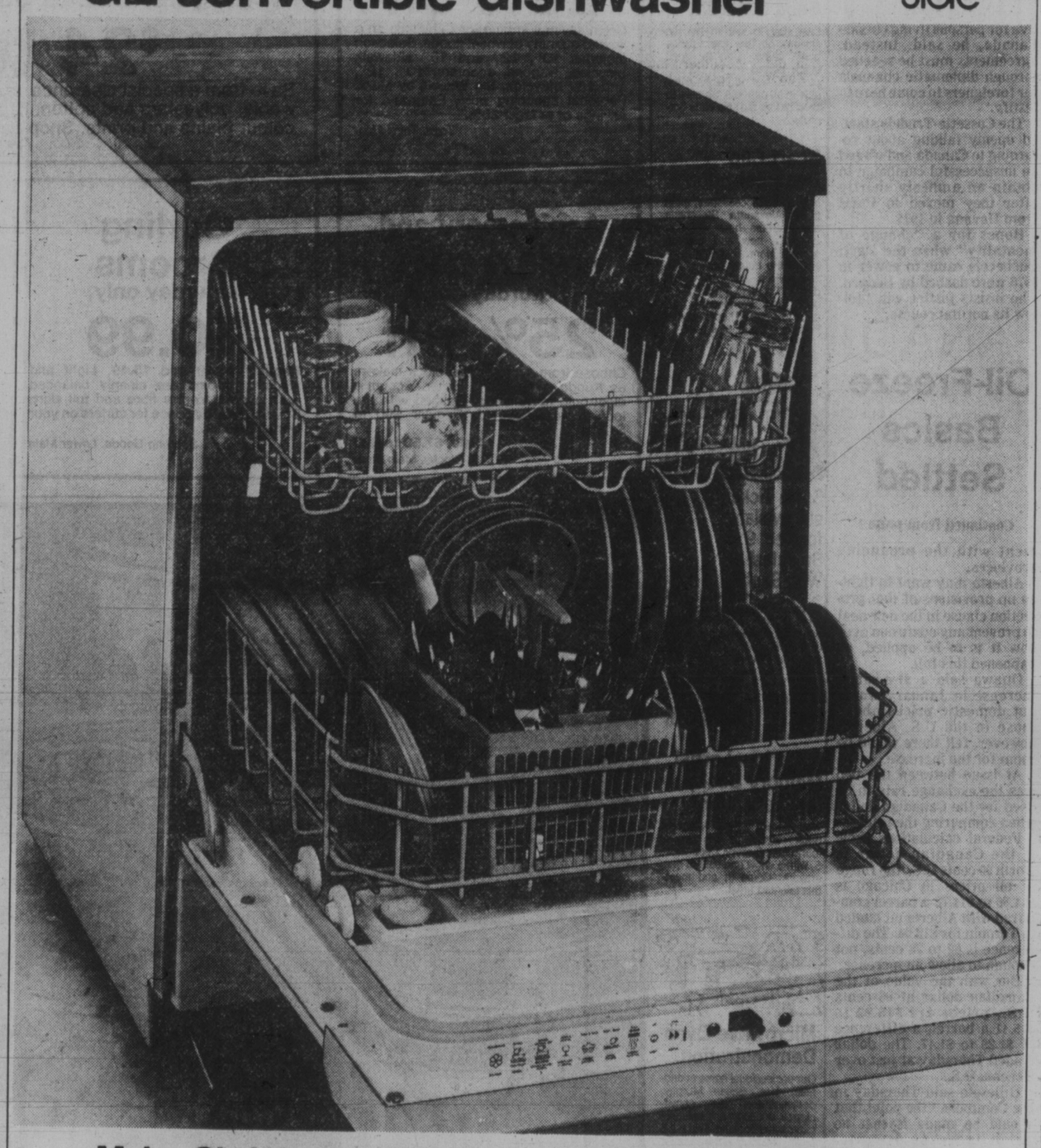

Make Christmas clean-ups easy with General Electric

Now you can afford to buy Mom what she really wants for Christmas.
GE's fabulous 2-speed dishwasher is on sale at the Bay. With all those big family dinners coming up, mom will really appreciate the work and time she'll save with this versatile appliance.

Major Appliances, Fourth Floor

The great GE dishwasher features 9 cycles including Pot Scrubber, Short Wash, and 2 economy functions. There's even a special care cycle for delicate china and crystal. For further convenience, 5 of the most frequently used cycles have simple pushbutton controls. Model available in white, almond and winter wheat, all with cherrywood top.

Sale $469
Built-in model, Sale $439

Prices in effect till December 9 while quantities last.

Show it, Show it, Show it!
also welcome at the Bay
Hudson's Bay Company

Now you can get '58 in a 40.

Winfield '58 Rye Whisky. Now available in the 40oz. size.

Ottawa Hiding Facts?

Continued from page 1

the government acted can be made public, because until that day comes the people of Canada will not be able to fully appraise the course of action which has been taken by the government."

Clark said to this point, there has not been any publication of the full, or even partial details of the intelligence upon which the government acted. He said there is a state of ignorance about the events among Canadians.

Justice Minister Marc Lalonde said he could see no reason at this time to get involved in rehashing those events. He claimed parliament and the people of Canada were as fully informed as was possible and advisable at the time. He sid he saw no reason why intelligence collected at the time or since should be released tothe public.

The opposition leader wondered why such information was being kept from the Canadian people.

Woolliams said he finds it incredible the federal government claims it is not involved in the anticipated return of the Cossette-Trudels Dec. 17.

Trudeau maintains only the Quebec government has been involved in negotiations for their return.

Bedard says the couple will be tried for the kidnapping of Cross, now living in Britain. However, if the couple plead guilty, court proceedings might be cut short with no subsequent testimony.

Woolliams maintains "without Cross there is no trial" and the federal government must become involved through the external affairs department to get Cross here.

Supboenas are not effective for persons living outside Canada, he said. Instead, agreements must be reached through diplomatic channels for foreigners to come here to testify.

The Cossette-Trudels started openly talking about returning to Canada and waged an unsuccessful campaign to obtain an amnesty shortly after they moved to Paris from Havana in 1974.

Hopes for a "change of mentality" when the Parti Quebecois came to power in 1976 were dashed by Bedard, who insists justice will "follow its normal course."

Oil-Freeze Basics Settled

Continued from page 1

ment with the producing provinces.

Alberta may want to tighten up provisions of that protection clause in the new deal to prevent any confusion over how it is to be applied, as happened this fall.

Ottawa said a $1-a-barrel increase in January would put domestic prices above those in the U.S. Alberta, however, felt there would be room for the increase.

At issue between the two was the exchange rate to be used for the Canadian dollar when comparing the prices.

Federal calculations show if the Canadian dollar is worth 90 cents U.S., the range of oil prices in Chicago is $14.56 to $14.72 a barrel compared with Alberta oil landed in Toronto for $13.94. The difference is 62 to 78 cents, not enough to allow an increase.

But with the value of the Canadian dollar at 86 cents U.S., prices are $15.23 to $15.41 a barrel, a difference of $1.29 to $1.47. The dollar traded Thursday at just over 85 cents U.S.

Gillespie said Thursday in the Commons "the point that should be made is that no price increase is automatic."

But with world oil prices expected to rise again in January, further boosting the U. S. price, there is little doubt a July increase could go ahead.

"There is a strong probability of a July 1 increase, but I can't say there will be," Gillespie said.

He said the federal government is worried a January increase would hit the economy hard. Not only would consumers face higher oil prices, but the inflation rate would increase by about seven-tenths of a percentage point.

It's happening at the Bay . . .

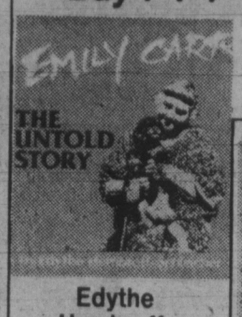

Edythe Hembroff-Schleicher, author of "EMILY CARR — THE UNTOLD STORY", at the Bay Saturday, 2 to 4 p.m.

Edythe Schleicher, special consultant on Emily Carr for the B.C. Government, lived, worked and sketched with this famous Canadian artist. Included in the 408-page biography is a 16-page photographic section and approximately 70 never-before-published illustrations. For yourself or as a gift, have your copy personally autographed by the author this Saturday in the Bay Books, lower main. **24.95**

How to plant your own Terrarium

For yourself or as a different Christmas gift, see demonstrations on how to make up a Terrarium in a variety of different sytle containers. Saturday, 10 a.m. to 4 p.m. on the Lower Main Floor - See also, our selection of ready made Terrariums.

Royal Albert China Sale Ends Saturday

Last day to get in on the savings on this fine English bone china. Choose open stock pieces in 14 popular patterns. Not all pieces available in all patterns. Be sure to shop before the sale ends Saturday.

Scarf Clip Demonstration

In Fashion Accessories, main floor, Alexandra Stevenson demonstrates how you can create a new and exciting scarf fashions. By being present at the hourly draws, you could win a scarf clip. Saturdays, 11 a.m. to 5 p.m., Mondays and Wednesday, 12 noon to 4 p.m., Thursdays and Fridays, 11 a.m. to 4 p.m.

Some Tickets still available for Dec. 9 Breakfast With Santa

Sorry, the December 16 and 23 breakfasts are sold out but there are still a limited number of tickets available for both the 8:30 a.m. and 9:45 a.m. sittings on December 9th. But hurry, they won't last! Get yours now in the Customer Service Centre, fourth floor.
Children, 1.99
Adults, 2.50

Meet local artist, Memory Beck, In The Gallery

Well known artist, Memory Beck returns to the Bay's fourth floor Gallery, December 5, with a show and sale of her artwork. Come in and meet this talented artist.

Microwave Oven Demonstration

Our professional home economist, Mrs. Susan Murphy, demonstrates the convenience, economy and safety of microwave cooking, Fridays 5 to 9 p.m. and Saturdays 11 a.m. to 5 p.m. Taste the recipe of the day and enquire about enrollment in our complimentary microwave cooking school held each Thursday from 6 to 8:30 p.m. in the 4th floor Douglas Room.

CORRECTION Travelling Fur Show

In the ad that appeared in Victoria Times, Nov. 28/Daily Colonist, Nov. 29, Item E advertised as a Sporty Mink and Leather Coat for $899 should have read Sporty Mink and Leather **Jacket** for $899 and is not 45" length as advertised. The Bay apologizes for any inconvenience caused to our customers by this error.

Saturday the Bay is the place to be

the Bay

Brittania fibre filled jacket

For lightweight winter warmth, this nylon fibre-filled jacket is just the answer. The outer shell is of 100% nylon, with knitted waistband and cuff in contrasting stripes. Fibre-filled quilting is 100% polyester. In tan or navy. Sizes 38 to 42.

Saturday only, **29.99**
317, Main Floor

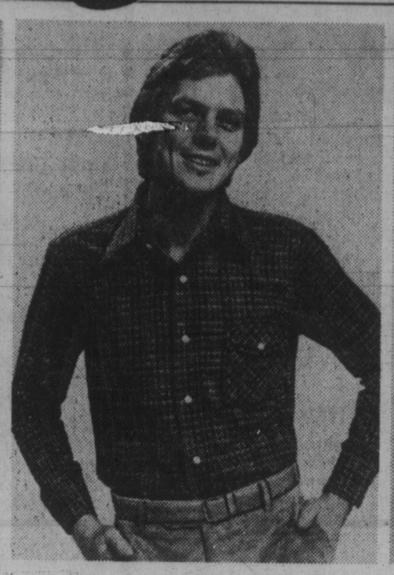

Young men's sport shirts

If you're Christmas shopping Saturday, don't miss this opportunity buy, for the young men on your list. Long-sleeve sport shirts made from easy-care polyester/cotton. Choose from navies, khakis, reds and blues. S.M.L.XL.

Saturday Only, **6.99**
Baymart Men's Furnishings, Lower Main

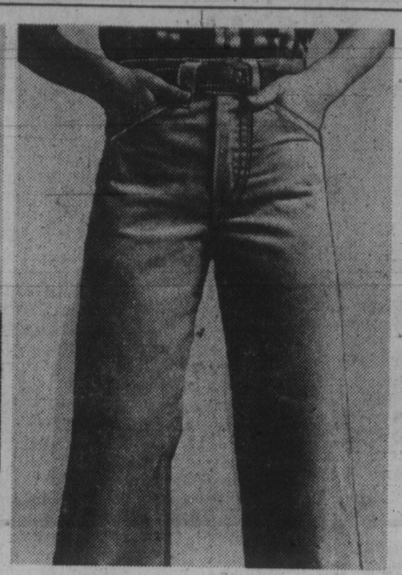

Boys' GWG corduroy pants

What young boy doesn't need extra pants . . . for school and sportswear. Pick up a pair Saturday for that "practical" gift on your Christmas list. Of brushed corduroy in assorted colors. Waist sizes 26, 27, 28.

Saturday only, **14.99**
Boys' Wear, Third Floor

Lace-trimmed teddy

To complement her pretty, sheer blouses, give her one — or two — of these dainty fashion items. Of 100% antron nylon, it features spaghetti straps and a lace-trimmed bodice. In nude, white or black. Sizes medium and large.

Saturday only, **4.99**
Baymart Underfashions, Lower Main

Wheel toys
Saturday only,
20% off

Great savings in time for Christmas on a limited quantity of wheel goods. Selection includes 10", 12" and 16" sidewalk bicycles, wagons, scooters, 10", 12", and 16" tricycles, Big Wheels by Marx. Personal shopping only, Saturday, for savings of at least 20%.
Toys, Third Floor

Daytime & Evening Dresses To Clear
Regular $32 to $65 Saturday only,
$24 to $49

Save from a special clearance assortment of polyesters, acrylic nd wools, polyesters and cotton. Broken sizes and styles in assorted colour plains and prints. Shop early for best selection.
Ladies' Dresses, Second Floor

Figure Skates
Saturday only,
29.99

Regular 36.98. Karen Magnussen figure skates made in Canada by Daoust. Model 618X with leather uppers and Sheffield steel blades. Sizes 3 to 9 including half sizes.
Sporting Goods, Lower Main

Anniversary and 400 Day Clocks
Saturday only,
25% off

Choose from such famous clock makers as Kundo, Bulova and Haller. Accurate electronic movements, finished with the look of antique gold. Regular $90 to $120.
Sale, **67.50 to $90**
Clocks, Main Floor

Curling Brooms
Saturday only,
10.99

Regular 14.49 and 15.49. Light and medium brooms are cleanly balanced with inverted centre fibre and full skirt. Special Saturday price for curlers on your Christmas List.
Sporting Goods, Lower Main

Pauline Johnson Opera Rolls

Nougat covered in chopped brazils or walnuts. Reg 1.99.
Saturday only, **1.19**

Nougat covered in chopped cashews or pecans. Reg. 1.99.
Saturday only, **1.49**
Candy Counter, Main Floor

All Ski Wear
Saturday only,
25% off

One day only, save 25% on our entire selection of ski clothing including jackets by Sportscaster, down ski vests by White Stag, ski suits, gloves and toques. Personal shopping only, please.
Sporting Goods, Lower Main

West Bend 17 piece stainless steel set

This gleaming set is beautifully constructed of 3 ply ultra-weight stainless steel. The set carries a 25 year guarantee, and contains:

36 oz. covered saucepan
64 oz. double boiler
96 oz. covered saucepan
10" open skillet
183 oz. Dutch oven
5 cup egg poacher insert
Steamer insert which fits the double boiler base
Seventeen pieces in all.

Elite Silverstone cookware set

This cast aluminum cookware has a porcelain exterior in the fashionable almond colour, and a Silverstone* non-stick interior. The set carries a ten year guarantee, and contains:

35 oz. covered saucepan
69 oz. covered saucepan
100 oz. covered saucepan
10" open skillet
172 oz. Dutch oven
Nine pieces in all.

Housewares, Third Floor

Either set, **99.99**

Prices in effect till December 9 or while quantities last.

Watch for Scrooge Days coming soon . . . a penny-pinchers delight!

Hudson's Bay Company

RICH JONES WANTS YOU! JOIN THE VICTORIA AIRFORCE TODAY CFAX 1070

METRO TOYOTA
ESSO CAR CLINIC
TESTED USED CARS

Ancient Kitchen Comes Up With New Specialty

THE young have been missing the mellowness and widsom of the old, and the old have been missing the freshness and the help of the young, as well as their joy," says Sister Jacqui Aubuchon of new Greater Victoria Home Services Society

By PAT DUFOUR
Times Staff

The kitchen in the heritage house at 610 Gorge Road East is something special.

It isn't serving any exotic dishes but the special of the day — every day — is a new community service that operates from there and dipenses relief to the elderly and the handicapped who find it difficult to remain in their homes.

It's called the Greater Victoria Home Services Society, and was registered as a non-profit society Oct. 31.

It began when Sister Jacqui Aubuchon — she prefers to be known as Jacqui — realized in April that younger members of the community had a lot to give and learn from their elders and the handicapped.

"The young have been missing the mellowness and wisdom of the old," she says. "And the old have been missing the freshness and the help of the young, as well as their joy."

She talked to young people she knew, some of whom needed part-time work, and on April 15 the society drew its first two "clients." The jobs they undertook were house-cleaning and window-washing.

The youths who work for the society will do any kind of work. There is no set rate of pay. The clients make donations, with Jacqui giving them some guidelines over the phone on what the amounts should be. The service is geared for those unable to pay the normal rates.

Jacqui and her co-director, Al Cartier, receive no pay. She lives in a group home with fellow sisters of the Order of St. Ann.

She shows the little purple purse in which every young worker places the donations on completion of a job. At the end of the week the total is counted, as well as the number of working hours, and the money apportioned, according to how many hours each has worked.

The workers range in age from 15 to 45.

Jacqui says the society has not had to advertise. New clients become interested after hearing about the service from their friends. Often, homemakers employed under the provincial long-term care program, call them about jobs they are not prepared to do.

In addition to those who get their weekly earnings from the purple purse, five people on welfare, funded through the ministry of human resources' incentive program, work 10 hours each week.

Jacqui says some elderly people are able to stay in their homes only because of the service the society gives.

"We have a lot of callers who finally hear about us, as an example, whose gardens are beginning to creep up on them," she says. "They haven't the money to pay for gutter repairs and broken steps. They reach the point where they ask themselves 'shall I stay in my home or will I finally give up?' "

Cartier said a widow, not quite old enough to get the old-age pension, called to have her Christmas lights installed.

He discovered she had become so depressed after her husband died that her neighbors called in the police after she had let all the lights in the house burn out. The police replaced them.

When Cartier answered the widow's call, he found there was little food in the house, her car wasn't working and she had been struggling to try and keep going on $250 a month.

During that first call, Cartier fixed the car and took the widow on her first shopping trip in a long time.

Today her Christmas lights are in place and that initial call to the society at 383-6111 has given a much greater glow to what had been a dreary and dark existence.

Bill Halkett photo

Sister Jacqui and Al Cartier at society headquarters

Amnesty Flushes 1,100 Firearms

More than 1,100 firearms were turned over to Greater Victoria police during the month-long amnesty program that ended at midnight Thursday.

The figure represents more than three per cent of the national total which is expected to exceed 30,000.

Greater Victoria police generally were pleased with the outcome although one officer said the program only scratched the surface.

Saanich residents brought in 410 weapons, followed by Victoria with 150, Oak Bay 133, Colwood 116, Sidney 106, Esquimalt 81, Sooke 62, and Central Saanich 55.

About 90 per cent of the weapons were brought in for registration.

The other 10 per cent was for destruction and included a Russian machinegun in Esquimalt, a couple of cane swords in Oak Bay, a set of Japanese nunchako sticks in Saanich, an FN rifle now used by the Canadian Armed Forces in Victoria and numerous switchblades and assorted handguns, most of which were inoperable.

The weapons will be turned over to provincial firearms control officer Lorne Newsom for disposal.

The program, which allowed persons to turn in unregistered or prohibited guns with no questions asked, produced a few surprises for police.

In Central Saanich a resident turned up with three 18th century English flintlocks.

In Victoria, a woman brought in a cane equipped with a .410 gauge shotgun barrel. In both instances, the owners were allowed to keep the weapons following registration.

In Ottawa, Solicitor-General Jean-Jacques Blais said he is satisfied with the response to the national program.

He said that although the amnesty has ended, police will continue to co-operate with people who want to legalize or dispose of restricted weapons.

"Furthermore, I have consulted with provincial authorities who join me in encouraging all citizens who are still in illegal possession of firearms to legalize their status as quickly as possible," he added.

"Police forces will continue to co-operate with citizens who come forward voluntarily."

Twins Gain Strength

Doctors are continuing to run tests on Siamese twins born Tuesday at Royal Jubilee.

A hospital spokesman said today there are indications the two girls, who are joined by a bridge of tissue across their chests, may share parts of their cardiovascular systems, such as heart and major arteries.

The spokesman said, however, the extent of the connection is not known.

In an interview Thursday, pediatrician Dr. Chor-Kei Chan said separation may be impossible in cases where Siamese twins share vital organs and tissues such as the heart.

Meanwhile, the babies, who weighed in at 10 pounds one ounce at birth, are showing steady improvement. A respiratory problem that developed following their delivery has stabilized.

Developer-Stacking? Not So, Says McElroy

Ald. Bill McElroy said today charges that developers and builders run the show on city council's Advisory Planning Commission are groundless.

James Bay community spokesman Max Hopper announced his resignation from the APC Thursday, saying he is quitting because it is top-heavy with developers.

"I would have agreed with those charges three or four years ago," McElroy said.

"But since Mike Young has been mayor there's been good representation from the communities."

McElroy, one of four aldermen on the commission, said only two of the 10 appointed APC members are developers.

"I think Max was uncomfortable because he felt that, as a representative of James Bay, he could get things quashed at the APC. But they always came to a vote," said McElroy.

Hopper said he was often the only independent voice at meetings because there are too many people on the APC who make their livelihood as developers or builders.

He said his 10 months on the commission had been frustrating.

A check of the APC membership, however, shows developers are in the minority.

The commission consists of: James C. Cosh, a chartered accountant with Thorne Riddell and Co.; Kay Woods, an officer with the Victoria West Community Association; Claude H. Maurice, an architect; Syd Langhelt, a teacher; Harvey J. Pinch of Reeson & Pinch Ltd., a development firm; T.W. Farmer, vice-president of real estate and mortgages for Farmer Investments & Realty Ltd.; John Ansell, general manager of CJVI (appointed as president of the Chamber of Commerce and to be replaced by new president Mel Cooper of CFAX); Ross Perry, vice-president of Fleming Review Printing, and Evan Oakley, a planner for the school board.

Aldermen McElroy, Bob Wright, John Hayes, Larry Ryan and Mayor Young also serve on the APC.

Wright is a developer, Hayes an appraiser, Ryan works for the Victoria Labor Council, Young is a lawyer and McElroy manages a housing co-op.

Of the 15 APC members (14 with Hopper's resignation) only Wright, Farmer and Pinch are directly involved in development.

Two others, accountant Cosh and architect Maurice, might on occasion have an indirect interest because their firms may have development companies as customers.

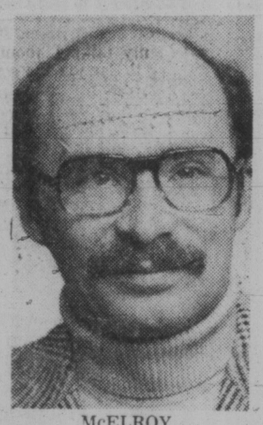

McELROY
. . . not any more

ASK THE TIMES

Q. I have a friend in Alberta who tells me there are scorpions in Medicine Hat. Is this true? B.I.

A. Yes. Although, generally, scorpions live in warm countries there are 20 different kinds that live in the United States and one of these lives as far north as Medicine Hat.

But They Don't Growl V-a-r-o-o-o-m!

The popularity of the big, powerful Harley Davidson motorcycle among police forces is waning in B.C.

The 1200-cc brutes are gradually being replaced by smaller, lighter, and speedier Japanese models.

Vancouver police recently got some new bikes — all Kawasakis.

Victoria police have had a 750-cc Kawasaki for a couple of years, one of a fleet of eight bikes. The other seven are Harleys.

The RCMP has cut back its fleet of motorcycles in recent years to 12, including five trail bikes. Of the larger bikes, four are Hondas and three Harleys.

Most of the policemen like the new bikes but admit to some nostalgia for the throaty roar of the old Harleys.

* * *

It's bad enough the Canadian dollar is officially worth about 84 cents south of the border — some hotels in Seattle are giving back only 80 cents.

The complaints from Canadians has led one hotel, the venerable Olympic, to go all the way and accept Canadian money at par.

"This offer is open to registered guests only," says hotel employee **Sue Brush** who was in Victoria this week beating the bushes for some Victoria customers.

TOWN TALK

"We won't exchange money at par if someone just walks in off the street with $10,000 of Canadian money. But a Canadian registered at the hotel can use his money at par for everything at the hotel."

It's no different than offering a 16 per cent discount for the off season, she admits, but it's more dramatic. And it sure ends those arguments about how much exchange to pay.

* * *

It hasn't taken long for the pea-brained idiots who delight in vandalizing anything that isn't made of cast-iron to take aim at the new bus shelters the city of Victoria is erecting around town.

The one at Richardson and Arnold, at the bottom of the grounds behind Government House, has been under severe attack. Somebody's blasted big holes through two of the tempered glass panels, and it now provides about as much shelter from the wind as a fish net.

* * *

Blind Victoria author **John Windsor**, whose 1967 book *The Mouth of the Wolf* has just been reprinted in paperback by Totem Books, is now halfway through a second book.

And again it's the true story of a Canadian's exploits in the Second World War (in which Windsor himself was blinded when his tank was hit).

Windsor says his hero this time is Saanich resident **Len Mulholland**, of Dutch origin despite the name inherited from his Irish-American grandfather.

Mulholland escaped from Holland during the German occupation, was parachuted back into the country as part of an espionage team and worked for British Intelligence.

"It's an exciting story if only I can do it justice," says Windsor.

* * *

Then there was that ad inserted in a mainland paper by a lady identified only as Wendy.

The ad offered the services of an exec/legal secretary skilled in reception, figure work etc.

Wendy specified she wanted work for seven months or less.

Why? Oh, said the ad, Wendy is ever so slightly pregnant . . .

* * *

Poor taste award of the week goes to that Victoria radio twit who made listeners wince during a morning newscast this week.

This bright lad read the news and at one point — in an obvious but pitiful attempt to come up with a smart remark — succeeded in offending just about anyone who was listening.

His gratuitous and thoughtless comment about bingo being cancelled for members of the People's Temple raised quite a few eyebrows.

One wonders if the station management cares what's on the air?

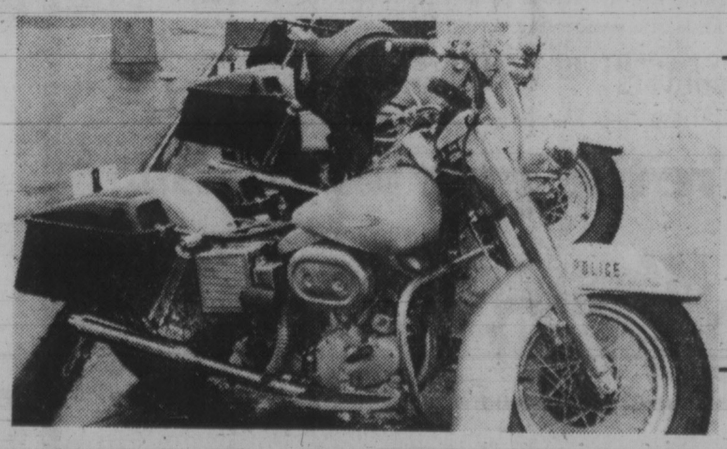

The new Japanese bikes are great but some policemen still have a yen for their old steeds and their throaty roar that just reeked of power and authority. The Harleys, left, really had plenty of that.

Little Backing Here For Curb On Chases

A move to restrict police from carrying out high-speed police chases has been met with little support here.

Saanich Mayor Mel Couvelier says chase decisions have to be left in the hands of police, not politicians.

He was commenting on a move by Delta Acting Mayor Donald Portie and Burnaby Ald. David Mercier to restrict high-speed police chases after a Delta man was killed when he was hit by a police car pursuing a drag-racer last week.

Saanich police Insp. Ted Owen said there is no policy covering high speed chases. It's primarily a judgment call of the officer.

Inspector Lyle Somers of the city police said every attempt is made to avoid chases, but if necessary, the officer must drive with due regard to safety as required under the Motor Vehicle Act.

Bailey Bridge Bash Belts Officer

Those Bailey bridges on the Blanshard extension behind the Town and Country shopping centre have claimed among their numerous victims a Saanich police officer.

Inspector Ted Owens said today the officer in question — he declined to name him — was in his own car at the time, heading homeward from a shopping trip with his wife and family.

Approaching Seymour from Ravine Way he looked down the first bridge to his left and all was clear, so he started working his way slowly across the road.

Owens said the officer's car was stationary when a car coming from the sight-obstructed second bridge plowed into his vehicle, causing more than $3,000 damage.

Although concrete barriers were installed at the bridge ends earlier this week to overcome the problem, motorists were still bypassing them.

But Owens said the barriers were extended a second and a third time, so now the manoeuvre is virtually impossible.

New Strategy Board First Meeting Today

OTTAWA (CP) — The first meeting of the week-old board of economic development ministers today marks a new stage in the government's program to inject life into the listless economy.

The nine cabinet ministers who gather in an office set up only 24 hours earlier are likely to have more questions than answers about their vague mandate to create a better climate for economic growth. But officials say the new body could be the beginning of an evolution toward new ways of planning and governing.

Robert Andras, president of the board, has the job of getting cabinet colleagues with interests as widely divergent as labor-management relations and regional incentives, to reach a concensus once a week on the best policies for economic growth.

"If we're successful it's an evolutionary move, if it doesn't work the ministers will recommend that it be abolished," said a board organizer.

The nine board members are Andras; Trade and Industry Minister Jack Horner; Employment Minister Bud Cullen; Marcel Lessard, minister of regional economic expansion; Alastair Gillespie, minister of energy and science; Labor Minister Martin O'Connell; Tony Abbott, minister of small business and revenue; Treasury Board President Judd Buchanan and Finance Minister Jean Chretien.

The finance minister and treasury board president are permanent positions in the new body but all other ministers are named by the prime minister and can be changed at any time.

Cabinet ministers who are not members may participate in board meetings whenever they choose.

The secretary of the board is Gordon Osbaldeston, a 48-year-old career public servant who helped establish the consumer affairs branch of consumer and corporate affairs.

The board will have a staff of between 100 and 120 and a budget of about $2.5 million. Both its money and manpower will have to be drawn from other departments and budgets because the government has already committed itself to spend no more than the budgeted $52.6 billion next year.

So far, it has a staff of eight, a few half-empty offices and a chief administrator with instructions to develop a detailed budget in the next three weeks.

Officially, the board doesn't exist. It still needs the formal approval of Parliament for its yet-to-be-written proclamation of formation and aims, but Andras has been busy listing the tasks he sees ahead for today's meeting.

He shuns the word industrial strategy, partly because it has become a kind of buzzword no one really understands and partly because he sees his jurisdiction as much more than the promotion of manufacturing.

It embraces everything from municipal zoning bylaws to pollution control, from tax policy to labor legislation, a spokesman said.

Officials have difficulty defining the board because it has no precedent.

Export Business Panels Planned

OTTAWA (CP) — Industry Minister Jack Horner said Thursday he wants to set up two more private sector committees to help the economy meet the challenges of the 1980s.

He told the Commons finance committee he intends to establish a panel of businessmen who will look over federal assistance programs to exporters.

The group would advise the government on how Canadian industry can sell more to buyers in the U.S. and European markets. Export trade will become a greater challenge for some industries in the next 10 years if current talks aimed at opening-up world trade bear fruit.

The second committee would study the development of major industrial and energy-producing projects in Canada, Horner said.

Horner said it has long been his belief that the government had not paid enough attention to industry. He also said he was a strong advocate of the idea of the super-ministry of economic affairs announced last week by Prime Minister Trudeau.

Great taste with half the calories.

And Highlite's also 50¢ lighter in price - just $4.35/dozen.

A great light beer for all kinds of reasons.

Corporation of the City of Victoria

NOTICE OF HEARING

NOTICE IS HEREBY GIVEN that all persons deeming their interest in the property affected by the following matters will be afforded an opportunity to be heard before City Council at a Public Hearing to be held in the Council Chamber, City Hall, on **THURSDAY, DECEMBER 14, 1978 at 7:30 p.m.**

"ZONING BYLAW, 1956, AMENDMENT BYLAW (No. 555)" (APC #214-152)

to amend the Zoning Bylaw by altering the regulations applicable to the R-1A Zone, Rockland Single Family Dwelling District, so as to permit the construction of cluster housing.

"REZONING BYLAW (No. 24) (APC #214-151)

to rezone lands in the area bounded by Dallas Road, Bushby Street and Memorial Crescent from the R-3G Zone Garden Apartment District to the R-J Zone Low Density Attached Housing District as indicated in sketch plan "A".

Plan A

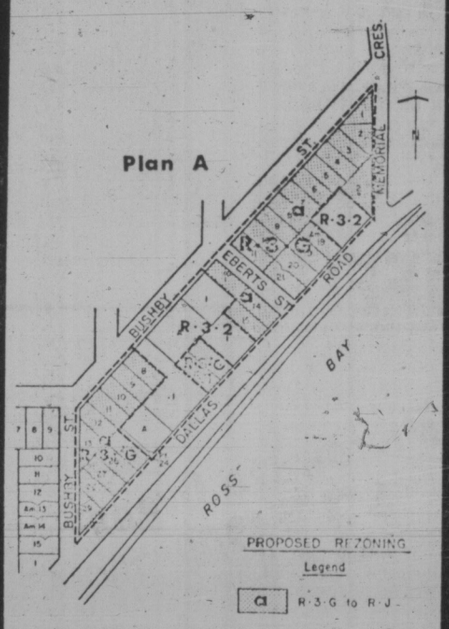

"REZONING BYLAW (No. 27)" (APC #1844)

to rezone lands at the corner of Richmond Avenue and Kings Road from the R-3G Zone Garden Apartment District to the R-1C Zone Single Family Dwelling District as indicated in sketch plan "B".

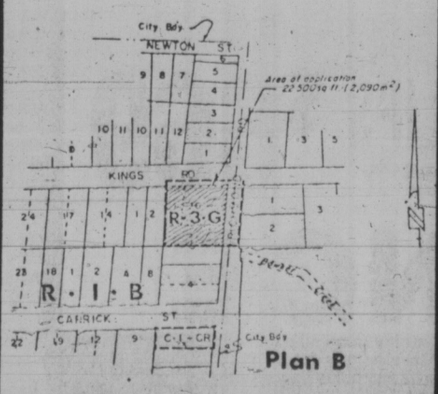

Plan B

Copies of the draft bylaws may be inspected in the Douglas Street foyer, City Hall, between the hours of 8:30 a.m. and 4:30 p.m. any day City Hall is open for business prior to the hearing. Further enquiries should be directed to the Department of Community Development, Tel: 385-5711, Local 290.

City Hall
Victoria

COLIN F. G. CRISP
Assistant Municipal Manager

Wide-bodies

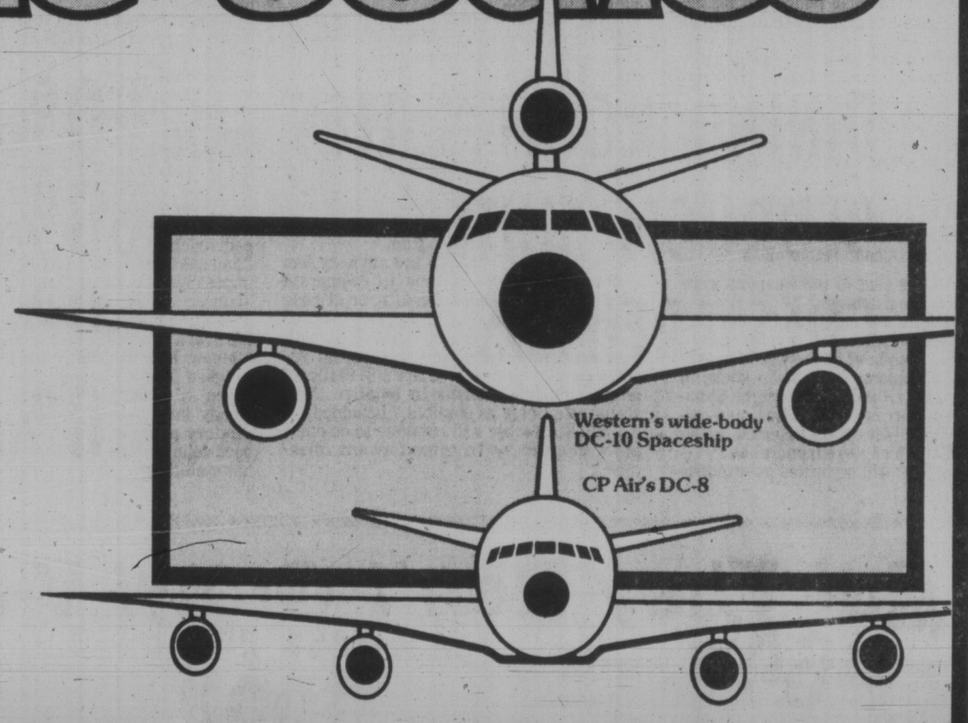

Only Western has them nonstop to Hawaii.

Western's wide-body DC-10 Spaceships between Vancouver and Hawaii have more spacious cabins. So you get more stretch-out comfort than our competition gives you.

But that's not the only thing wide about our service to Hawaii.

We offer a wide variety of in-flight amenities — our fabulous Islander Service,® complimentary beverages, and movies and stereo to the Islands (nominal charge in Coach).

As if all this weren't enough, Western also offers a simplified check-in service. And a convenient mid-morning departure that saves you fighting the rush-hour battle on the way to the airport.

Wide-bodies and wide service, too. That's Western to Hawaii!

WIDE-BODY DEPARTURE VANCOUVER: 10:30 a.m.

WIDE-BODY DEPARTURE HONOLULU: 2:25 p.m.

Another reason why we're the only way to fly.

Western Airlines
Hawaii / Alaska / Western USA / Florida / Canada / Mexico

Your Travel Agent knows — just say you want to fly Western's wide-bodies to Hawaii.

$500M LOST THROUGH LOAN DODGE

'Hideous' Tax Leak Capped

OTTAWA (CP) — Government officials uncovered "a pretty hideous kind of situation" in the chartered banks last month after a two-year investigation of their security holdings.

The findings of the inquiry were released Thursday by William Kennett, inspector general of banks, in an appearance before the Commons finance committee. Kennett said the investigation helped convince Finance Minister Jean Chretien to close a controversial tax loophole in his recent federal budget.

Chretien provoked widespread criticism in the business community two weeks ago by announcing that two highly-popular financing arrangements between the banks and large corporations — income debentures and term-preferred shares — will no longer be tax deductible.

The government decided to halt the financing arrangements because income earned by the banks from them was classed as tax-free dividend rather than taxable interest. Federal and provincial treasuries had lost an estimated $500 million so far and authorities estimated another $150 million would have been lost to the federal government in 1979-80.

The government inquiry showed the two controversial financing arrangements accounted for 80 per cent of all chartered bank holdings of securities in Canadian corporations by October 1978. Two years earlier, they accounted for just 29 per cent.

In dollar terms, these holdings jumped to $7.2 billion from $765 million two years earlier — almost a tenfold increase.

Kennett released these figures at the request of Sinclair Stevens, Conservative finance critic. Stevens earlier asked finance department officials for an idea how widespread the problem had become.

Kennett said his investigation showed that the banks and corporations considered these tax deductible arrangements a low-cost substitute for normal business loans.

"As someone concerned with the capital markets of this country, I became more and more uneasy."

He said he was pleased and relieved when Chretien decided to change the income tax law in his budget to close off these arrangements.

$7.2B Savings Bonds Sold

OTTAWA (CP) — Gross sales of the 1978-79 Canada Savings Bonds issue total $7.211 billion to date, the finance department said Thursday. After allowing for redemptions of past series, net purchases of new bonds stand at $2.879 billion. The current bond series, which pay 9.50-per-cent interest per year to maturity in 1985, will remain on sale until further notice. Purchases through the payroll savings plan have reached a record $717 million, up 11 per cent over the same time a year ago.

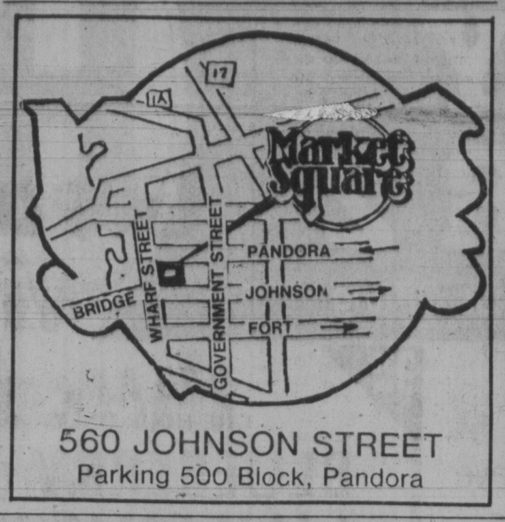

560 JOHNSON STREET
Parking 500 Block, Pandora

15% OFF INSIDE STORM WINDOWS
THE SECONDARY WINDOW SYSTEM
Provides an insulating air gap of at least 1" between your existing windows and the inside glass. Drafts and discomfort are eliminated.
KEEPS HEAT IN, COLD OUT, VENTS ROLL ON WHEELS
OFFER GOOD 'TIL DEC. 2, 1978
CALL NOW! 384-4148
516 WILLIAM ST. 12-3

GRANITE
INDUSTRIES LTD. serving all of Vancouver Island

Saturday—Sunday
SELL-OUT

OPEN SUNDAY NOON TO 6

Furniture Appliances Colour Television

DINING ROOM SUITES UP TO 60% OFF
BEDROOM SUITES UP TO 60% OFF
CHESTERFIELDS UP TO 50% OFF
COFFEE TABLES, END TABLES LAMPS AND PICTURES UP TO 30% OFF

DISHWASHERS by HOTPOINT and MAYTAG $50 to $100 OFF!

Washer Dryer Pair $649.00
Double Size Mattress and Base $99.00
Double Size Sofa Bed $229.00
Microwave Ovens $378.00
Deluxe Refrigerator Save $100.00
Deluxe Range Save $80.00

ZENITH 25" COLOUR TV $739
ZENITH 20" COLOUR TV $539
PHILIPS 20" COLOUR TV $469
PHILIPS 26" COLOUR TV $669

YOUR ONE BIG CHANCE

NO DOWN PAYMENT
NO MONTHLY PAYMENT 'TIL FEB. 1979 (O.A.C.)
FREE DELIVERY

Furniture Centre
901 VIEW (AT QUADRA)
388-7411

Many One of a Kind Items

SATURDAY DECEMBER 2

HILL

All the magic things you want for Christmas Gifting

9:30 A.M.
LADIES' SLIPPERS
2.99 each

Famous maker slippers, Dearfoams by Lullabies of London. Mule ballerina styles, machine washable. Assorted colours and sizes.
Ladies' Hosiery (75)

While Quantities Last!

Sears

9:30 A.M.
Assorted Long Sleeve
SPORT SHIRTS
Good selection of sizes, mostly checks, some plains. Limited quantities.

SPECIAL **5.00**

JACK'S
Hillside Shopping Centre

9:30 A.M.
ONE HOUR ONLY
BLUEBERRY MUFFINS
Reg. 6/89¢

SPECIAL **6/69¢**

BRODIE'S
Hillside Shopping Centre

2 FOR 1
9:30 to 12:00
FRESH WATER FISH

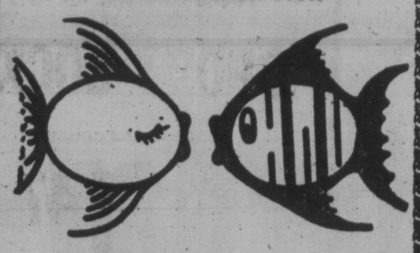

SPECHTS
Hillside Shopping Centre

THERMO-GRATE
BLAZE
Improve Burning Efficiency and Get More Heat from Your Fire

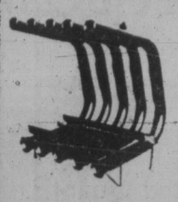

5-Bar **44.89**
7-Bar **59.89**

BEAVER
HILLSIDE
595-1225

9:30 A.M.
ONE HOUR ONLY
GOLF and TENNIS DESK MOBILES
Chrome finish. Reg. $6.25

SPECIAL **4.50**

ARJAY
Hallmark Cards
Hillside

9:30-11:00 A.M.
Zellers
SKILLET SPECIAL
EARLY BIRD BREAKFAST
2 Eggs
2 Strips Bacon
2 Slices of Toast and Jam
Reg. 1.33

99¢

9:30 A.M.
CARDIGANS
Originally $19.98

$6.90

Sizes 40 to 46

Wonderfully warm and fashionably styled 100% acrylic knit. Many solid shades to choose from including navy, brown, red and black.

Pennington's
Hillside

9:30 A.M.
POLYESTER FIBRE FILL PILLOW
4.99 each

These polyester fiberfill pillows are non-allergenic and have a medium soft support. Standard size: 19"x25". Queen size: 20"x29".
Linen (96) Each $5.99

Sears
While Quantities Last

9:30 A.M.
ROLLING PINS
Polished hardwood with nylon bearings
SPECIAL **3.98**

Extra Mature ONTARIO CHEDDAR
SPECIAL ..... **2.99** lb.

INTERNATIONAL LITTLE CHEESE AND WEIN SHOPS
595-3232

9:30 A.M.
EARRINGS
Up to $5 Selected group.
99¢ pr.

SELECTED FLOWERS
1/2 PRICE

*Blink Bonnie
Hillside Mall

9:30 A.M.
ALL OCCASIONAL CHAIRS
$30 to $100 OFF

Tillicum
FURNITURE
HILLSIDE ONLY

9:30 A.M.
BIC SHAVERS
4 per package
SPECIAL **59¢**

FLICKER
LADIES' SHAVER
SPECIAL **1.29**

SHOPPERS DRUG MART
HILLSIDE ONLY

BONEY M
"NIGHT FLIGHT TO VENUS"
2.99

Quantities limited, one per person.

Sam the Record Man

9:30 A.M.
MEN'S SLACKS
Sizes 32-42. Good selection of colors. Some machine washable. Limited quantities.

SPECIAL **9.88**

JACK FRASER
HILLSIDE ONLY

9:30 A.M.
BATH SHEETS
First Quality
"Saturday's Flowers"

Reg. 29.95 NOW **19.95**

Also Name Brand
IRREGULAR BATH SHEETS
Solid colours.
Reg. 27.95 NOW **17.95**

Knights of Bath
HILLSIDE MALL
PHONE 598-6221

9:30 A.M.
TRI-LIGHT FLOOR
LAMPS
3 styles to choose from.
Swing arm, bridge, 6-way.

Reg. 102.50 SPECIAL **82.50**

BESTON'S
LIGHTING EXCLUSIVE LTD.
HILLSIDE

3-PIECE CORDUROY SUITS
Reg. $125 SPECIAL **$88**

THE CLOTHES HANGER
Hillside Shopping Centre

9:30 A.M.
RED HEART
GLITTER ORLON
Knitting Worsted
Machine wash and dry.
Beautiful colors to choose from.

2-oz. ball NOW **69¢**

THE BEE HIVE
British Woollens
Victoria's Knitting Centre Since 1906
Hillside Store Only 595-7161

9:30 A.M.
ONE HOUR ONLY
BOW-MAKING MACHINES
Great for Christmas gift wrapping.

SPECIAL **3.95**

"HO" ROLLING STOCK
Reg. to 4.50

SPECIAL **2.75** ea.

Island HOBBYCRAFTS

You'll find it at

SIDE 9:30 A.M. 1-HOUR SPECIALS

Specialy Priced to Make Christmas Dreams Come True!

9:30 A.M.
ONE HOUR ONLY
OR WHILE STOCKS LAST

WOODEN JEWEL BOXES

3 styles to choose from:
Reg. 28.95 **14.95**
Reg. 49.95 **24.95**
Reg. 57.95 **29.95**
Limited Quantities

Tradewinds
Hillside 595-2731

9:30 to 11:00 a.m.

MEN'S McGREGOR SPORT SOCKS

Assorted colours
Reg. 2.50 **1.47**

Zellers HILLSIDE SHOPPING CENTRE

9:30 A.M.

BOSTITCH T5-8 STAPLER

Jamb-proof mechanism, installs ceiling tile, insulation, etc. Model T5-8.
16.95
While stocks last

BEAVER
Hillside Mall

9:30 A.M.
NEILSON INVITATIONAL

MINTS SPECIAL 1.19

CANDY CANES

8 per package
SPECIAL **49¢**

SHOPPERS DRUG MART
HILLSIDE ONLY

9:30 A.M.

MEN'S LEATHER TRAVEL KITS

Great gift item.
SPECIAL **15.99**

THE Bagatelle
HILLSIDE ONLY

9:30 A.M.

PRESTO LOGS

Limit 32 per customer
While Stocks Last
8/1.29

BEAVER home centre
Hillside

9:30 A.M.

25% Off ALL SCISSORS

One Hour Only

SINGER
HILLSIDE ONLY

9:30 A.M.

ALL CANDLES ½ PRICE

Large selection of varieties and colors. Excellent quality, long burning.

Valuable grab bag gift with each purchase.

T-SHIRT EMPORIUM
Hillside 595-0221

9:30 A.M.
9:30-11:00

MEN'S CREWNECK SWEATERS

100% acrylic.
Reg. 4.44 **3.77**

Zellers HILLSIDE SHOPPING CENTRE

1/3 to 1/2 OFF

Selected LOUNGEWEAR
Limited Quantities

DION'S BOUTIQUE
Hillside Shopping Centre

9:30 A.M.
ONE HOUR ONLY

MARZIPAN BARS

Reg. 35¢ **6/1.49**

CHOCOLATE MARZIPAN

Reg. 5.00 **3.25** lb. bag

ALMOND BARK

Reg. 5.00 While Quantities Last **3.25** lb. bag

Purdy's
Hillside Shopping Centre

9:30 A.M.

SCAMP SKATEBOARD

8.99
While Quantities Last
Reg. 17.99
22" super flexable polypropylene semi kicktail skateboard. Non skid deck with steel trucks. Comes in yellow or green.
Sears Sporting Goods

Sears

9:30 A.M.

FINE QUALITY TIES

In a variety of patterns and colours.
SALE PRICE **3.99**

TIP TOP
USE YOUR CONVENIENT TIP TOP ACCOUNT
Hillside Mall

9:30 A.M.

MEN'S and LADIES' BRAND NAME LEATHER GOODS

☆Wallets
☆French Purses
☆Key Cases
40% OFF

THE Bagatelle
Hillside Only

---

1 HOUR ONLY

CIGARETTES

Canadian brands only.
SPECIAL Limit 2 per customer. **6.88** carton

Christmas Tree
ORNAMENT HANGERS
SPECIAL 50 per Pkg. **10¢** pkg.

SHOPPERS DRUG MART
HILLSIDE ONLY

9:30 A.M.
ONE HOUR ONLY

POINSETTIAS

Red, white, pink and marble.
Reg. 4.95 SPECIAL **3.50**
Reg. 6.95 SPECIAL **5.50**

VILLAGE GREEN PLANT SHOPPE
Hillside Shopping Centre

9:30 A.M.
9:30-11:00

PINE LOGS

6 — 6-lb. logs per case
Reg. 6.59
Sale **4.97**

Zellers
Hillside Mall

9:30 A.M.

LADIES' LEATHER FASHION BOOTS

in black and brown.
Reg. 49.99
29.00
While stocks last

Kinney shoes
Fashion and style for everyone
Hillside

9:30 A.M.
AM/FM/CB

PORTABLE RADIO

Reg. 34.99 **19.97**

While Quantities Last
Lets you listen to 40 Channel CB as well as AM/FM bands. Runs on AC current or 4 'C' batteries (not included). Leatherette cabinet: brushed alum.
Sears Electronics

Sears

9:30 A.M.

SOLID DUTCH CHOCOLATE SANTAS

100 g ea.
Reg. 1.65
SPECIAL **1.25**

ALL ADVENT CALENDARS
20% OFF

Adrian's HILLSIDE DELICATESSEN
Hillside Mall

Hillside

Officials in the Dark

OTTAWA (CP) — Federal officials are in the dark about who ordered the destruction of 9,000 fluorescent light bulbs worth more than $8,000.

BUY NOW and SAVE

This may be your final chance to buy a Hitachi top quality Color TV at the old price. Before long, all 1978 Hitachi Color TV's will be sold out — as a result, the cost will go up by at least $60. Buy now and save.

Similar to illustration

20" HITACHI COLOR TV $549.95

20" REMOTE CONTROL $719.95

20" WITH MIDBAND $639.95

26" LUMINAR

100° in-line color picture tube

SUPER SPECIAL $999.95

3-YEAR WARRANTY on all parts and service, 5 years on all the transistors. We do all the service.

TRADE-INS ACCEPTED — FREE HOME TRIAL

Sales Backed by Service

ATLAS Stereo & TV

OPEN MON. 'TIL SAT. FROM 9-5:30 P.M.

763 FORT STREET

● CHARGEX ● BANK TERMS
● 385-2712 ● MASTERCHARGE
● 90-DAY ACCOUNTS

Ottawa Asked To Share In Heroin Program

OTTAWA (CP) — A campaign to convince the federal government to help finance British Columbia's latest attack on the heroin problem moved into the Commons Thursday.

Bob Wenman (PC—Fraser Valley West) proposed that MPs approve a motion to have the federal government pay part of the costs of the province's health entry plan for heroin users.

The motion, proposed chiefly to draw attention to the issue, did not receive the unanimous consent necessary for approval.

Wenman's motion said that one-half of the $111 million cost of the justice system in B.C. is directly related to heroin use. Also, 60 per cent of B.C. crime was drug related, yet only 25 per cent of all RCMP drug forces were located in the province.

Bob McClelland, B.C.'s health minister, met Wenman before the motion was presented in the Commons and told reporters B.C. probably will get some federal financial assistance. The question was: How much will be given?

He said civil liberties groups still are concerned about the denial of freedoms under the compulsory treatment program. However, the B.C. government had been advised that the program was constitutional and the courts probably would be asked to test the legislation.

Cold, Lonely Crusade

By KITTY McKINSEY
Canadian Press

OTTAWA — Every day for the last six weeks MPs arriving at the Commons have walked past a lone protester.

Bundled up against the cold, the small middle-aged woman paces in front of the Commons entrance, wearing sandwich boards and carrying a sign alleging certain Quebec judges are corrupt.

Tourists, reporters and MPs occasionally stop to chat with her, but the only person she's really interested in talking to is Prime Minister Trudeau.

The woman, who refused to give her name to a reporter, said Thursday that she will continue her cold, lonely vigil until Trudeau reveals the truth of her allegations.

Having exhausted other avenues of appeal, such as the Canadian Judicial Council and the Supreme Court of Canada, she said Trudeau is the only one who can help her now.

She's convinced if she remains there long enough, Trudeau will be forced to admit to the Commons on national television that she is right.

Her confused tale, which she reluctantly agreed to discuss, began several years ago when she hired a contractor to finish the basement of her Quebec home, somewhere near Ottawa.

Something went wrong, she sued him and lost. As she was turned down at successively higher levels of judicial appeal, she became more and more convinced that all the judges involved—now named on her sandwich boards—were corrupt.

The refusal of the Supreme Court of Canada to hear her case convinced her to bring her protest to the highest court in the land—Parliament.

So on the crisp, fall day when MPs returned to Ottawa Oct. 16, she was there to meet them. She has come back every working day silently pacing from morning to night, even now that snowstorms are whipping across Parliament Hill.

Blais Side-steps Jail Reform Plans

OTTAWA (CP) — Solicitor-General Jean-Jacques Blais and Correctional Commissioner Donald Yeomans said Thursday it would be difficult to reform the federal prison system along lines proposed by a special Commons subcommittee 18 months ago.

In effect the two rejected the major proposals of a subcommittee that said the system was in a state of crisis and needed immediate reform.

It proposed that the system be divorced from the civil service and run along the lines of the RCMP, with professional career training for employees, higher wages, earlier retirement, and more discipline.

Blais said a group of officials will report next spring on these recommendations but he doesn't see how they can be implemented.

"We have a basic philsophical disagreement," he told Mark MacGuigan (L—Windsor-Walkerville), chairman of the Commons justice committee and the man who produced the unanimous all-party reform report.

Blais had given the justice committee a progress report on implementation of the 65 proposed reforms, saying that 22 have been fully implemented, 16 are about to be, and the six central proposals are still before a committee of officials.

MacGuigan replied that the report is disappointing, although some progress has been made.

"Our patience is wearing a bit thin," he told Blais. Other MPs applauded and Liberals Claude-Andre Lachance (Montreal Lafontaine-Rosemont) and Art Lee (Vancouver East) and Conservative Erik Nielsen (Yukon), all subcommittee members, later echoed MacGuigan's sentiments.

Nielsen said "the heart and core" of the report — divorce of the prison system from the civil service — has been overlooked. Meanwhile, other proposals have only been nipped at.

Blais attributed a reduction in prison violence to a "no-deals" policy on hostage-takings. MacGuigan said the system really hasn't adopted a "no deals" policy of the type recommended by the subcommittee.

And Nielsen added that violence may have subsided simply because prisoners hoped the reforms would be implemented. Prisoner frustrations might be expressed violently if reform was not forthcoming.

Even the recommendations that had supposedly been implemented weren't always working, the MPs said.

PENSIONS FOR GUARD FAMILIES?

OTTAWA (CP) — Flora MacDonald (PC—Kingston and the Islands) urged Thursday that steps be taken to provide pensions for prison employees killed in the line of duty.

Her comments came as the Commons justice committee approved $18,000 for pensions to the families of two prison employees killed in the Montreal area this year.

Two more employees were stabbed to death Sunday at Collins Bay.

Miss MacDonald asked whether the stabbings can be tied to slowness in implementing reforms proposed 18 months ago by members of Parliament.

CLC Raps Opinion Poll On Jobless Insurance

OTTAWA (CP) — A Canadian Labor Congress executive member says the recent government-commissioned public opinion poll on unemployment insurance was self-serving, contained loaded questions and pandered to popular biases and misconceptions.

Julien Major, CLC executive vice-president, said in a news release Thursday the report on the poll issued last week "was part of a deliberate government campaign to divert public attention from our present economic problems."

"The survey is another example of a waste of public funds to rationalize decisions already taken and pander to popular biases and misconceptions."

Major said the first question in the survey was "like asking people if they are against sin."

The question asked whether the person felt "stricter controls are needed to ensure that unemployment insurance benefits do not go to people who will not take a job."

He said a question about support for more strict insurance benefit eligibility requirements was meaningless "because it is doubtful if more than five per cent of respondents knew what the requirements were or even if they knew, had any idea of their impact."

He also questioned poll results saying 88 per cent thought benefit controls should be more strict while 19 per cent thought "anyone should be able to go on unemployment insurance when they feel like it."

MAYORS SCOLD 'LENIENT' JUDGES

EDMONTON (CP) — Nearly 40 mayors and municipal officials from rural Alberta urged the Solicitor-General Roy Farran and Attorney-General Jim Foster to crack down on the courts, which they argue are failing to keep small towns safe from crime.

The delegation met with Farran and Foster Thursday and said crime in small communities is reaching epidemic proportions.

"I would say the problem in rural towns is reaching crime-wave proportions," said delegation leader Mayor Myron Thompson of Sundre, 75 kilometres southwest of Red Deer. "Judges are too lenient and it's within their power to be tougher."

During the closed meeting Foster said some judges are not dealing with offenders as severely as they might and the situation might have to be reviewed.

He also agreed penalties are too light in some areas and he will be discussing this with Crown prosecutors.

Most of the rural politicians agreed with Farran that a harder stance on law enforcement should be taken in the province.

Mayor John Van Dam of Redcliff, 10 kilometres west of Medicine Hat, said 40 per cent of offenders placed on probation in his community are charged with subsequent offences.

He said probation for young offenders is not working and tougher fines and corporal punishment in schools may help solve the problem.

Thompson said he believed police must do everything they can to stop crime, even if they break the law.

"I don't care to what extent police go to enforce the law. If they have to use bugging or whatever, its acceptable, as long as they catch criminals."

Nov. 29 and Dec. 6

WINSDAY

tickets good for

TOTAL OF 100 OF $5,000.00 EACH

IT'S HAPPENING IN ...

Market Square

MEET SUSAN and ERIC HISCOCK

SATURDAY DECEMBER 2nd

NOON to 1:00 p.m.

THE HISCOCK'S WILL BE AUTOGRAPHING THEIR NEW BOOK

"COME ABOARD"

ocean books 152 MARKET SQUARE 384-5342

Autographed copies may be reserved

Dinner in The Empress Room is now grandly Edwardian.

Without being grandly expensive.

Don't let the new Empress Room fool you.

True, our Maitre d' sports a morning coat. Our tableware is silver. And our service is very traditional, very Edwardian.

Yet our prices are surprisingly affordable.

Entrees start at $10.50, and that includes appetizer, salad, dessert and coffee.

And, Friday and Saturday evenings dancing is on the menu for a very affordable $1.50 cover charge after 8:30.

All of which should be food for thought.

CP Hotels The Empress

CP and are registered trademarks of Canadian Pacific Limited.

CORRECTION

PLEASE NOTE THE FOLLOWING CORRECTIONS TO OUR CHRISTMAS FLYER EFFECTIVE NOV. 30 to DEC. 6

PAGE 2
TIMEX WATCHES
The ladies Cavatina style illustrated third from the left, is not available. Another ladies Cavatina style will be offered.

PAGE 23
Helena Rubinstein "Courant" Eau de Parfum reads 30ml. SHOULD READ 35 ml

PAGE 23
Helena Rubinstein "Heaven Scent" Eau de Parfum Spray Mist SHOULD READ 56 g. selling price $6.00

PAGE 39
The Black & Decker Router Kit ($59.97) SHOULD READ 1 H.P. instead of ¾ H.P.

PLEASE ACCEPT OUR APOLOGY FOR ANY INCONVENIENCE CAUSED

Zellers Hillside Shopping Centre

12-1

THE GENTLE WHISKY

5 year old Very Mild. Blended and aged to a velvet softness.

New Allowance Costly: PCs

OTTAWA (CP) — Proposed changes to the family allowance and child tax credit system will cost millions of dollars more in coming years, Sinclair Stevens, Progressive Conservative finance critic, charged Thursday.

He told the Commons legislation that would reduce monthly family allowance payments to $20 a child from about $28 while providing a refundable tax credit of $200 a child for families with annual incomes of less than $18,000 will become a drain on the public purse.

Stevens said the measure will result in increased expenditures based on lower revenue as a result of indexing formulas.

The comments came as MPs continued clause-by-clause study of the bill, scheduled to take effect Jan. 1.

Welfare Minister Monique Begin said Stevens was using imaginary figures to try and make the government look stupid.

She said the government will actually save money in the next two years because payments indexed to the rate of inflation will originate from a lower base.

The minister forecast net savings of $35 million and $45 million for taxpayers in the next two fiscal years.

Stevens argued that savings could only be calculated for one year because of the new base rate. After that, the indexing formula would continue to increase payments while tax revenues delcined.

Miss Begin also accused Stevens of stalling passage of the bill that was announced in late summer as part of government spending restraint.

The bill has been before the Commons since Oct. 20 and must also receive Senate approval before Parliament begins its Christmas recess in three weeks.

Later, Flora MacDonald (PC—Kingston and the Islands) attacked what she said was the sexist language of the bill.

Miss MacDonald accused the minister of failing to look out for the interests of women. She urged Miss Begin to withdraw phrases in the bill referring to males and their spouse.

However, Miss Begin said she was proud of some of the bill's admittedly discriminatory provisions.

The government had decided to make all family allowance cheques payable to the woman in the family. That would put an additional $120 million a year into the hands of women, she said.

★ Indians Worry About Wives Riches

OTTAWA (CP) — Indian spokesmen have expressed concern about dangers of their women getting a large chunk of money at one time.

Welfare Minister Monique Begin says don't worry about it, they will do as well as any other mothers.

The concern was expressed by the National Indian Brotherhood, offical agency of status Indians, in criticising family allowance legislation before the Commons.

As Indians on reserves make little money and pay no income tax, mothers of large families stand to receive large cheques in the late spring.

The brotherhood said, in a statement read into the Commons record by Cecil Smith (PC—Churchill) Thursday night, the lump sum payment is "likely to lead to unwise spending of this money by families unused to handling such large amounts at one time."

"The resultant potential for damaging effects to Indian families from this bill should be fully considered."

The brotherhood asked for quarterly payments instead.

Miss Begin rejected the concern, as she has when Progressive Conservatives raised it earlier. She said there is no way that payments can be made quarterly and besides Indians, like any other mothers, know how to operate on a budget.

The government has said Indians can use the lump sum to buy needed appliances, which is better than frittering away small, monthly family allowance payments.

The brotherhood expressed suspicion of the whole legislation because it will require mothers to use social security numbers, which few reserve Indians have, and to file an income tax form in order to claim the tax credit.

The statement said historically and traditionally reserve Indians pay no income tax, this being partial compensation for loss of land originally occupied by their people.

The brotherhood raised the possibility of Indians, the most impoverished and disadvantaged people in Canada, refusing to accept the tax credit for fear that it will infringe on historical rights.

It said many thousands of Indian mothers, with little business and paperwork experience, will have difficulty applying for the credit and a social insurance number.

SUSPENDED INDECENCY SENTENCE

TORONTO (CP) — A Vancouver psychologist received a suspended sentence Thursday after pleading guilty to two charges of gross indecency involving two boys.

Bruce Tomae, 33, was also placed on a year's probation for the incidents involving two Toronto boys, aged 10 and 11.

Crown Attorney Paul Culver said Tomae seduced the boys twice and also exposed them to pornography. The incidents occurred in 1977 before Tomae moved to Vancouver to work in a hospital.

Judge Frank Callaghan of county court denied a defence request for a conditional discharge for Tomae, whose work involves children.

Judge Tosses Out Chretien Suitn

EDMONTON (CP) — An Alberta man who sued Finance Minister Jean Chretien and the federal government for breach of promise while Chretien was minister of Indian affairs has had his case thrown out of court.

Nick Matichuk, formerly of Bonnyville, Alta., who moved to Fort Simpson, Northwest Territories because he felt sure he would win contracts in future Mackenzie Highway construction, sought damages totalling $13.4 million.

Matichuk alleged that in 1973 and 1974 Chretien promised him an exclusive contract to build the Mackenzie Highway between Fort Provicence and Fort Weigley, a loan to acquire the necessary equipment, approval of the Mackenzie Valley gas pipeline and that a performance bond on the proposed work would be dispensed with.

Matichuk's claim stated the promise prompted him to buy construction equipment. He later formed a construction company in partnership with a Dene native group, which is not a party to the legal action.

Sitting as a Federal Court judge, Mr. Justice Neil Primrose, of the Supreme Court of Alberta, ruled there was no basis for the action on the ground of misrepresentation and that the action was not supportable.

Matichuk's counsel said he will study the ruling, issued earlier this month, before deciding whether to appeal.

Nfld. Fraud Inquiry Delayed

ST. JOHN'S, Nfld. (CP) — A preliminary inquiry into 408 charges of stock fraud against Vancouver businessman Robert Glass was postponed Thursday until Feb. 5, pending the outcome of an application now before the Newfoundland Supreme Court.

Glass's lawyers have challenged a ruling by a provincial court that Glass is to have no contact with Crown witnesses in the case.

Defence lawyer John Rorke said the Supreme Court application is based on a technical interpretation of Section 457 of the Criminal Code dealing with conditions a magistrate may impose in granting bail.

Glass was charged last year with 406 counts of wash trading and two counts of fraud. Wash trading is a means by which a company's stock is inflated artificially.

Glass is free on bail terms which require him to remain in eastern Newfoundland and report in person to RCMP three times daily

BEAVER CHRISTMAS SPECTACULAR

Prices effective until Dec. 24th while stocks last. We reserve the right to limit quantities.

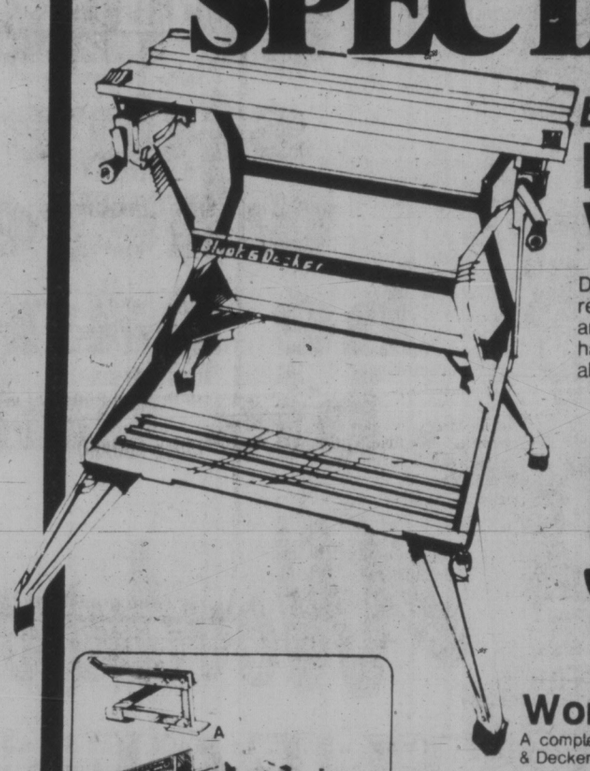

Black & Decker Deluxe Workmate

Dual heights for working convenience. Front and rear adjustable feet. H frame for added durability and strength. This is the most versatile tool a home handyman could have. A giant vise and sawhorse all in one.

Beaver Good value 59.97 Each

16 Pages of Selection & Savings

Be sure to pick up your copy of Beaver's Super December Flyer . . . just filled with great gift ideas for the home and the home handyman. With Christmas nearly upon us, now is the time to spruce up your home for the festive season. When you do-it-yourself . . . better see Beaver!

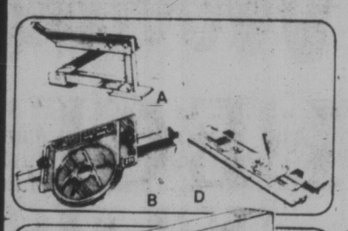

Workmate Accessories

A complete line of accessories that can be used with a Black & Decker Workmate.

A. Gripmate 4.97 Each
B. Routermate 15.97 Each
D. Mitremate 17.97 Each

CARPET ROLL ENDS

Shop early for best selection

15% TO 35% OFF REG. PRICES

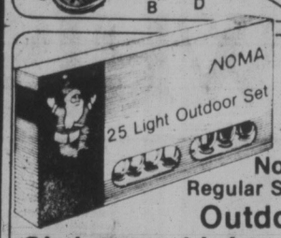

Noma Regular Style Outdoor Christmas Lights

25 lights per set 7.59 Set

Portable Electric Baseboard Heater 1000 Watt

Beaver's Reg. Price 24.99

19.87 Each

Beaver Good Value

Glad Kitchen Catchers For Glad Cupboard Units

30 bags per pkg. 1.19 Pkg.

Beaver's Reg. Price 99¢

Esso Extra 10 W 30 Motor Oil

85¢ Qt.

Beaver Good Value

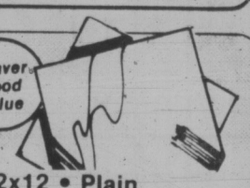

12x12 • Plain Mirror Tiles

12 tiles per package

9.47 Pkge.

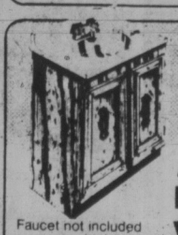

Check This Super Buy

Americana Bathroom Vanity

Faucet not included

Woodgrain Walnut Finish

99.99 18"x24" Each

Assorted Paragon Light Timer

24 hour multil set TC-1 Time Command PPW1-0 11.97 Ea.

Protective Lighting Control Guard Lite AR16W 18.95 Each

Table Top Light Timer TTW1-0 16.95 Each

Beaver Good Value

4 x 8 x ½ Gyproc

3.59 Sheet

Beaver Good Value

Celufibre Insulation

Coverage: approx. 70 sq. ft. at 2"

5.27 Bag

Beaver Good Value

2 Mill Clear Polyethelene

3.69 500 Sq. Ft. Roll

12-2

Join CFAX Radio with Bob Glover, on location at the store Sunday December 3rd, 10:00 a.m. - 4 p.m.

Coffee and donuts, balloons for the kids and a host of gift ideas at Beaver's Low Prices.

NOW OPEN SUNDAYS — 10 a.m.-5 p.m.

master charge

TO SERVE YOU BETTER

BEAVER VICTORIA

BEAVER home centre

1580 Hillside Ave., Hillside Shopping Centre, 595-1225

CHARGEX VISA

OPEN WEDNESDAY, THURSDAY, FRIDAY EVENINGS TILL 9:00

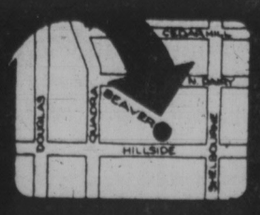

Women Got It Off Their Chests

OTTAWA (CP) — The Commons saw an unusual protest in the spectators gallery Thursday when 28 women — each wearing a white T-shirt with a large black letter — sat in formation to spell the message: Fund Women's Employment Projects.

The silent demonstration by a group called the Ottawa Women's Lobby was a protest against federal government plans to remove women as a target group under the Outreach program, which provides funds for agencies aimed at helping disadvantaged groups find work.

The matter was raised in the Commons by Stanley Knowles (NDP — Winnipeg North Centre), who said women are particularly hard-hit by unemployment.

Employment Minister Bub Cullen said women will not be cut from the Outreach program, since its services are available to men and women.

He said his officials are reviewing the program to see whether it is necessary to finance agencies specifically concerned with finding jobs for women.

Justice Minister Marc Lalonde, the minister responsible for the status of women, said the government would like to do more for women, but when unemployment is 8.2 per cent of the work force "we have to look after all the unemployed."

At that point the women in the gallery took off their sweaters and jackets to expose their T-shirt message. A number of MPs noticed the women, but did not comment.

One group that has received funds under the Outreach program is the Women's Career Counselling Service.

In a telegram to Cullen, the women said Cullen's statement last month that existing affirmative action programs are enough to replace these agencies is ridiculous."

"The fact that special needs of women are best served by specialist agencies is proven by the fact that the Women's Career Counselling Service has a better job placement rate than Canada Manpower."

The women's lobby pressed the government to reconsider its position "and increase Outreach funding for women — not eliminate it."

Cullen announced last month that about $3 million of the $9 million Outreach budget had to be cut. Women and youth could no longer qualify as disadvantaged groups on grounds of their sex and age, respectively. But women and youth with other problems such as a handicap, alcoholism or a prison record still would qualify for special assistance.

In a press conference, Pat Hacker from the Women's Career Counselling Service in Ottawa said the women's groups were concerned about MPs' awareness.

NASA DEAL EXPENSIVE FOR CANADA

OTTAWA (CP) — Canada will lose money in a deal with the National Aeronautics and Space Administration for its space shuttle, but it expects profits later from sales to other countries, MPs were told Thursday.

William Schenider, president of the National Research Council, said sales of a remote manipulator to NASA will earn between $50 million and $80 million the cost of designing and building the manipulator was about $90 million.

He told a Commons committee the manipulator system, designed and built by a Canadian group led by Spar Aerospace Products Ltd. of Toronto and the research council, will show profits later in sales to other countries.

GORGE ROAD GardenCentre
475 GORGE RD. EAST 383-0744
(Next to Revelstoke, formerly Stewart & Hudson)
LIVING CHRISTMAS TREES from $9.95 ea.
Beautiful CHRISTMAS CACTUS POINSETTIAS and CHRYSANTHEMUMS
TROPICALS FROM 59¢
Dormant Spray Time Kits 4.98
9:00-5:30 Mon.-Sat., Sunday 10 a.m.-5 p.m.
FRUIT TREES ROSE BUSHES Excellent Variety
12-2

Addicts, Pushers Go 'Legit'

OTTAWA (CP) — Physicians have unknowingly become important sources for clever drug addicts and traffickers, says the director of the federal bureau of dangerous drugs.

Users and traffickers had successfully penetrated legitimate medical channels across the country to get narcotics and controlled drugs. They do it by forging stolen medical prescriptions, impersonating physicians when telephoning prescription orders, persuading physicians to write prescriptions and stealing drugs from pharmacies, said Reid McKim in an interview.

"The police have done a good job of interrupting illicit drug supplies and heroin now available in Canada is of a very poor quality. So traffickers have found they can get a better product easier by penetrating the legitimate market."

A favorite heroin substitute is hydromorphone, an opium derivative marketed under the trade name Dilaudid.

"Addicts like it better than heroin. They can get a prescription for 100 capsules for $15 and sell them on the street for $35 to $50 a capsule."

Other popular drugs include Talwin, a pain-killer used by heroin addicts and oxycodone marketed under the name Perdodan. It is similar to morphone drugs.

"This is one area we are devoting a great dal of energy to. But we have to do this without interfering with the availability of these drugs for medical purposes."

McKim, a former pharmacist, said the bureau maintains careful watch over such prescription drugs and all records from manufacturers, pharmacies and hospitals must be available for federal inspectors.

Moreover, a central index is used to screen prescriptions written by doctors and filled out at pharmacies so the bureau can spot a technique known as double-doctoring.

"This means we can screen for people going from one doctor to another," McKim said. "And if a prescription is made by several doctors to the same guy, we get a little suspicious."

Spuds To the Rescue?

OTTAWA (CP) — A senator suggested Thursday the lowly potato might save Maritimers from bread price increases.

Liberal Daniel Riley of Saint John, N.B., asked in the Senate whether the agriculture department can produce a recipe for making bread out of potato flour.

"If the people of the Maritime Provinces were able to convert potatoes into flour and make bread from it, it would give them the chance to conteract at least to some extent the increase in the price of bread . . . ."

NEW ZENITH CHROMACOLOR II
Built as only Zenith builds Color TV!
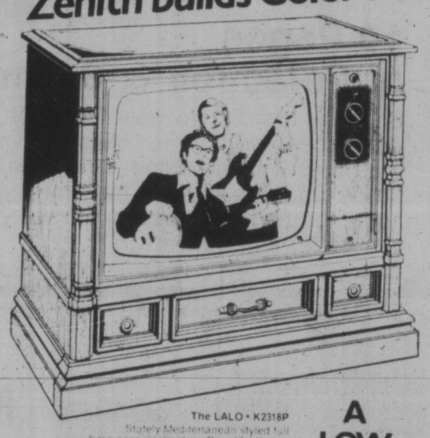
The LALO • K2318P
Stately Mediterranean styled full base console. Casters. Beautiful Pecan wood-grained finish applied to durable wood products on top and ends with select hardwood solids framing top. Front and base of simulated wood in matching finish.
CHECK THESE QUALITY FEATURES:
• 100% Solid-State Chassis
• Power Sentry Voltage Regulating System
• Brilliant Chromacolor Picture Tube
• Solid-State Super Video Range Tuning System
• Picture Control
• Automatic Fine-tuning Control
• VHF/UHF Deluxe Sportite Panels
A LOW, LOW $695
With Colour TV Trade-In
ALEXANDER TV
2652 QUADRA 385-4326
Store Hours: Mon., Tues., Wed., Sat. 9 a.m. to 5:30 p.m.
'til Xmas Thurs., Fri. 9 a.m. to 9 p.m.
12-2

Santa arrives tomorrow at the store where he hangs his hat...
Woodward's
Come whisper in Santa's ear Saturday, December 2nd. And remember, you can have one FREE PHOTO taken with Santa until 11:00 a.m. Saturday, in Santa's House, on the Mayfair Mall.

TALK'S CHEAP THIS WEEKEND.
LONG DISTANCE WEEKEND RATE TO MOST PLACES IN B.C.
FRIDAY FROM 5 P.M. | SATURDAY ALL DAY | SUNDAY UNTIL 5 P.M.
35¢ OR LESS
B.C. Tel's weekend rate is really cheap.
You can dial direct (112) to most places in B.C. between 5 p.m. Friday and 5 p.m. Sunday for just 35¢ or less per minute. (Minimum charge 23¢ a call.)
So call someone long distance this weekend.
And talk it up while rates are down.
Rate does not apply on calls from hotel, motel or coin telephones or to some Northern points not served by B.C. Tel.
B.C. TEL

Pitfalls Await Unwary in Mexico

Acapulco's beach not for sleeping

Youth on the Move

By LUCY IZON

Mexico is one of the great travel bargains for the young traveller — ancient ruins to explore, beautiful beaches on which to soak up the sun, cheap prices and relative proximity.

But many young people — in fact Canadians of any age — may be having second thoughts about "mananaland" in light of last year's alarming crime record. Seven Canadians were murdered, campers were robbed at gunpoint and accusations were made by some tourists of extortion attempts by the police themselves.

It is worth noting, however, that three of the murdered Canadians were residents of Mexico — not you average tourist. One was a lone hitchhiker and another a motorcyclist who police believe may have given a ride to the man who murdered him.

Moreover, Mexican tourist officials point out that with 275,000 Canadians now going to Mexico each year, you can expect more incidents — though most tourists come and go without a problem.

Nonetheless, the record is scary enough that you may want some guidelines if you're planning a trip to Mexico. Some suggestions made at a recent meeting in Ottawa between the Mexican ambassador and Canadian Department of External Affairs may help:

The first rule: Don't flash your money. Mexico has made a great economic leap in recent years — but there is still a great deal of depressing poverty. Showing a wad of bills is an open invitation to trouble.

Traveller's cheques are a good idea for carrying the bulk of your funds on any trip — in Mexico they are even more so.

If you're planning on driving in Mexico, there are a number of pointers you should be aware of. To enter Mexico by any means, a Canadian must have a tourist card and should carry further identification in the form of a birth certificate or passport. To apply for a tourist card at a Mexican tourist office in Canada, you need only produce your birth certificate.

One of the most important things to remember is that your Canadian car insurance does not cover you in Mexico.

Mexican insurance companies have people at border points who can arrange coverage for your vehicle on a daily basis. You will find that the rates are higher than you are used to in Canada. That's because tourist insurance is usually for a short period of time.

However, if you're planning on entering from the U.S. you're going to run into difficulties obtaining a tourist card at the border unless you are carrying a passport. So get the tourist card before you leave home.

Any Canadian car that enters Mexico must be bonded and assigned a number. A record of this is made in the owner's passport or other documentation. When you leave Mexico, you must have your car with you or you're going to have problems.

If for some reason you cannot bring your car back out of the country, such as serious damage from an accident or theft, you've got some serious convincing to do. With the high importing tax placed on foreign vehicles they're very attractive to thieves, yet you're going to find yourself in the position of trying to prove to the local police that you didn't sell it. That's not always an easy task.

If you find you need legal help, don't let a lawyer find you. Tell the Canadian Embassy about your problems and ask them to help you locate a lawyer. The embassy in Mexico City keeps an updated list of reputable lawyers available.

One misconception of Mexico that has been around for some time is that money will always buy favors — especially from the police when you have bent the law. It may have in the past, but what it can also buy is local police's assumption that you're admitting guilt.

If you get in trouble, don't try to buy your way out. If you're approached by someone claiming to be a lawyer who offers to assist you in arranging a pay-off, duck.

The serenity of the countryside can induce a misleading sense of security. If you do have problems, stick with your car and wait for help from the official highway patrol. Don't set off on foot.

Both hitchhikers and people who have picked up hitchhikers have had serious trouble. So avoid both.

Sleeping on the beaches sounds romantic and inexpensive. But it can cost you plenty. More than one young Canadian has been left without even shoes by beach-prowling hoodlums.

If you do run into difficulties in Mexico, contact either the Canadian Embassy or one of the honorary consuls. In Mexico City the embassy has a 24-hour message service. The office is located at Melchor Ocampo 463-7, telephone (905) 533-0610. In Guadalajara you can contact the honorary consul, Union Sur 163-810, P.O. Box 32-6, Jalisco telephone (883) 15-14-47. In Acapulco the consulate is in the process of moving. A temporary one has been set up in the Elmirador Hotel.

Wickiups: Cheap, Snug Shelter

THE MOTHER EARTH NEWS ...it tells you how

If you're ever caught facing a long, cold winter without adequate shelter and you have no money to buy or rent with, and very little construction skill, cheer up. You still can enjoy warm, snug quarters for pennies or, perhaps, no cost at all. Just spend four days constructing a wickiup or earth lodge. Mother Earth reader John Wilson describes how the Flowering Tree Farm commune did just that.

* * *

Two years ago the members of the Flowering Tree Farm commune ran into Old Man Winter. Up to that point the group, which preferred a nomadic way of life, had been satisfied with its one-family tepees. Those simple dwellings were roomy, comfortable and served as symbols for the "minimal ecological impact" philosophy that had first prompted the Flowering Tree people to adopt a back-to-basics lifestyle.

But when the "tribe" moved north, where there was plenty of work in the apple orchards and good rich soil for the communal gardens, the tepees were — though no one knew it at the time — on the way out.

As the weather began to grow cold, the faithful tepees suddenly seemed less desirable, especially to Flowering Tree families with small children. So the commune members decided they'd better "forage up" some winter shelter. Cost was a prime consideration, since the group is barter-oriented (it's members often trade labor for necessary items or services), and seldom has a large supply of cash on hand.

A nearby abandoned cabin was restored to house a few of the commune's members, and the two converted school buses that had given the nomads mobility were adapted to serve as living quarters. The rest of the families, however, solved their shelter problems in a far more traditional manner, with earth lodges and wickiups.

The group found a good source of the only "store-bought" building materials in their lodges — wool, cotton batting, blankets, tarps, and the like — at auctions in the area. It seems that any items that weren't bid on were generally discarded at the end of the sale and the auctioneers were glad to give the materials to anyone who'd take it away.

Heinz, Song Feather, and their daughter Kachina live in the bigger of the two Flowering Tree lodges built from a little of this recycled material and a lot of earth and logs. Their structure is about 22 feet in diameter, can hold up to 30 people and cost the family only $4 to construct. The money was used to buy gasoline — for the drive to an area where fallen trees could be obtained.

The couple, with the help of the rest of the commune, dug a three-foot-deep foundation pit and surrounded it with a framework of windfall timber posts. Scrap planks, gathered free when a house in the nearby town was torn down, were set against this skeleton, and the earth from the hole was piled around and over the structure.

Heinz then spread black plastic sheeting over the roof and secured its edges with more heaped soil. (This not only gives the "home" a leak-proof ceiling, it also functions as a primitive solar collector.) A blanket and a tarp (from one of the auctions) provided a double-layered and somewhat insulated door.

Later, Heinz and Song Feather equipped their "winter quarters" with salvaged windows and a thrown-away cast-iron stove. As a result, their "hogan" is warm inside.

Song Feather noted, "Tepees don't have as much impact on the soil — you can move them to allow the vegetation to re-establish itself."

Although the couple believes that portable tents are more convenient and ecologically sounder abodes than their new lodge, they plan to wait until the weather breaks before they take up tepee residence again.

The wickiups that the group constructed are neither as big nor as warm as the earth houses. They're comfortable, though, and inexpensive to build.

Patty and Blackjack (who share one of these tents-with-a-sunken-living room) dug a two-foot-deep foundation over which they set a pole framework. It took them four days to construct the shelter — three just to dig the pit. Their wickiup's roof and upper walls are a tepee canvas and their new house cost Patty and Blackjack only $30, which is what the couple paid for a small used stove.

Dennis, another wickiup resident, feels that although these homes aren't as well insulated as the earth lodges, their advantages in mobility and ease of construction outweigh the disadvantages in creature comforts.

Both forms of shelter have their advocates among the Flowering Tree Farm folks, as each of these primitive dwellings provides warm, low-cost, ecologically justified housing when the group needs it.

So, if you ever find yourself in dire need of warm, snug quarters that you can build in only three or four days for pennies, think of the Flowering Tree commune.

Christmas Specials 20% OFF LADIES' VELVET COATS Reg. 119.50 $130.00
MINK TRIMMED COATS $265.00 — $329.00
ALPACAMA COATS Reg. and petite sizes $135.00
VIYELLA ROBES $49.50
John McMaster 1012 Fort St. 12-2

SEIKO
LC DIGITAL QUARTZ
ALARM CHRONOGRAPH
WATCH CALCULATOR
No. FB011M — $295.00 Seiko LC Digital Quartz Alarm Chronograph. Stainless steel, black dial frame. Also available in yellow. $350.00
No. FH001M — $375.00 LC Digital Quartz Multi-Function Calculator with memory. Features hours, minutes, seconds, day and date. Displays up to 8 digits with floating decimal. Stainless steel case and adjustable bracelet. Stylus included. 2-Tone — $425
You won't have to look far to find just the Seiko watch you want. We have one of the largest and most varied selections in town. Seiko Analog Quartz watches, Multi-Mode® LC Digital Quartz models. Automatic chronographs, wrist alarms, sport models, elegant dress watches and more. Exquisitely styled for men and women. Come see an exciting range of the world's most dazzling precision timepieces. Right here!
SEIKO
Choose now while selection is best. Use our NO-INTEREST layaway plan.
OPEN FRIDAY NIGHTS 'TIL 9
EASY TERMS VISA MASTER CHARGE LAYAWAY
ROSE'S LTD.
1317 DOUGLAS ST. DOWNTOWN 12-1

Nov. 29 and Dec. 6 WINSDAY tickets good for Dec. 6 BIG BONUS PRIZES
TOTAL OF 100 OF $5,000.00 EACH

VICTORIA Fabric Shop LTD.
SPECIAL! 9 A.M.-11 A.M. SATURDAY ONLY! 20% OFF ALL Regular Priced Fabrics
GIFT CERTIFICATES available in any amount
For That Special Christmas Dress . . .
VELVET Cotton and rayon. Washable and crush resistant. 40" wide. 9.98 yd.
CHIFFON Plains in all the newest colors. 100% polyester. 45" wide. 4.98 yd.
QIANA Nylon single knit. 60" wide 9.98 yd.
LUREX Synthetic knit backing, various colors, three patterns. 40" to 70" widths. 5.98 to 19.98 yd.
1218 BROAD ST. (between Yates and View) 382-8541 12-1

LONDON FOG FOR MEN AND LADIES
With or without liners.
Men's sizes 36 to 48
Ladies' sizes 8 to 26½
Leading agents
John McMaster
1012 FORT ST. 384-4712

BOOTS BOOTS BOOTS
. . . have 'em short, have 'em tall . . . have 'em buckled or plain . . . but have them! Boots make every new silhouette newer. Featured are two boots, the lower one, a pull on, the other with a side zip . . . both in rich natural leathers.
'Loredo' by Grenada, natural calf $62.00
High Noon by Grenada, natural calf $62.00
Ingledew's for the great names in fashion
749 YATES STREET 12-2

CARPET

★ KEN STROME S&A ★ BOB ALEXANDER

CARPET COVE

MOST MAJOR BRANDS OF CARPET AND VINYL FLOORING AT BEST PRICES IN TOWN

INSTALLATION CAN BE MADE BEFORE CHRISTMAS

FLINKOTE SAILS WITH CARPET COVE

FLINTKOTE WINDSONG	FLINTKOTE ENCHANTRESS	FLINTKOTE 7th HEAVEN
50% nylon, 50% polyester Saxony plush	100% nylon multi-color cut loop	100% nylon sculptured cut loop
$12.87 sq. yd.	$13.97 sq. yd.	$15.97 sq. yd.

FLINTKOTES BEAU MONDE 5 colours, 100% sculptured

NYLON JUTE BACK 5.77 sq. yd. RUBBER BACK 6.27 sq. yd.

OPEN FRIDAY 9-9, SAT. 9-6, SUNDAY 12-6

HARD TO FIND BUT HARD TO BEAT

560 DAVID ST. 382-8231

ACTIVE FURNITURE

WELCOMES KEN STROME AND BOB ALEXANDER. THEY HAVE RENTED OUR STORAGE AREA FOR THEIR CARPET SALES. WE STILL HAVE 4000 SQUARE FEET OF FURNITURE TO SELL IN OUR ANNEX. PLEASE HELP US, WE DO NOT HAVE ROOM IN OUR MAIN STORE, SO WE MUST SACRIFICE THE STOCK.

★ SWIVEL ROCKERS $68.88

★ 5-pce. CHROME SET $98.88

★ SINGLE MATTRESS and BOX SPRING $78.88

★ SLEEPER BEDS $288.88

★ 7-PCE. PINE Dining Room Suit $1099.95

★ 6-PCE. PINE BEDROOM SUITE $999.95

★ SOFA and CHAIR from $488.88

★ RECLINERS $148.88

★ BARS Vinyl upholstery $148.88

★ STEREO SET AM/FM radio, 8 track player, TURNTABLE, STAND $158.88

APPLIANCE CLEAROUTS

★ 1 ONLY SPEED QUEEN PORTABLE DISHWASHER $378.88

★ MOFFAT ALMOND RANGES WITH AUTOMATIC TIMER $328.88

★ MOFFAT GOURMET SELF-CLEANING RANGES $798.88

★ MODERN MAID DOUBLE BUILT-IN OVEN $598.88

★ FRIGIDAIRE STACKING WASHER and DRYER $798.88

★ ADMIRAL 13 cu. ft. AUTOMATIC FRIDGE $418.88

★ ADMIRAL MICRO RANGE Vari cook TO CLEAR $498.88

★ INGLIS LIBERATOR WASHER $448.98

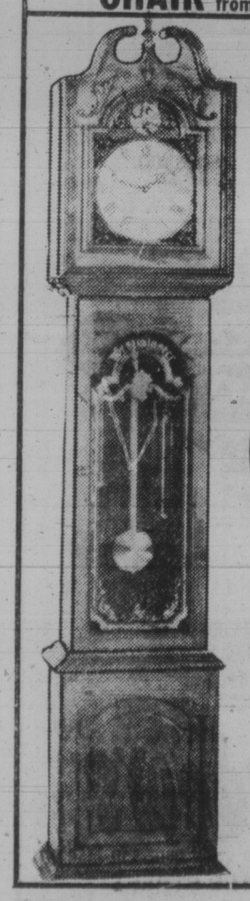

SPECIAL FACTORY OFFER

A dream come true

If you've ever dreamed of owning a grandfather clock without having to pay $500 or more, this is your chance!

This 6-ft. tall Grandfather Clock now only $139.00 Cash & Carry

- Exactly as illustrated
- Battery driven movement and chimes
- Ornamental weights
- One year warranty

EASY CREDIT TERMS

566A DAVID ST. 382-8274

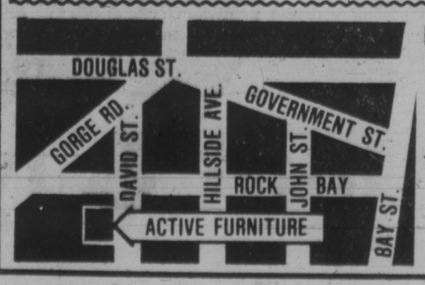

HOURS SAT. 9-5:30 SUN. 12-5:30

Youth Clinic

Young readers' questions on human relations and sex are answered by a panel of experts: Marion Powell, medical doctor; Blair Shaw, psychologist; Graham Cotter, clergyman; and Bruce Vichert, social worker. Send questions to Youth Clinic, The Victoria Times, 2621 Douglas St., Victoria, B.C., V8W 2N4.

DEAR MR. VICHERT: I am a girl of 15 whose parents divorced when I was 6. Both of my parents are happily remarried. I live with my mother and stepfather. My problem is that I always phone and write to my real father. But he never phones or writes me. I once asked him if he loved me and he said he did. My grandmother has tried to talk to him but still I haven't heard from him. Any ideas?

ANSWER: I agree with you that it is difficult to understand why your father does not telephone you or write to you. He has said he loves you, so you know it is not because he doesn't care for you. Is it possible for you to talk with him about this the next time you see him? Let him know it bothers you that you do not hear from him unless you take the initiative.

He may just be a bit thoughtless, feeling that he talks with you when you telephone, and not really realize that he hasn't initiated anything. I hope that he will realize how important it could be for him to maintain a close relationship with you.

★ ★ ★

DEAR DR. COTTER: I am 14, and not a virgin since 12 years old. I've been told I'm attractive and have a good figure.

During the school year boys have complimented me on my figure, so to keep their interest in me I let them explore my body in the hallway. Often I skip classes just to make out with two or three boys in the gym locker room. During the school year I've had intercourse with practically every boy in my grade.

But since a few weeks ago I've been embarrassed everywhere I go. On the bus one of the boys propositioned me and I accepted. After intercourse he gave me money, which I took. I'm thinking of becoming a prostitute: Why not? I'm being treated like one. Do you think I have a problem and if so, should I see a psychologist?

ANSWER: Your problem is moral. You started out wanting compliments, and then you found you could buy admiration with sexual favors. Then everybody who had received these from you decided to buy the favors with money. And now you do not respect yourself because you feel you are becoming a prostitute.

Sex itself is not wrong, but to use it as a purchasing power belittles the rest of your personality, your intelligence, your power of friendship, your potential skills as a person. If you make sex your whole purpose in life you never develop your complete and interesting personality: Anyone can have sex, but there is only one unique you, meant to grow up as a loving whole person, with powers to give much more than sex and to receive much more than gratifying compliments.

Find someone to confide in: This person will help you when you take the step of refusing all sexual contact of a casual kind, being prepared to be unpopular for a while 'till your bad reputation disappears. You have been hooked, as badly as if on drugs, and withdrawal will not be easy, but you must do it.

★ ★ ★

DEAR DR. POWELL: I am a 14-year-old girl and I recently read a book with some rude stories in it. Most of the stories used the word orgasm. What puzzles me is that the man had said that the girl had several orgasms. Could you please tell me what orgasms are and what they mean by several?

ANSWER: An orgasm is another word for climax which is the term used to describe the peak of the human sexual response. During sexual excitement there is a build-up of tension which is released during orgasm in a series of rapid muscular contractions. In a man these contractions cause ejaculation of the semen and are followed by a return of the genital organs to a relaxed state. In the female the contractions occur in the genital organs and pelvic muscles. This may also be followed immediately by a relaxation and return to normal. However a woman may experience a series of these climaxes in succession. So having several orgasms is just having more than one climax or peak of sexual excitement.

Dr. H. M. McFARLAND
C.D., B.Sc., M.D.C.M.
wishes to announce the opening of a
GENERAL MEDICAL PRACTICE
on December 4th, 1978 in the
ROYAL OAK SHOPPING PLAZA
4475 Viewmont Ave., Suite 202
Victoria, B.C.
Phone 479-6721

HAWAII 1979

"TWO WEEKERS"

TAKE $50 DISCOUNT IF BOOKED BY DEC. 6th

Holiday includes hotels with kitchenettes, transfers in Honolulu, air fare from Victoria. 14 nights. Departures Jan. 9, 23, Feb. 6, 20 and Mar. 17

$599 per person dbl. occupancy WAIKIKI SURF

$649 per person dbl. occupancy OUTRIGGER WEST

"THREE WEEKERS"

TAKE $100 DISCOUNT IF BOOKED BY DEC. 6th

As above but 21 nights accommodation. Departures Jan. 9, 30 and Feb. 20.

$799 per person dbl. occupancy WAIKIKI SURF

$875 per person dbl. occupancy OUTRIGGER WEST

traveleyden 768 Fort St. 388-4201

11-26

SANTA ARRIVES AT MAYFAIR SHOPPING CENTRE

SATURDAY DEC. 2nd!

COME EARLY . . . and bring the family! Remember, Santa hasn't seen you for A WHOLE YEAR, so see him Saturday, at MAYFAIR—the community's meeting place.

Canada's Silversmiths Among Best in the World

By JOAN WATSON

Donna is a friend and colleague. When her mother died last year, Donna was left a magnificent old coffee pot with a note inside: "This pot is part of a set which was presented to my grandfather, a resident of Orillia, Ont., where he and his three sons had a foundry. The coffee pot was an award for building a steam engine which ran into Kingston, Ont. Signed, Mother."

And so Donna is the fourth generation to inherit the coffee pot. When she received it, the pot was so stained and dark she thought at first it was pewter. A specialist told her it was silver and she decided to have it replated. The other day, Donna brought the coffee pot, newly silvered, into the office. For well under $100 it had been completely restored and is now ready to be used again during the family's festive season, a warm reminder from mother to daughter.

The coffee pot was restored by Burke & Wallace Limited, Silversmiths, of Rexdale, Ont., the largest firm in Canada manufacturing and repairing silver holloware. The firm has an international reputation for quality. Our guide of the plant was J. D. Burke, the president of the firm who has been in the business since 1937, when he worked for 17½ cents an hour. Today, with a staff of 100, many of the firm's specialists have been in the business for 25 to 40 years after a five-year European apprenticeship.

As consumers, we're so used to equating European workmanship with quality that it's surprising to find out that these Canadian silversmiths are considered some of the best in the world and they export hand-engraved, gold-lined goblets and silver wine buckets to Switzerland, and other special orders to England, most European countries, New Zealand and Australia — cookie jars, pickle cruets, napkin rings, brides' baskets, coffee carafes and baby's duck banks.

In fact, *Consumer Reports* magazine in the United States rates the products of this Canadian firm among the finest in the world. And the demand is correspondingly high. A silver baby cup that sells for $150 can't be made fast enough to keep up with the demand. Canadians are still buying silverware for presentation gifts and, like Donna, they are refinishing family keepsakes.

For example, if you have an old silver dresser set that's black and worn with age and use, it can be completely restored. The brush is given new bristles, a broken comb is replaced with a hand-carved one from Switzerland and recapped with silver.

Repair and refinishing requests come from all over Canada. Everything from a much-loved baby's mug to a cookie jar with a broken handle. Homemakers from all over the United States, and collectors, too, send silver for refinishing in Toronto.

When the pieces come in, they are marked with a number on the bottom of the piece or in some other inconspicuous place. A record is kept of everything that is repaired. The silverware is put on trays bearing the date the items were received and fixed or re-finished in order. Pieces are repaired only if they are something like a Sheffield reproduction or a recent purchase.

Antiques do not receive major repairs as this would reduce their value. However, things like dents are hammered out, and new bases are put on if needed. Some parts that are replaced are just scrap and are thrown out. If the old part has any value whatsoever, it's returned to the owner with the repaired item. Repairs are done by specialists, using unique tools and great skill.

Nothing is done to detract from the value of an heirloom. New ivory insulators are put on the handles of coffee and tea pots. This increases their value. This company is probably the only one in Canada to have ivory tusks from Africa sitting in its workroom with everything carefully guarded by some ingenious burglar alarms.

The pieces for re-silvering are first cleaned and stripped in huge vats filled with cyanides and acids. Heat is controlled by the addition of small plstic balls about the size of mothballs in the vats. The pieces then go into a vat of elect-o-cleaner (like electroplating). The final cleaning is an ultrasonic one, using sound waves.

After several rinsings, the silverware goes into an acid dip which prepares the pieces for the next step: nickel plating. Another rinse, another acid etch, and then a "silver strike" which is low in silver and high in cyanide. This is the primer before the silver plating goes on. When the right thickness of silver is achieved the dipping machine automaticaly cuts out and a bell rings. All this work is done by hand.

At this point in its treatment, your old coffee pot or hair brush is beginning to regain its old beauty. All the buffing is done by hand. At this stage of the work, Mr. Burke exhibited a couple of trays that had been presentation gifts engraved with the occasion and the signatures of the donors. The owner wanted all the engraving removed and the trays refinished. It was done. On the other hand, faded engravings can be restored. Well-worn old patterns can be drawn in again.

A lot of owners of old silver are very concerned about sending items out for repair. For this reason, everything is identified and insured and all problems solved to the customer's satisfaction.

Mr. Burke tells the story of replacing an item his firm didn't even lose in the first place. His company repaired the item which came in from Birk's. The retailer picked up the crumb tray and brush, and promptly had it stolen out of his car without even getting it back to the store. So Burke & Wallace are re-making the piece, no charge to the customer, from the design in an old catalogue which will help them duplicate the stolen set.

If you're wondering about anti-tarnish silvering, they don't recommend it. It's like a varnish or lacquer that is sprayed on, or the piece is dipped in it. You can't use it day to day because it will tarnish if the finish is scratched and then you have to have it stripped down again to restore the beauty. There are many anti-tarnish polishes on the market and that's what they recommend. Most new silver-plated holloware is even dishwasher proof.

If you're wondeing what silver-plate is, it's made of nickel silver which is an alloy of copper, nickel, and zinc. This base is then electroplated with silver. Better quality silver plate will have extra silver at the wear spots. The silver coating is 925 parts of pure silver and 75 parts copper.

Refinished old silver plate is well worth doing. It costs much less than buying new pieces. After fixing the Stanley Cup, refinishing the Kentucky Derby trophy and making a second Grey Cup, there isn't much Mr. Burke won't tackle.

'Pope Ringling'

GEORGE'S RIVER, N.S. (CP) — Magdalen Cusie, who worked for Ringling Bros. Circus for many years before retiring here in 1965, says everyone called John Ringling "Pope John." He made sure the single girls all travelled in the same car, accompanied by a matron.

CANDY-CURB PATROLS URGED

NEW YORK (UPI) — A "sweets patrol" in every family with children will help bring dental decay under better control, the president of the American Society of Dentistry for Children says.

Dr. Sidney I. Kohn, reporting at the Greater New York Dental Meeting, said other parts of an effective anti-caries plan include early and regular dental examinations, correction of defective teeth, and topical application of fluoride.

Kohn, Professor and Chairman of Pediatric Dentistry, Farleigh Dickinson University in Teaneck, N. J., said the caries control program he cited is endorsed by the Society.

It calls for limiting eating of sugary things to dinnertime, consumed in place of dessert — and followed by brushing to clear the mouth and remove debris.

Kohn also said it makes sense in the morning to brush after breakfast instead of before — for the same reason.

DRAPES FOR LESS
CUSTOM-MADE DRAPES
75% OFF LABOUR COSTS
REGULAR $8.00 PER PANEL. NOW ONLY $2.00 PER PANEL, PLUS MATERIAL. LINED OR UNLINED FROM OUR OWN WORKSHOP.
DRAPERY TRACK SUPPLIED AND INSTALLED
FREE ESTIMATES RESIDENTIAL and COMMERCIAL
ALL WORK GUARANTEED
EMPRESS DRAPERIES
1802 COOK ST. PHONE 385-3011
Across the Street from Mals Furniture

CEDAR Homes by Linwood
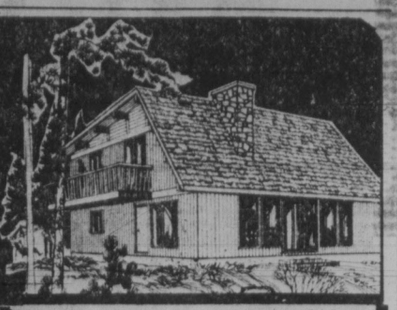
SPECIAL FALL and WINTER BONUS
- Pre-cut cedar homes
- 59 standard models—plus—free custom design service
- Pre-fabricated exterior walls for fast erection. Do it yourself—all parts numbered
- Sealed and double glass windows included
- Beautiful open beam ceilings—post and beam
- Price guarantee—lay away plan
- Super insulation in walls and roof to Canadian standards
- Construction crews available
- FACTORY DIRECT—NO MIDDLEMAN

GAMBREL SERIES

RIVER SERIES
LINWOOD HOMES
1841 Old Island Hwy.
Victoria, B.C.
(in Colwood)
PHONE 478-9213
OPEN:
Weekdays 9 'til 5
Saturday 10 'til 4
Mail this coupon today
Please send me the plan book of 59 models. Enclosed is $1.00
Please send me the free Linwood Homes brochure.
NAME .....
ADDRESS .....
CITY .....
LOT LOCATION .....
12-2

WE ARE NOT THE BIGGEST
BUT
WE ARE THE BEST
IF YOU ARE THINKING OF BUYING STEREO COMPONENTS OR PACKAGES
LET US HELP YOU
Featuring: Technics

QUALITY STEREO
Technics SHURE
JBL harman/kardon AR
dynaco PICKERING
PIONEER TDK

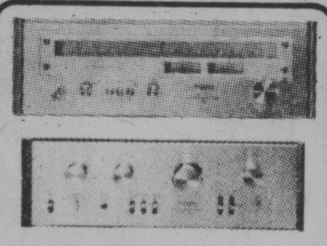
ST 7600 TUNER
* Switchable Selectivity
* Phase Lock Lood
* FET Front End
AND
SU7100 INTEGRATED AMP.
* 35 Watts per Channel RMS
* 2 Tape Monito RSw/Dubbing
* 41 Step Volume Control
BOTH UNITS $399.00

$599.00
SA-80 FM/AM Stereo Receiver — 15 watts RMS Per Channel 40 Hz-20Hz at 0.3% thd
SL-19 Turntable — 0.05% WRMS Wow and flutter DC servo belt-drive semi-automatic
SB-240 Speaker System — 2-way 2-speaker vented enclosure, 40-20,000 Hz, handles up to 50 W music.

Panasonic

CT-917C
20" Color TV Features the Widely Acclaimed Quintrix "In-Line" Picture Tube and the MSIC MK-II Chassis for Solid State Reliability.
$639.00

NEW!
White Cloud Jade
mined in northern B.C. and worked in our Shop into very attractive sterling pendants and other jewelry.
THE ROCKHOUND SHOP
777 CLOVERDALE 388-5341
Tues. to Sat.
"A fascinating place"
Discover us soon! 11-23

LEATHER COATS FOR LADIES
See our NEW Fashions For Christmas at
ELLEY'S
LEATHER FASHIONS LTD.
738 JOHNSON ST. 383-7834
(In the Johnson Street Parkade Complex)
Open Friday evenings until 9 p.m.
master charge
We will validate your parking ticket
NO CHARGE FOR ALTERATIONS
CHARGEX
12-1

THE AUDIO SYSTEM BY Technics
SU 8080 Amp
ST 8080 Tower
SL 1401 Quartz table
SB 700 Speakers
$2599.

DID YOU KNOW?
We have a 5 YEAR PARTS AND LABOUR GUARANTEE on ALL Technics Sound Systems (cassette decks, turntables, receivers, tuners, amplifiers, etc.)
We have COMPLIMENTARY LOAN UNITS ON WARRANTY REPAIRS — no charge. We have FULL CREDIT ISSUE on upgrading within 1 year — ON ALL EQUIPMENT (except cartridge and accessories.)

FOR PROFESSIONAL SEMI-PRO AND DISCO APPLICATIONS
JBL Professional Division Citation
Technics Pro Series
SHURE
dynaco
STANTON
JBL Loudspeakers
CORAL AUDIO
CITRONIC
FULLY QUALIFIED AUDIO. ENGINEERING STAFF TO ASSIST AND ADVISE YOU

OPEN
10 A.M. - 9 P.M. MON. to FRI.
10 A.M. - 6 P.M. SAT.
Independent Buyers
Discount Service Ltd.
385-5555
939c ESQUIMALT RD.

Chance to Share Joys Of Christmases Past

elizabeth forbes

Is there a Christmas somewhere in the past that has remained bright in your memory because of the happenings that surrounded it?

It could have been far away in another country. Or in a much bigger city, on a pioneer farm, in a tiny village or out under the stars, miles from village or town.

Perhaps you were a child then and still believed in the miracle of Santa Claus. Perhaps you were in your early grown-up years and on that particular Yuletide you saw a dream come true.

No matter where or when.

What I'm wondering is, would you be willing to share your memories with me, and through me perhaps with the readers of this column?

In the past, at this season, I've given you the reminiscences of one particular person.

This time around I thought I'd like to broaden that a bit and give you several stories featuring Christmases past.

Only way I can do that is if you will share with me.

All you need do is write down the facts as briefly as possible. Add your name, address and phone number.

Then drop your letter in at Victoria Press, 2621 Douglas St., or mail it to me, as quickly as possible, care of the *Victoria Times*, P.O. Box 300, Victoria, B.C.

I'll get in touch with you.

Secretaries — In a recent issue of *Interaction*, published by the Office of Equal Opportunities For Women (EOW), director Johanna Hickey speaks of the secretary as "that individual often maligned, still the victim of outmoded stereotypes who is integral to the work of the public service."

Secretaries, she said, perform more than just mechanical duties — they play an integral part in any office team, providing organization, continuity and communication for any unit.

Yet the relationship of a secretary (usually a woman) to her boss (usually a man) has been in the past "a glaring example of the intrusion into the workplace of social conditioning regarding sexual roles."

The secretary has always been a helper, an aide, seldom an employee in her own right, director Hickey insists.

In fact, she says, this relationship had been institutionalized in the federal public service up until two years ago, through the process commonly referred to as "rug ranking."

Rug ranking no longer exists, she points out, in part due to the protests of the secretaries themselves (assisted by national women's organizations), but "continued effort is needed to raise the status of secretarial work to that of an independent profession."

EOW's goal has always been to cast aside the traditional definition of a secretary as auxiliary to some other employees, and to substitute in its place a conception of the secretary that emphasizes the skills that qualify her to be considered as an independent professional, like any other skilled employee in the public service.

But more needs to be done, she repeats.

"I still receive all-too-frequent reports of secretaries being obliged to perform menial tasks (like making coffee) that are not included in her job description and which have no place in a proper working environment.

"And the incidence of sexual harrassment in the public service remains a problem."

Johanna Hickey ends with "we are on the path toward improving the status of the secretary, but we haven't gone far enough.

"Although we have removed rug-ranking and its implications, we must remain sensitive to the aspirations of secretaries and the need for further upgrading of their status.

"I am confident with the proper dedication and diligence, we will be successful."

Two Years Later — In the same issue of *Interaction* there is an interesting article entitled *Secretarial Conversion: Two Years Later*, that deals mainly with events since the new classification system for secretarial positions was introduced into the public service in 1976.

It agrees with Johanna Hickey's statement that a secretary's classification was not related to the tasks she performed before that time, but rather to the rank of her supervisors. In other words — rug-ranking.

While conversion has been a step forward and rug-ranking has been eliminated as a policy, it also points out that there is still room for improvement of the secretary in the public service and that secretaries skills are still underutilized in many cases.

The mechanism now ensures that secretarial duties are well-defined and that actual duties and responsibilities are reflected in classifications, salary levels and eligibility to complete in promotional competitions.

This new system has also had the effect of allowing secretaries to avail themselves of the normal procedures to dispute job classifications open to all other employees.

If you would like a copy of this issue of *Interaction* which focusses entirely on the secretary, or if you have comments to make or questions to ask, the Office of Equal Opportunities for Women would like to hear from you.

Address your letters to Johanna Hickey, Director, Office of Equal Opportunities for Women, Room 1559, 300 Laurier Ave. West, Ottawa, Ont. L1A OM7.

your health

By L.L. COLEMAN, M.D.

Are there any new treatments for arthritis? I would go anywhere if I could find a cure. — Mr. E.E.

Dear Mr. E.:

Any medical text can show about 100 subdivisions in the classification of arthritis and rheumatic diseases. Therefore, it is important that, before a diagnosis of arthritis is made, there must be a thorough physical examination, coupled with a complete study of the patient's medical history.

Only then can the exact type of arthritis be identified and a course of treatment planned.

The salicylates (aspirin) still remain the safest, most inexpensive form of pain reliever. These drugs have a double action. They relieve pain and also help in reducing the inflammation of the affected joints.

A relatively new substance, indo-methacin, is remarkably effective as an anti-inflammatory agent.

Gold compounds, once used very extensively, were for a time given up as a "cure" for arthritis. There now seems to be a resurgence of interest in the use of gold.

Another substance, d-penicillamine, is part of the armamentaria for some cases of arthritis. Cortisone and other related cortico-steroids are often dramatically effective as anti-inflammatory drugs.

For gouty arthritis, colchicine and allopurinol are very helpful.

Hydroxychloroquine and phenyl-buztazone are but two of the many drugs available for specific use in individual cases.

Almost monthly, pharmaceutical manufacturers are coming out with new drugs, each holding forth hope for the relief of pain to arthritis sufferers.

All of these drugs have potential side effects. Consequently, when they are prescribed by the doctor, the patient is carefully monitored in order to be certain that the benefits of the drug outweigh the potential disadvantages.

The diagnosis of the exact type of arthritis is one of the most difficult problems that confronts physicians. It is only after the most exacting clarification of the illness that the doctor can choose the ideal drug for maximum relief of the specific patient.

AN XMAS SPECIAL FOR YOUR CHILD
Educational Toys, Games and Books
LATTIMER'S
733 Johnson St. Open Daily
12-1

ANY WAY YOU LOOK AT IT!
It's a fact . . . you're sure to find the floor covering you're looking for at your price in this fine selection we have for you!
ARMSTRONG, .080 Commercial Tile ..... sq. ft. 40¢
ARMSTRONG LINO Remnants ..... 50% OFF
4¼x4¼ GOLD DUST WALL TILE ..... sq. ft. 89¢
8"x8" ITALIAN GLAZED FLOOR TILE ..... sq. ft. $1.85
CHARGEX VISA
TILE TOWN
Open Daily 8:30 a.m. to 5 p.m. Lots of Parking
206 Esquimalt Rd. Vancouver, Richmond, Victoria, Edmonton
12-2

Purdy's
SOLID CHOCOLATE
Santa Claus
Reg. 1.35 $1.00
NOW
Saturday, December 2nd
MAYFAIR SHOPPING CENTRE
12-2

OAK BAY VILLAGE SHOES
REPEAT OFFER
OUR ENTIRE STOCK
JARMAN SALE
FRI. AND SAT. ONLY
FRI. AND SAT. ONLY
SAVE 25 - 40%
SLIP-ON 6 STYLES, SIZES 7-12 medium, wide
DRESS LACE 5 STYLES, SIZES 6½-12 medium, wide
REGULAR PRICE 35/95 - 52/95 SALE PRICE FROM 24.95
Clarks "WEAVER"
Wallabee
BROWN LEATHER CREPE SOLE SIZES 7½-13
Reg. Price 59/95
SAVE 10.00
SALE PRICE 49.95
ALSO AT
VILLAGE SHOES II
UPPER LEVEL CEDAR HILL MALL BY SAMBOS
210—1551 CEDAR HILL X RD.
12-1

THE ISLAND GALLERY LTD. ANTIQUES
fine furniture · paintings · prints
THE ISLAND GALLERY
2188 Oak Bay Avenue Tues - Sat.

BEST MILEAGE FOR AN AUTOMATIC
'78 MAZDA GLC DELUXE HATCHBACK
The automatic Mazda GLC gives you better gas economy than any automatic small car on the market. It gives 43 MPG* on the highway and 36.5 MPG* city.
*Transport Canada
SALE PRICE $4995
Includes Automatic
'79 Replacement $5848
12-19
PACIFIC mazda PEUGEOT
810 Johnson 385-1451

BRASS BEDS
PURE BRASS, PERMANENT FINISH
388-5335
sun'dial
479 B, Burnside Road East

CLEARANCE
Christmas Cards
SEE US FOR GREAT GIFT IDEAS
Gift Wrapping
RIBBONS & BOWS
A fantastic clearance just in time for your Christmas wrapping. Save lots!
Ken and Lea Kaye Hodgson
TYPE 'n WRITE SHOP
744 Johnson St. 385-3112

for a very special gift
Bill Kent
creates original designs in gold at
SKY JEWELS
precious and unusual gems with gold
Gemologist and Goldsmith
A9 Nootka Court
634 Humboldt
11-26

EXHIBITION of ARTS and CRAFTS
SUNDAY, DECEMBER 3rd
11:00 A.M. to 8:00 P.M.
sponsored by the
VICTORIA SOCIETY OF ARTISTS
at
HOLYROOD HOUSE
2315 Blanshard St.
Featuring in oils, acrylics, pastels, watercolours, the finest works of members of Victoria's Artists Society.
Pottery, ceramics, macrame, woodcarving, needlework, etc., by local artisans.
Guest Artist — BRUCE CRYER
No Admission Charge

2nd Annual Dec. SALE
20% OFF

Cowichan Indian Sweaters
Last year over 1000 Victorians took advantage of our December sale and bought Cowichan Indian Sweaters. This tremendous saving is offered to you again this year. . .now.
OVER 1000 SWEATERS IN STOCK!
We invite you to visit The Longhouse Gallery and choose from the World's largest selection where you can be sure to get the fit and style perfect for you.
BEST VALUE AND FINEST QUALITY!
Due to years of experience and a co-operative agreement with the Island's finest knitters we guarantee the best value and finest quality in Victoria.
ALL ACCESSORIES AVAILABLE!
We also have the largest selection of hand-knit Cowichan Indian sweater accessories including toques, tams, hats, mittens, socks and scarves.
CANADIAN NATIVE ARTS AND CRAFTS!
We also feature Victoria's largest selection of quality Eskimo carvings, B.C. Jade carvings, northwest coast Indian wood carvings, handmade Canadian gold and silver jewelry, argillite carvings and limited-edition Canadian native prints.
• All major credit cards accepted.
• Use our lay-away plan.
• Open MON.-FRI. 9 a.m. - 9 p.m., SAT. 9 a.m. - 6 p.m.
The Longhouse Gallery

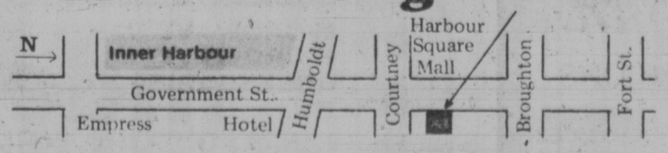

1½ blocks north of Empress Hotel, directly across from Harbour Square Mall
907 Government St., Victoria, B.C., Canada V8W 1X5 (604) 388-7323

dear abby

DEAR ABBY: I've got a screwball on my hands. He's a fast-talking fellow student who, after our second date, wanted to move in with me for what he calls a "trial marriage."

I told him that a real marriage in a well-lighted church would precede any moving in. That was last week.

This week I'm getting a sales pitch worthy of Dale Carnegie himself. This character tells me that marriage stifles freedom; true love comes only from complete unselfish sharing (it's my apartment); and it's the duty of today's youth to abolish outmoded conventions.

Outmoded my foot!

To my mind a woman who does not insist on the social and legal protection of a recorded marriage is a fool. And I can't understand how any man could respect a girl so dumb she wouldn't demand it.

I will welcome any advice you might offer, unless perchance you espouse trial marriages, in which case please toss this into your wastepaper basket. — JOSIE

DEAR JOSIE: You don't need any advice from me. You are a very together lady. Let that smoothie get his own apartment and hire a maid.

DEAR ABBY: I divorced my husband a year ago, the biggest mistake I ever made because I still love him. I filed for the divorce never dreaming he would let me go through with it, but he did.

Our divorce solved nothing. It just doomed me to loneliness, to say nothing of what it has done to our children who miss him terribly.

Abby, I am willing to crawl, beg, anything, to get him back, but I don't know how to go about it. Please, please help me. — MISERABLE

DEAR MISERABLE: Don't play games, tell him exactly what you have told me. Or better yet, send him a clipping of this column with an olive branch. You've nothing to lose but your loneliness. Good luck.

DEAR ABBY: I was contemplating marriage, but now I'm confused. A gentleman who works with me advised me not to tie the knot until I had taken a survey of 20 married people and asked them if they would marry the same person they are now married to if they had it to do over again.

I took the survey and 19 said no. Only one said yes! After that I had a nightmare in which I called off my wedding. Help! (I'm 20 and my fiance is 24.) — CONFUSED

DEAR CONFUSED: If you're confused for any reason, postpone your wedding until you're head is straight. It's much easier to tie the knot than untie it.

DEAR ABBY: This may not seem very important to you but it's important to me. Our dog snores. Although he sleeps in the kitchen, we can hear him all over the house.

Don't suggest we put him outside. It's too cold. He's only a pup but he snores so loud he sounds like an old man. Sometimes his snoring interferes with my sleep. Any suggestions?

WIDE AWAKE

DEAR WIDE: Dogs, like people, can have a nasal obstruction which causes them to snore, so do yourself (and your pooch) a favor and take him to the vet.

If that doesn't help, try earplugs (for you). I wouldn't suggest putting a dog out in winter.

DEAR ABBY: I'm going with a guy his friends say has an IQ of a genius. What's an IQ? — LEONA

DEAR LEONA: It's one's mental age (shown by intelligence tests) multiplied by 100 and divided by one's chronological age.

Mel's BARGAINS
USED FURNITURE and APPLIANCES
3460 QUADRA

Whimsical Touches in Spring Fashions

By JOANNE WINSHIP

NEW YORK (UPI) — Carol Horn's clothes for spring-summer 1979 are young and happy, witty and whimsical, also very pretty.

She likes black and white for linens and striped terry cloth for amusing tubes over pants and shorts. Shoulders on coats are flanged. Others are slightly puffed at the shoulders.

Jackets are short and nipped in at the waist. There are T-shirt-type jackets and short coats over pleated pants. All the pants are pleated and full over the hips and taper to rolled cuffs ending a few inches above the ankle.

Shorts are rolled up on the leg. Perky patch pockets are on the back and front of skirts, pants, shorts and jumpsuits. Dotted two tone silk dresses have slit skirts. Multicolored thin striped georgette is used for wonderful little one and two piece dresses, always with peplums and belted waists. Peplums are one of Horn's signatures.

Bright silks with slip tops or cowl necks are wrapped in the back of slit on the sides. The designer always has good sweaters and her new ones have diagonal stripes, sometimes elongated in cotton knit.

Her delightful sense of fantasy appears throughout the collection in the shape of a leather feather — little ones worn in the hair and larger ones perched on the shoulder, stuck into a belt or a pocket. They are big enough to look like a purse when hanging from the belt.

Horn also proved that we don't have to cut off all our skirts. Many of hers are still midcalf and they look just as snappy as the short ones. Her sheer dresses cover the knee.

A delightful and delicious collection!

Julio, the 23-year-old Cuban who is the youngest of the big league designers, also is an original.

His clothes are immediately recognizable and only one size fits all. His credo is simplicity, beautiful fabrics, so soft and fluid they are literally airborne, and ingenious cutting and draping.

In his spring-summer collection of 50 pieces he uses only five buttons. No strings, no ties, not even snaps.

A back or front panel wraps around the body and is held with a gold kid belt. Or perhaps a panel of a chiffon is tied on to a shoulder strap. The skirts and pants for two piece dresses have elastic waists. Tops of tunics or dresses or asymmetric panels opened all the way down the sides are held together by belts, sometimes wrapped twice around the waist.

Whole Wheat Gives Fibre

Whole wheat flour supplies dietary fibre which is important for a nutritionally balanced diet. You can substitute whole wheat flour for up to one-half the amount of all-purpose flour in many recipes, say food consultants, Food Advisory Division, Agriculture Canada. It's a good idea to try substituting whole wheat flour when baking muffins, crepes, cookies, yeast breads and quick breads. Use white flour when baking cakes or light pastries.

LIGHTING
FIXTURES AND SWAGS
sun'dial
479 Burnside Road East

ANTIQUES
WAREHOUSE SALE
NO REASONABLE OFFER REFUSED!
Victorian, Edwardian & not so old. Direct shipment from Britain. Tables—draw leaf & others, Sideboards—low & high back, Chairs, china cabinets, bookcases, wardrobes, dressing tables, chests, beds, desks, clocks, mirrors, etc.
Large range of reproduction brass.
FRIDAY, SATURDAY & SUNDAY
10:00 A.M.-6:00 P.M.
P. & A. JONES
611 DUNEDIN ST.
VICTORIA, B.C.
385-9421
Burnside Dunedin Douglas Gorge

Let the experts show you . . .

Amana Radarange MICROWAVE OVEN

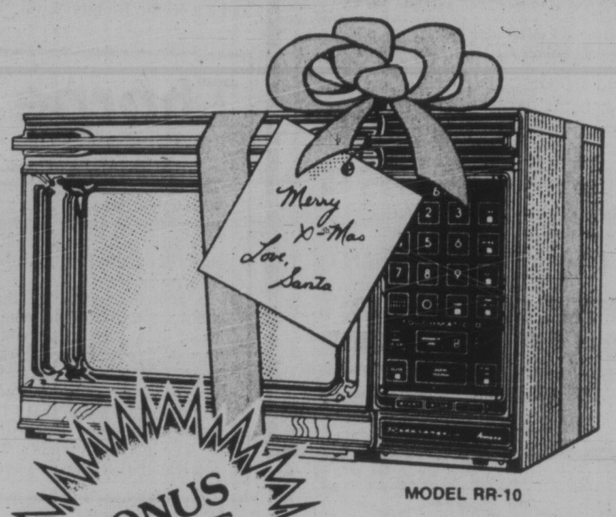

MODEL RR-10

Touchmatic II now at McDonald Supply Microwave Centres

BONUS VALUE DAYS

WE'LL EVEN GIFT WRAP IT FOR YOU!

Rare . . . medium . . . or well done. It's always done to perfection in the Amana Touchmatic II Radarange. Cooks by time or temperature. Or both combined. Simple as 1–2–3. Now meats are extra moist regardless of the cut you choose. Programs to start while you're gone. Finished when you arrive home. Without overcooking or drying out. See it. And try it yourself at McDonald Supply.

MICROWAVE COOK-IN
FRIDAY, DEC. 1 — 1-8 P.M.; SATURDAY, DEC. 2 — 10 A.M.-4 P.M.
One of the best ways to find out all about the time savings, convenience and great taste of microwave cooking. Before you buy. See, taste and smell for yourself.
Cooking continuously
ALVIA YORK
Join the fun!

- **Buy from the Experts:** Microwave cooking is an exciting new way of cooking. And you'll have lots of questions. You can't expect to learn everything in an ordinary appliance store, but you can from us. We're experts. We give you . . .
- **Demonstrations:** So you can taste before you buy. Nothing is as convincing as first hand experience.

Get this
BONUS GIVEAWAY
When you purchase your Amana Radarange.
★ Amana Popcorn Popper ..... Reg. Value $39.95
★ Amana Browning Skillet .... Reg. Value $35.00
★ Amana Country Cooker ..... Reg. Value $29.95
★ Amana Roasting Rack and Baking Dish ..... Reg. Value $14.95
$119.85
★ Plus McDonald's Cooking Classes: $45.00 (For just three classes)
(We do charge $15.00 per person per class for those who purchase a microwave oven elsewhere.)
TOTAL BONUS VALUE $164.85

- **Bonus Cookware and Popcorn Popper:** During Bonus Value Days. Included in your microwave oven at no extra cost.
- **Lots of Models, all prices:** So you can compare models and features side by side.
- **Free Introductory Class, before you buy:** Specially designed for those who don't yet own microwave ovens. Questions answered accurately and honestly. Which Model is best for you. For day and time most convenient to you, please call 386-6745.
- **As many Cooking Classes as you like for as long as you like after purchase:** A new menu each week so you can try all sorts of recipes you never dared before. Have fun while you learn. Bring members of your family with you.
- **Convenient Budget Plan:** Including Chargex and Master Charge.
- **Trade-In Plan:** So you can have the latest Amana now. Generous allowances. Ask us.
- **Delivery**
- **"We guarantee you must be satisfied."**

McDONALD SUPPLY MICROWAVE COOKING SCHOOL
Complimentary classes for persons who have purchase microwave ovens from us.
TUESDAY, DEC. 5 — 7 P.M., TUESDAY, DEC. 12 — 7 P.M.
PHONE 386-6745 TO REGISTER

COME IN FOR A DEMONSTRATION TODAY.

THE APPLIANCE SPECIALISTS
McDonald Supply Ltd.
370 GORGE RD. EAST
386-6745 12-2

- MICROWAVE COOKING CLASSES
- MICROWAVE OVENS
- MICROWAVE ACCESSORIES
- RANGES
- REFRIGERATORS
- WASHERS-DRYERS
- DISHWASHERS
- WALL OVENS
- COOK TOPS

FOR The Bridal Party

Miss Frith has everything for the bride, her attendants, for going-away!
It's all here, awaiting your choice. We have three knowledgeable bridal consultants to help you decide — Miss Frith makes for a memorable wedding, whether you're very budget conscious or whether the sky's the limit on this day-of-days!
Bridal Dresses from $99.00

Bride of the Month Contest . . .
At the end of every month we have a draw from names of brides who have purchased a gown during that month. Winners receive a gift certificate to the value of the gown purchased, $10 gift certificates from Ingrid Neilson, Flower Preservationist, and a $35 gift certificate, from Svendsen's Studios.

The October Bride of the Month:
Rose Dion

Miss Frith FASHIONS
383-7181
1619 DOUGLAS

Chargex, Mastercharge, or our friendly terms. Lots of parking behind the store off Fisgard.
12-1

Six-Inch Cracks Quake Memento

MEXICO CITY (AP) — Many of Mexico City's buildings were closed Thursday as officials assessed damage from a series of earth tremors that stunned central and southern Mexico on Wednesday.

"It is believed there are probably six dead, but I must emphasize this is not a confirmed report," a police spokesman said.

Newspapers reported between four and nine dead. About 100 persons were injured and 500 treated for shock.

The earthquake began at about 2 p.m. local time Wednesday, continuing with five aftershocks until about 6 p.m. The tremors shook loose building cornices, broke windows, caused cracks in large buildings and forced a brief shutdown of the subway system in this metropolitan area of 13 million.

A not-yet-occupied 20-storey hotel was left with four cracks between four and six inches wide on one of its walls, officials said.

"It was terrible," said Rosario Hidalgo Martinez, 31, a secretary who was momentarily caught in an 11th-floor office. "People were white in the face, they were so scared. But we all made an effort and stayed calm."

Municipal inspectors were checking the eight-storey federal treasury building, the navy department building, and dozens of other structures in Mexico City and other towns that were damaged and closed after the quake.

A damage estimate was not available.

Ignacio Gutierrez, city public relations director, said Mayor Hank Gonzalez toured the city and found "the damage was not too great — in fact it was minimal."

The quake's most severe shock registered between 6.5 and 7.9 on the Richter Scale.

★

QUAKE PREDICTION WAS ACCURATE

LOS ANGELES (UPI) — More than a year ago, a team of scientists at the University of Texas forecast that an earthquake, of a magnitude of at least 7.5 on the Richter Scale, would take place in the near future near Oaxaca, Mexico.

They specified the probable centre of the quake as 16.5 degrees north latitude and 96.5 degrees west longitude.

When Wednesday's tremor struck southern and central Mexico, it registered from 7.8 to 7.9 in magnitude.

They were off by less than a mile on the epicentre.

The three-man team first published their forecast in a professional journal, Pure and Applied Geophysics, in October 1977. Some months later it became public knowledge.

United Press International's bureau at Austin, Texas, where the university is located, reported last May, "University of Texas scientists, using space-shot technology to forecast disasters on earth, predict a massive earthquake will occur soon in the state of Oaxaca in southern Mexico."

The team members were Gary Latham, assistant director of the university's Marine Sciences Institute at Galveston, Texas, Tosimatu Matumoto, a staff member at the institute and Masakazu Ohtake, then a graduate student, now a staff member at the International Institute of Seismology and Earthquake Engineering in Japan.

Matumoto told the Los Angeles Times by telephone after the Mexican quake that it was a matter of locating "the calm before the storm." In studying the earthquake belt that runs around the Pacific ocean, he said, they discovered no earthquakes had occurred since 1973 in the Oaxaca region, which usually has frequent quakes.

Earthquakes elsewhere indicated stress was building in the earth, as land masses moved, but the land was "locked" near Oaxaca and inevitably would have to slip, releasing the accumulated force.

Matumoto said the forecast was resented by Mexican officials.

He said he was told by an unidentified Mexican that "if you're going to say something about earthquakes in someone's country, you really should tell that country first.'

ARSON BLAMED IN HOTEL FIRE

ROCHESTER, N.Y. (AP) — Arson has been ruled the cause of a fire at a suburban Holiday Inn that claimed 10 lives — seven of them from the Metropolitan Toronto area — and did $2 million damage, police said Thursday.

Town of Greece Police Chief Gerald Phelan announced the ruling at a news conference, but refused to say what led investigators to rule out other causes.

"I'd like to catch the guy who did this," he said.

More than 35 of Holiday Inn-Northwest's 183 guests were injured in the blaze that broke out early Sunday in a storage area and spread along hallways in both wings of the L-shaped building.

Most of the injured were Canadians, in the Rochester area on organized shopping tours.

Thorpe 'Known', Warts and All

MINEHEAD, England (UPI) — The male model who claims to have had a homosexual affair with former Liberal Party leader Jeremy Thorpe says he can prove his case by describing the location of warts on Thorpe's body.

Norman Scott, 38, the former stablehand and model whose allegations of a love affair with Thorpe threaten to sink the politician's career, told a court Thursday under cross-examination he knew something about Thorpe that "I could not know if I had not slept with him."

The lawyer defending Thorpe, 49, against charges he conspired to murder Scott asked the witness to write down what he allegedly knew. Scott complied and after both defence and prosecution had looked at his notes, read them aloud.

"Mr. Thorpe without his clothes on — I am not sure under which arm — has some sort of warts, nodules and I am not sure but more somewhere else. Also, his spinal column does not go straight, it curves," Scott said, demonstrating with his right arm on his back.

Thorpe, who had been taking notes with a gold ballpoint pen, broke into a grin and winked at reporters. His second wife, Marion, who has been at his side during the two weeks of court sessions, stifled a chuckle. One of his co-defendants laughed out loud.

Scott suggested Thorpe be examined in an adjoining room of the tiny red brick courthouse, but the defense laywer said, "I don't propose to have a medical examination under these circumstances."

Earlier, Scott accused the defence lawyer of trying to rile him with his questioning. "I not here on trial," Scott said. "I am here because that man (Thorpe) has tried to destroy me over a period of years and I will not be destroyed."

Somoza Offers To Quit, If...

MANAGUA (AP) — Beleaguered President Anastasio Somoza says he is willing to ask the voters if they want him to quit, but that he won't step down until a separate election names a new president or ever leave Nicaragua. A key opposition leader called the offer a joke.

"The opposition has been trying to throw me out for a year and I decided the best way to solve this was by votes and not by bullets," Somoza said in a nationwide TV-and-radio broadcast Thursday night.

However, the president emphasized his proposed plebiscite would not determine his immediate resignation. Somoza said if he lost the vote there would then be a separate election with participation of all political parties to pick a constituent assembly that would choose his successor.

"At the moment the constitutent assembly elects a president, I will hand over power," said Somoza, whose father assumed control of Nicaragua in 1937 with the support of invading U.S. marines. Somoza earlier had vowed not to leave office until his term expires in 1981.

"He is laughing at the Nicaraguan people, the international press and the mediating commission," said Alfonso Robelo, a member of the Broad Opposition Front's three-man negotiating team. "He is trying to gain all the time he can so President Carter forgets about human rights, so we forget about the brutalities of September. It is absurd."

At least 1,500 persons died in a two-week guerrilla-led uprising against Somoza in September that was crushed by the president's army.

Robelo said Somoza's offer is "so absurd that I feel indignation."

The international mediators from the United States, Guatemala and the Dominican Republic had set noon Thursday as a deadline for breaking off the talks and leaving the country unless Somoza gave a positive response to the specific proposal that the people vote on whether Somoza stays in office or resigns.

UN to Probe S.A. Arms Deals

UNITED NATIONS (Reuter) — The sanctions committee of the United Nations Security Council on Thursday decided to consider in detail evidence received of violations of the arms embargo against South Africa.

The committee issued a statement on the alleged breaches after viewing a documentary film by the CBC and the BBC on arms shipments to South Africa.

The television film alleged a North American firm was involved in transporting the arms to South Africa through the Caribbean island of Antigua.

The Security Council imposed a mandatory embargo on arms supplies to South Africa a year ago. The ban on arms shipments to Rhodesia is long standing.

Committee Chairman Rikhi Jaipal of India noted that the British government is responsible for Antigua's foreign relations and defence.

He said the film strongly suggests there is an elaborate international network engaged in violating the embargo "by procuring and channelling clandestinely arms of various types for the racist regimes in southern Africa."

POTTERY
BEAUTIFUL HANDCRAFTED LAMPS
388-5335
10-28
sundial
OHIM 479 B, Burnside Road East

SERVICE INTERRUPTION
MV "Mill Bay"
ROUTE 2
BRENTWOOD BAY—MILL BAY
Due to annual refit, ferry service on this route will be discontinued for approximately two weeks commencing on Monday, December 4.
Watch this newspaper or check with B.C. Ferries Information Centre for service resumption information.
BRITISH COLUMBIA FERRY CORPORATION
Victoria 386-3431

SOFA AND CHAIR BEDS
POLY
FURNITURE—LIGHT, COMFORTABLE
EASY TO MOVE — 517 YATES

Pamela Suggests . . .
IF YOU'RE LOOKING FOR GIFTS UNDER $20
- Pottery-beautiful local hand thrown from 4.50
- Custom made plush velvet cushions 12.95
- Original paintings by Victoria artists
- Macrame and Ceramics
- Dried flower arrangements and door wreaths from 7.95

Plus many more boutique items
Custom quality ready-made DRAPERIES ½ PRICE
DRAPERY WORLD INTERIORS
2517 Estevan Ave. 595-3011
(in the Shopping Centre)
CLOSED MONDAYS 11-20

PRE-XMAS SALE
30% OFF ALL STOCK
Trains — Planes — Toys
Hobbies — Crafts
STARTS SATURDAY, DEC. 2
IAN'S HOBBIES & CRAFTS
McKenzie Mall
Shelbourne and McKenzie

for him . . .
SWEATERS
Light and medium weights in many pleasing styles including:
Turtlenecks
Pullovers
Cardigans
Sleeveless Pullovers
Washables
Jack Burgess Ltd.
598-3388 1455 Hampshire (at Oak Bay)

CHRISTMAS SHOP AT "OAK BAY HARDWARE"
For Relaxed Shopping and Good Service
See our Fine Selection of
Goddards Polishes
For a Smear-Free Long Lasting Shine
Goddard's LONG SHINE
Silver Care Mitts

Goddard's Silver Care Mitts are made from the finest cotton, combined with silver polishing powder and a unique tarnish preventive. They are lined to protect your hands and interchangeable back to front and left to right, giving four usable surfaces. A MUST for keeping your silver gleaming! 4.75
We Carry a Full Line of Goddard's Polishes and Polishing Aids, including:
Long Term Silver Polish — Silver Dip
Long Term Silver Foam — Cabinet Makers Wax
Long Term Silver Care Cloth — Cabinet Makers Polish
Long Term Silver Care Mitts — Marble Polish
Long Term Brass and Copper Polish — Saddlers Wax
See these products in our displays next time you visit
Oak Bay Hardware
2213 Oak Bay Ave. 598-4222
11-30

LAMP LIGHTER
GREAT GIFT IDEAS!
GROUP 5
760 JOHNSON AT BLANSHARD

idar GOLDSMITHS
personal and creative jewellery designs
Our workshop doors will be open to all our friends in Victoria from December 1st-24th.
p.s. We are always available by appointment— just give us a call.
1318 BROAD 383-3414
idar

SWEATER SALE
Continues ...
SELECTION STILL EXCELLENT

Dalkeith
PURE WOOL SWEATERS FROM 14.95
Choose from cowl necks, pullovers, cardigans, and many other styles. you can't afford to miss these first quality sweaters at bargain prices. A great gift value! Reg. to 50.00 .....
MOHAIR BLANKETS
Plus ... Large selection of MOHAIR SCARVES and STOLES
48x72 inches Made in Scotland. Reg. 50.00 39.95
Also a Special Dalkeith CLEARANCE
PURE WOOL PANTS and SKIRTS
Reg. 50.00, SPECIAL 29.95
CHARGEX VISA master charge
VICTORIA SWEATER and SOUVENIR SHOP
½ Block from Empress Hotel near Harbour Square
809 Government St. 384-2515 OPEN 'TIL 9 P.M. FRIDAYS

Calif. Cadillac-Driving Welfare Queen Guilty

COMPTON, Calif. — A 33-year-old woman who drove to her trial in her silver-toned Cadillac has been convicted of welfare fraud and perjury in what is believed to be the biggest such case ever.

Barbara Jean Williams *(right)* was found guilty Thursday of 10 counts of welfare fraud and 12 counts of perjury. Another perjury count was dismissed on a technicality. She faces up to eight years in prison.

Mrs. Williams was accused of bilking Los Angeles County out of $240,000 by using eight fictitious names and collecting welfare for more than 70 children—including four of her own.

Superior Court Judge **Kenneth Gale**, who heard the case without a jury at the woman's request, set sentencing for Dec. 28. She remains free on $50,000 bail.

Defence lawyer **Carl Jones** rested his case Thursday without calling any witnesses, presenting any evidence or even giving a summation. He was unavailable for comment.

Jones had said during the early stages of the three-day trial that he would appeal any conviction, claiming authorities should have sought restitution from the defendant before formal charges were filed.

But Gale rejected that argument during a pre-trial hearing when prosecutor **Ronald Wheeler** said investigators had made such a request.

Passionate Painters Land Up In the Soup

MILWAUKEE — A man and woman have each been fined $75 for allowing passion to interrupt their painting.

Their troubles began when police in suburban Wauwatosa were called to investigate a report of a possible break-in at a vacant house one night last summer.

Instead of burglars, they found the couple making love in a bedroom. The two had been hired to paint the building.

Because they were not married, Sgt. **Byron Naegel** arrested them on charges of lewd and lascivious conduct. They were fined this week after being convicted by Municipal Judge **John Pfannerstill** following an hour-long trial at which three police officers testified.

The couple, who were not identified for reasons of privacy, said they will appeal the convictions to circuit court and criticized police, saying their privacy had been invaded.

Fortune In The Stars

NEW YORK — Harper and Row says it has sold the paperback rights to **Linda Goodman's** *Love Signs*, a book about astrological match-making, for $2.25 million, the highest price ever paid for non-fiction.

Love Signs explores the likely relationships between males and females, males and other males, and females and other females based on their birth dates.

SALE OF SALES

"Collection of Kings": Antique, New & Semi-Antique

ORIENTAL RUGS

(Persian) (The Caucasus) (Pakistan) (Afghanistan) (Turkey)

Bokhara Carpet Palace Ltd. bring you their once a year Special Sale of Oriental Carpets to Victoria on **Dec. 3 & 4, Sunday and Monday** at the **Red Lion Motor Inn.** The sale combines the opportunities of a Christmas Sale offer with the opportunities of a Year-End Clearance Sale offer.

The Christmas Sale offers you carpets at 10-20-30% OFF Regular Prices.

The Year-End Clearance Sale offers you up to 50% OFF on remaining stocks of fine Mogul Hunting, Tabriz, Heraz, Sheraz, Sana, Kashan and Princess Bokhara rugs. This is an extremely rare opportunity to acquire these fine rugs at half of the regular price.

To top it all off, and make this occasion a rare opportunity, truly a Sale of Sales to our valued customers, we are further offering a small prayer rug as a special gift to our first ten customers with purchases in excess of $1,000. (One Per Family)

Treat yourself to a valuable, luxurious and appreciating present this Christmas at this superb Sale of Oriental Carpets.

Featuring: Museum Quality, Antique Shah Abbasi Pure Silk Kashan, Semi Antique Tabriz, Antique Pore Silk Tree Life, Antique Large Jarour, Antique Purdha, Antique Caucasus, Antique Kazaihayt (Turkman), Semi Antique Kirman, Antique Goat's Down Kashan, Antique Harati Prayer Rug, Antique Runner, Antique Small Chinese Rug, and many new & old pieces such as: — Large Sarouk, Imperial Kirman, Goat's Down Isfam, 100% Pure Natural Sil Quam, Kashan Birds of Paradise, Heraz, Natural Wool Unkohe, Sadle Bag, Royal Bokhara, Mughul Hunting Rugs, Mashel Kazak, Quam Garden Rug, Sharaz, Mashed Balduck, Kajumeri Rug, Taeriz Prayer Rug, Runners, and many more pieces to choose from — Sizes 1'x2' to 11'x17' approx.

2 DAYS ONLY

A rare opportunity to furnish your home from this breathtaking fabulous collection of rare & valuable ORIENTAL RUGS, offered to you at bargain prices.

SALE: SUN. & MON., DEC. 3rd & 4th — 10 A.M. TO 10 P.M.

RED LION INN — VICTORIA, B.C.

people

Truth and Consequences For Funseekers

LANSING, Mich. — Sixteen men who pleaded guilty to soliciting a Lansing undercover policewoman for sex must write essays about the consequences of their crime on their home and work. Ordering the punishment, District Judge **Charles Filice** said he wanted the men to "pay a lot more than (they) ever thought possible." Filice said he thinks the sentence "will be a deterrent for any other potential customers to just see the problems some of these men have had as a result of their lark."

NEW YORK — Singer-songwriter **Paul Simon** moved Thursday to break his contract with CBS Records, alleging the company is attempting to destroy his career because he wants to move to Warner Bros. Simon said his new contract with Warner Bros. does not take effect until he completes a fourth album for CBS. But, he alleges CBS plans to reject the final album, regardless of its quality, and keep him bound to them.

LOS ANGELES - **Stanley Rifkin**, accused of using a telephone call to steal $10.2 million from a bank, was freed from jail Thursday under $200,000 bail — reduced from the original $6 million figure. Federal court Judge **Harry Pregerson** ordered his release after examining the source of the money. He said earlier he wanted no stolen money used as bail. The judge ordered Rifkin to live with his parents while awaiting trial, and required the parents to post virtually all their financial assets as surety for their son. Rifkin allegedly pulled off one of the biggest bank swindles in U.S. history and converted the loot to Russian diamonds in Switzerland.

LOS ANGELES - When **Fini Getty** divorced oil bilionaire **John Paul Getty** in 1948 she secured an unusual but foresighted alimony provision — a cost of living clause. Inflation has carried the original $1,500 a month to $4,000, but now there's a hitch. Getty's dead and his executors want to close his estate. A Los Angeles judge approved an agreement Thursday by which the 68-year-old Mrs. Getty will go on getting inflatable alimony from her late ex-husband. The estate bought a policy from Southwestern Life Insurance Co. of Dallas — the first of its kind — under which the insurance company takes over the obligation and the risk. The one-shot premium: $881,997.94.

ALL SHUCKED OUT, SAYS OYSTER CHAMP

OTTAWA — "I don't want to even see another oyster for at least three weeks," groaned the city's first oyster-eating champ.

Glenn Seguin, 26, had just slurped 226 of the raw mollucs in only 25 minutes.

Seguin, a Statistics Canada employee, was awarded a golden oyster trophy and a pair of Air Canada tickets to any Maritime destination. Runner-up **Roger Ball** managed 225 oysters on the half-shell.

But history may only record Seguin's stomach-churning feat as a statistic.

The *Guinness Book of World Records* says **Vernon Bass** of Florida is the real champ. Bass is reported to have downed 588 oysters in 17 minutes in 1975.

Imperial Inn

Windsor Dining Room

CHRISTMAS DINNER

Monday December 25th
3 Sittings: 3:00 p.m. 5:00 p.m. 7:30 p.m.

Celery & Olives
Consomme au Sherry
Imperial Green Salad
Poached Filet of Sole
Choice of: *Roast Turkey*
Baked Ham
Prime Ribs of Beef au Jus

All entrees served with Baked or Duchess Potatoes, Garden Fresh Carrots and Brussels Sprouts.

Christmas Pudding
Hot Mincemeat Pie
Choice of: *Coffee*
Tea — Milk

Ten Ninety-Five per person

1961 Douglas Street
By Reservations only please.
Please call 382-2111

HARBOUR SQUARE MARKET SQUARE MAYFAIR SHOPPING CENTRE

This Yule, It's Superman Coming to Town

By VERNON SCOTT

HOLLYWOOD (UPI) — Christopher Reeve, the new Superman, is a cocksure 26-year-old who does few interviews to avoid overexposure before the $40 million *Superman* movie is released next month.

Reeve is tall, handsome, articulate. His father is a professor and novelist, his mother a newspaper reporter. He attended Princeton Day School, graduated with honors from Cornell and did graduate work at Juilliard.

He's been an actor since he was 15 and has worked on Broadway — with Katharine Hepburn in "A Matter of Gravity" — and in the TV soap opera "Love of Life." He studied acting in London and Paris.

Reeve is a deadly serious actor who blanched at the thought of playing Superman when first approached for the role. A young man with a background in Shakespeare didn't want to play a cartoon character.

But the smooth, fast-talking Reeve discovered that producer Ilya Salkind and director Richard Donner weren't tossing $40 million into a spoof.

"They were looking for a newcomer role," said Reeve. "Nobody would believe Robert Redford flying around in a red cape.

"But a lot of big stars clamored for the role. I took the part for a lot of reasons. I didn't want people to think I was a guy they found on Muscle Beach with sawdust in his head.

"Mario Puzzo's brilliant script intrigued me. Then I met Donner. After the test I was convinced they were in the process of making a major film for adults with actors like Marlon Brando, Gene Hackman and Trevor Howard in the cast."

Reeve agreed to tackle *Superman* and thereby signed away a full year and a half of his life to star in the title role.

He was confronted immediately by the almost insurmountable fact that he was built more like Don Knotts than Superman. His facial features were fine for the role, his blond hair could be dyed black. But what to do about his physique?

"I'm 6-foot-4 and I weighed 185 pounds," he said. "I reported to London for the picture eight weeks early and found they had constructed a Superman costume complete with muscles. I absolutely refused to play the role the way.

"Instead I got an instructor, Dave Prowse who played Darth Vader in 'Star Wars,' and set out a physical regimen for myself. I spent two hours a day, seven days a week working out with heavy weights in a gym.

"I looked like Jimmy Stewart standing sideways. So I ate four meals a day and pumped up my muscles. By the time the picture started I weighed 221 pounds — all muscle. I did every single stunt in the picture."

They physical requirements of the film were secondary to the cerebral Reeve. Determined to play Superman as anything but a cartoon character, he finally found a viable handle for the man of steel.

"I'm playing 'Soupy' as seriously as any role I've ever had," he said "My handle was expanding the difference between 'Soupy' and Clark Kent. Kent is a deliberate disguise and I worked on the subtleties of characterizations between the two.

"The whole premise is to take the Superman characterization further than it has ever been done before. The TV series was for children. Our movie is for adults but children can enjoy it, too.

"The picture is alternately amusing and heart-warming. I play Superman as a real person. It's the only way it could be done. Donner is a generous and talented director. He allowed me a great deal of freedom in playing 'Soupy' the way I thought he should be done.

"I'm an improvisational actor and I careened around with new ideas for playing 'Soupy'. I was in charge of all the flying sequence and the executing all the maneuvers. We developed new concepts for special effects."

If *Superman* is a box-office smash, and perhaps even if it is not, Christopher Reeve will become an immediate superstar. The possibility appears to be of no great moment to the young actor.

"I was worried about type casting and being too closely identified with the role at first," said Reeve, who is back down to 209 pounds. "But the offers I've had since I took the part are very different.

"There's no denying 'Soupy' is a terrific showcase for me. But it's also high risk. If the picture hadn't found the right style, it could have gone into the ground like a tent peg. Instead, I think it will soar.

"I thrive on risks. I like tough situations where there is a lot to gain and a great deal to lose. It makes the effort worthwhile."

Reeve is already committed to a *Superman* sequel.

Brite Spot DRIVE IN
3909 Quadra Street
SPECIAL Fri. & Sat. Only
BILLIONBURGER Reg. 1.75 ..... Special 1.50
SPECIAL Fri. & Sat. Only
COMBO BURGER Reg. 1.60 ..... Special 1.40
SPECIAL Fri. & Sat. Only
SMOKEY BEARGER Reg. 1.70 ..... Special 1.50

GARCIA'S
in the NEW CEDAR HILL MALL
OPEN FOR LUNCH 11:30 a.m.-2:00 p.m. Mon.-Fri.
FIESTA DINNER — For 2 or More Of You Beginners
A combination of all you can eat — tortilla chips, guacamole, quesadilla, tacos, burros, enchiladas, refritos and Spanish rice. 5.95 per person
FILET OF SALMON From our local waters 6.95
DINNER 5:00 p.m. to 2:00 a.m.
"HAVE YOU TRIED OUR BANQUET FACILITIES?"
104-1551 CEDAR HILL X RD. 477-7744
Lower level of the Mall
11-20
"A GREAT EATING PLACE"

AN XMAS SPECIAL FOR YOUR CHILD
Educational Toys, Games and Books
LATTIMER'S
733 Johnson St. Open Daily
12-1

DANCING SATURDAYS
Featuring Piano Styles of
MARK PRIOR
with Geo. Kraeling's Orch.
Big Band Sound. Enjoy Mark's sparkling keyboard artistry on our big parlour grand in the Seaview Room overlooking Cordova Bay. Instrumentalist 8:45-9:30, dancing 9:30-12:30 a.m. $7 a couple this Saturday.
BOOK NOW
FESTIVE PARTIES
FIRESIDE and SEASIDE
McMorran's TABLE RES. 658-5224

DANCERS TEEN DISCO
AGES: 16-19 yrs.
OPEN 7 P.M.
TUES.-SAT.
Information: 388-4432
Fisgard St. across from the Bay

At Felice's — NOW INTRODUCING
QUAIL in Black Cherries, Brandy and Port Wine Sauce.
DINNER INCLUDES: Soup or Salad Bar, Garlic Bread, Fresh Vegetables, Stuffed Potatoes, and Beverage 9.95
Served Mon.-Sat.
● Regular Menu Always Available
Christmas is Beautiful — at Felice's. Remember your Office Parties and Special Family Celebrations too!
OUTSIDE CATERING 382-3239
Felice's DINING LOUNGE
Gourmet meals elegantly served in luxury surroundings
11-25 1218 Wharf St. Res.: 385-4497

Choose one of our 16 Exotic Hamburgers
BAGELBURGER
Would you believe — One-third pound choice ground beef, broiled over charcoal — modestly presented on golden toasted bagel, covered with creamed cheese and layered with lox and sliced onions. A bargain at . . .
THE MEATMARKET
A STEAKHOUSE 384-5355
535 Lower Yates
11-22

THIS WEEK'S COMPLETE CHEF'S DINNER
● BABY SHRIMP COCKTAIL with Brandy cocktail sauce
● CHEF'S SOUP OF THE DAY
● WADDLING DOG SALAD (Your choice of dressing)
● NEW YORK STEAK with deep fried prawns
● FRESH VEGETABLES
● BAKED STUFFED POTATO
● BANANA FRITTER with rum sauce
● COFFEE
12.95
The Waddling Dog Has Something For Everyone
Fine Food Dining Room
SERVING SUPERB BRITISH CUISINE
Open Seven Days A Week
RESERVATIONS RECOMMENDED
LICENSED ESTABLISHMENT
The English Atmosphere
Waddling Dog DINING LOUNGE
BRITISH PIANO & DANCING
EVERY FRIDAY & SATURDAY EVENING
FAMILY BUFFET LUNCH & DINNER
DAILY; SUNDAY FROM 5 P.M.
MASTERCHARGE • CHARGEX • AMERICAN EXPRESS
COFFEE SHOP
OPEN 9 TO 9 DAILY
PATRICIA BAY HIGHWAY AT MT. NEWTON CROSSROAD
SAANICHTON PHONE 652-1146

JOIN US IN TOASTING IN NEW YEARS EVE at the STRATHCONA HOTEL
THE OLD FORGE CABARET with the fabulous BROTHERS FORBES AND FRIENDS
DINNER DANCE $18.00 per person 6:00 p.m.-3:00 a.m. OR DANCE $7.00 per person 8:30 p.m.-3:00 a.m.
THE STING DISCOTHEQUE featuring MR. D. J. LOUIE LINDHOLM
DINNER DANCE $18.00 per person 8:00 p.m.-3:00 a.m. OR DANCE $7.00 per person 9:00 p.m.-3:00 a.m.
IVY'S DISCOTHEQUE with the one and only BIG BILL TILDEN
DINNER DANCE $18.00 per person 6:00 p.m.-3:00 a.m. OR DANCE $7.00 per person 7:30 p.m.-3:00 a.m.
THE CUCKOO'S NEST DISCOTHEQUE with the music man DAL COSBY
DINNER DANCE $20.00 per person 9:00 p.m.-3:00 a.m.
RESERVE NOW!
STRATHCONA HOTEL DESK or phone 383-7137
PLEASE PICK UP TICKETS BY XMAS EVE
12-10

SOFA AND CHAIR BEDS
POLY
FURNITURE—LIGHT. COMFORTABLE EASY TO MOVE — 517 YATES

THE UNIVERSITY OF VICTORIA PHOENIX THEATRE
TEN LOST YEARS 1929-1939
BOX OFFICE 477-4821 11-26

THE Arena
SATURDAY
Family Skating 10:00 a.m. to 11:30 a.m.
Public Skating 2:30 p.m. to 4:00 p.m.

Book Now! — for your Christmas Parties
DINING with a DIFFERENCE
YES . . . LADIES' NIGHT IS EVERY SUNDAY 5 to 9 P.M.
Gay Nineties Spare Rib House
Luncheons Dinners ONLY 6.95
MOST DATES STILL OPEN in the
CHERRY BANK HOTEL
825 BURDETT 385-5380

MALAHAT CHALET
17 Scenic Miles north of Victoria . . . right on the Island Highway.
In response to our many friends and customrs . . . we are opening all WINTER . . . FRIDAYS at 4:00 p.m., SAT. and SUN. at 9:00 a.m.
BOOK YOUR HOLIDAY PARTIES NOW . . .
FOR RESERVATION PHONE 478-3386
11-25

MUNRO'S BOOKS 753 YATES & MARKET SQ.
MEET ERIC AND SUSAN HISCOCK
Who Have Sailed Three Times Around The World
SAT, DEC. 2nd, 2-3 P.M. At Our Yates St. Location.
Eric Will Be Autographing His New Book
"COME ABOARD"
Which describes the Hiscocks' third voyage around the world, and contains 43 colour photographs taken by the author and his wife. 22.75
Also Available by Eric Hiscock
Wandering Under Sail 16.50
Voyaging Under Sail 17.85
Cruising Under Sail 23.50
Autographed copies may be reserved by phoning 382-2464 or 382-1641
LOOKING FOR GIFT IDEAS? HERE ARE SOME POPULAR TITLES FROM THIS SEASON'S LIST
RATTENBURY —Terry Reksten. A fascinating biography of B.C.'s most famous and notorious architect. 12.95
WHO DO YOU THINK YOU ARE? —Alice Munro. A new collection of inter-connected stories by this internationally-known award-winning author. Autographed 10.95
TANGLED GARDEN —Paul Duval. This beautiful art book contains the paintings of J. E. H. MacDonald, one of the founders of the Group of Seven 35.00
DAY OF JUDGMENT —Jack Higgins. A new thriller by the author of The Eagle Has Landed 10.95
THE NATIONAL BALLET OF CANADA Photographs by Ken Bell and a memoir by Celia Franca 24.95
WAR AND REMEMBRANCE —Herman Wouk. One of the great novels of World War II 17.50
GNOMES —Pootvliet and Huygen. All you ever wanted to know about gnomes, beautifully illustrated 21.95
FAERIES —David Larkin. Stories, tales, myths, legends, poems about faeries. Intriguing Rackham-like illustrations 17.95
SS-GB —Len Deighton. A new unusual spy story taking place in an imagined Nazi - occupied Britain in 1941 12.95
IF LIFE IS A BOWL OF CHERRIES— WHAT AM I DOING IN THE PITS? —Erma Bombeck. A very funny book about survival in the 70's 8.95
WORLD ACCORDING TO GARP —John Irving. A brilliant and unusual novel full of terror and delights 13.95
GARDEN OF THE GODS —Gerald Durrell. A delightful account of Durrell's boyhood on the Island of Corfu 10.95
THE EAGLE AND THE RAVEN —Pauline Gedge. The new novel by the author of Child of the Morning, takes place in first-century Britain 12.95
MASTER MARINER —Nicholas Monsarrat. This historical novel covers maritime history from the Spanish Armada to the Battle of Trafalgar 13.95
THE COMPLETE BOOK OF RUNNING —James F. Fixx. This book appears to be the best work published on the subject of running to date 12.95
MEET KAREN KAIN
At Our Yates St. Location
MON. DEC. 4, 12-1 p.m.
She will be autographing
KAREN KAIN: LADY OF DANCE
By David Street 14.95
SPECIAL VALUES
BIRDS OF THE WEST COAST —J.F. Lansdowne. Fifty-two full colour plates by a world renowned Victoria resident. Originally 40.00 Special 29.95
WISDOM OF THE WEST —Bertrand Russell. A unique illustrated history of philosophy with 500 illustrations Special 11.95
THE WORLD ATLAS One of the best values in reference books. First published in 1977 Special 11.95
CANADA Introduced by Harry J. Boyle. Magnificent colour photographs on every page by Edmund Nagelle Special 9.95
NAVIES OF WORLD WAR II —Anthony Preston. An illustrated history with over 300 photographs and 26 maps Special 6.99
THE ASCENT OF MAN —J Bronowski. This illustrated edition is the size of the hardcover. Formerly 9.95 Special 6.95
PICTORIAL HISTORY OF CARS —Peter Roberts. Superbly illustrated account of the development of the motorcar 11.95
THE ISLAND RACE —Winston S. Churchill. Britain's History with a majestic text and beautiful illustrations 11.98
NEW PAPERBACKS
DEAR ME Peter Ustinov 2.95
ICE AGE Margaret Drabble 2.25
DANIEL MARTIN John Fowles 2.95
MY MOTHER MYSELF Nancy Friday 2.50
LORD FOUL'S BAIN Stephen R. Donaldson 2.75
CROCKETT'S INDOOR GARDEN James Crockett 12.50
PEOPLE'S ALMANAC #2 Wallechinsy & Wallace 10.95
ALL THINGS WISE AND WONDERFUL James Herriot 3.15
THORN BIRDS Colleen McCullough 2.50
THE WOMEN'S ROOM Marilyn French 2.50
FRANK MUIR BOOK Frank Muir 5.95
THE HONOURABLE SCHOOLBOY John le Carre 2.95
THE HOBBIT Tolkien Film Edition 11.95
GILES CARTOONS 2.75
NORRIS CARTOONS 1.75
POSTERS, CHRISTMAS CARDS, AND A WIDE SELECTION OF ARTISTIC AND LITERARY CALENDARS.
PHONE ORDERS 382-2464 or 382-1641
MARKET SQUARE 382-1322 12-2

☆ Cameras Whirr As Casino Clacks ☆

By JACQUELINE TRESCOTT
Washington Post

LAS VEGAS — The roulette wheel spun, its precise clack blending with the losers' moans. The silver dollars plopped out of slot machines. Occasionally a winner's hoot resounded through the chandeliered casino.

And, in the midst of all this business-as-usual at Caesar's Palace, Jane Fonda, dressed to the nines in Hollywood's version of a network television correspondent, walked around the fringe of blackjack tables.

The film crew of *The Electric Horseman*, a romantic comedy starring Robert Redford, Willie Nelson, Valerie Perrine and Fonda, was talking through headphones. The tourists were tripping over the klieg lights.

Fonda had a determined look on her face, preparing to jump into Perrine, playing the estranged wife of Redford, a rodeo star. It was planned as a tender, intimate moment.

But, as its freehweeling veterans know, intimacy is not a hallmark of Las Vegas. And when Perrine and Fonda finally met, the sound of cascading nickels and jackpot bells from the slots nearly drowned out their conversation.

The Electric Horseman, to be released late next year, has the distinction of being the first film made in an internationally-known casino while regular business is going on. *Diamonds Are Forever*, one of the James Bond gimmick flicks, used the gaudy exteriors of the Vegas strip and the cameramen complained that the lights were too bright.

No location, not even New York City's unbridled streets, can be as cumbersome as the lobby and environs of Caesar's Palace. In New York, the passersby are indifferent; in Vegas, they are in hot pursuit of the blinding lights, big names, high times. That's what the city is all about.

As she walked back and forth, back and forth, Fonda occasionally looked up at director Sydney Pollack perched behind a Roman column, adding lines of concentration to her exquisitely gaunt face.

Once she said, in an out-of-the-blue manner that must be the seasoned actress' instinct, "Slow me down." But she didn't show any acknowledgement or irritation at the 500 tourists giving instant critiques of her performance.

Nor did she react when a cocktail waitress, clad in the hotel's uniform of brief toga, scarlet and silver trim, looked her up and down, sniffed and pronounced loudly, "I didn't know she was so thin."

"Why Las Vegas?" Sydney Pollack, the director now doing his fifth film with Redford and second with Fonda, is eating the Long Island duckling from the crew's chuck wagon.

"It was the title. There is no more plugged-in or wired place in the world. From a visual point of view, it's the best," said Pollack, who, along with Redford, has had the "Electric" property for five years.

The Redford character, Sonny Steele, is the "Marlboro man" of the rodeo world.

Five times a World Champion cowboy, he has become dependent on booze and pills and pushes a natural-products cereal for a conglomerate. His sandy, wholesome face appears on its box cover and on billboards.

In the rodeo ring, his gimmick is an electrified saddle and a cowboy suit that lights up. But his life isn't lighting up any more. His wife wants out.

The reporter following his story berates him (before falling in love with him).

And he wants out, tired of corporate irresponsiblity, tired of pushing cereal, tired of the sedatives given to his thoroughbred.

Vegas was a challenge, just like the changing snow in the Utah mountains on another Pollack-Redford project, *The Saga of Jeremiah Johnson*. In hurried understatement, Pollack explained, "It's difficult. There's a lot of money generated here. You can't interfere with the business of the town. It's easy to say, 'Close your grocery store for a day — but a gambling casino!'"

"Electric" has the uninhibited run of Caesar's Palace, perhaps the town's best-known hotel.

Part of the licence is due to Pollack's friendship with Caesar's World president, and part to the publicity. The film has prime box-office draws — faces that America recognizes.

The sequined and polyestered crowd at Caesar's will not only spread the word about the film, but about the hotel as a place where exciting things are happening.

JANE FONDA
. . . Estranged wife

ROBERT REDFORD
. . . Rodeo star

$1M for Basque Robbers

BILBAO, Spain (AP) — Seven men and a woman armed with sub-machine-guns and pistols grabbed $1.3 million in a payday robbery at a government steel plant in the heart of the Basque country today then escaped in a motorboat across a river, the company said.

Police said the bandits were believed to be Basque separatists.

The robbers overpowered a lone guard and then told a line of workers waiting at a pay window to "Keep cool. This is a holdup," police said.

After their 20-minute raid, the thieves took off in two cars, drove to a waiting motorboat, raced across a river near the plant and disappeared, police said.

Today's haul was believed the biggest since Basque guerrillas hit the Standard Electric plant, a subsidiary of the U.S. General Electric Co., on Oct. 31. That robbery, also on a payday, netted the thieves the equivalent of $428,000.

Authorities said Basque raiders had made off with more than $1.4 million in previous robberies this year. They money was believed being used to finance the separatists' underground war.

VICTORIA OPERATIC SOCIETY PRESENTS

by
L. FRANK BAUM
ADAPTED BY: FRANK GABRIELSON
MUSIC AND LYRICS OF THE SCREEN VERSION BY:
HAROLD ARLEN AND E. Y. HARBURG
NOV. 24 - DEC. 2
MATINEES: SUNDAY, NOV. 26 and SATURDAY, DEC. 2
at 2 P.M., NO SHOW MONDAY NOV. 27
McPHERSON PLAYHOUSE
TICKETS $5, $6, $7, available at
McPHERSON BOX OFFICE and HILLSIDE MALL

Mariner's inn Dining-Lounge
Light Entertainment While You Dine
Kathy Duncan
Anthony Booker
Flute and Piano
6-9 p.m.
Saturday
Seafood Our Specialty
Reservations 598-3113
Closed Sundays and Holidays
2162 Oak Bay Ave.
(Across from the Municipal Hall)
Chargex Mastercharge
11-25

ROBERT LANTOS & STEPHEN J. ROTH PRESENT AN ASTRAL BELLEVUE PATHE R.S.L. FILMS PRODUCTION
KAREN BLACK TOM BERENGER SUSAN STRASBERG
IN A GEORGE KACZENDER FILM
"IN PRAISE OF OLDER WOMEN"
FROM STEPHEN VIZINCZEY'S MODERN CLASSIC
Also starring
HELEN SHAVER MARILYN LIGHTSTONE ALEXANDRA STEWART
LOUISE MARLEAU ALBERTA WATSON MARIANNE McISAAC
Executive Producers
STEPHEN J. ROTH & HAROLD GREENBERG
Produced by
ROBERT LANTOS & CLAUDE HEROUX
Directed by GEORGE KACZENDER Screenplay PAUL GOTTLIEB
Nightly at 7:00 and 9:00 p.m.
Matinees Sat. and Sun. 1:30, 3:20 and 5:10
CAPITOL
805 YATES ST. 384 6811
WARNING: Nudity and sex (B.C. Director)
NO ADMITTANCE TO PERSONS UNDER 18 RESTRICTED

FAMOUS PLAYERS theatres

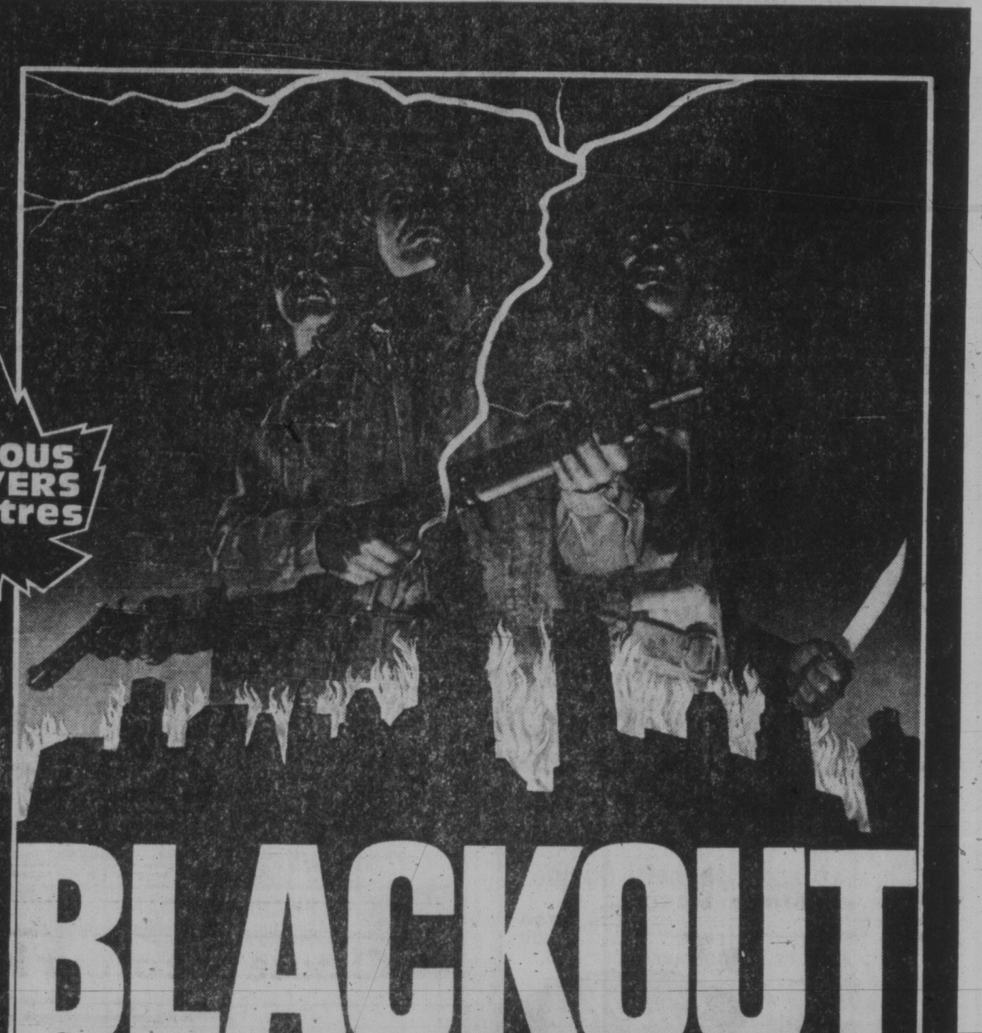

BLACKOUT

JIM MITCHUM · ROBERT CARRADINE · BELINDA J. MONTGOMERY
with
JUNE ALLYSON · JEAN PIERRE AUMONT · RAY MILLAND as "STAFFORD"
in "BLACKOUT"
Nightly at 7:00 and 9:00
Mats. Sat. 1:15, 3:15, 5:05
CORONET
836 YATES ST. 383 6414
WARNING: Very violent scenes throughout (B.C. Dir.)
NO ADMITTANCE TO PERSONS UNDER 18 RESTRICTED

Walt Disney Productions presents
ESCAPE TO WITCH MOUNTAIN
TECHNICOLOR®
Released by Buena Vista Distribution Co., Inc.
©1975 Walt Disney Productions
DOUBLE DISNEY STARTS TONIGHT!

Children $1.50
from
WALT DISNEY Productions
RETURN FROM WITCH MOUNTAIN
STARRING
Bette Davis, Christopher Lee, Kim Richards, Ike Eisenmann
CO-STARRING
Written by MALCOLM MARMORSTEIN Based on characters created by ALEXANDER KEY Music LALO SCHIFRIN TECHNICOLOR®
Produced by RON MILLER and JEROME COURTLAND Directed by JOHN HOUGH Released by BUENA VISTA DISTRIBUTION CO., INC.
©1978 Walt Disney Productions
ROYAL
805 BROUGHTON 383 9711
Weekdays: One complete show at 7:00 p.m.
Saturday "ESCAPE" 1:00, 4:15, 7:30
"RETURN" 2:35, 5:55, 9:05
Sunday continuous from 2:30 p.m.
GENERAL

"'INTERIORS' RANKS WITH THE FINEST FILMS EVER MADE. YOU MUST SEE IT."
—GENE SHALIT, WNBC-TV
A JACK ROLLINS-CHARLES H. JOFFE PRODUCTION
"INTERIORS"

KRISTIN GRIFFITH
MARY BETH HURT
RICHARD JORDAN
DIANE KEATON
E.G. MARSHALL
GERALDINE PAGE
MAUREEN STAPLETON
SAM WATERSTON
Director of Photography GORDON WILLIS
Executive Producer ROBERT GREENHUT
Produced by CHARLES H. JOFFE
Written and Directed by WOODY ALLEN
United Artists
A Transamerica Company
OAK BAY
2184 OAK BAY AVE. 598 2213
Saturday Matinee at 2:00 p.m. only
Nightly at 7:00 & 9:00
MATURE

Tearful Tribute to Mayor

SAN FRANCISCO (UPI) -- San Franciscans gathered at St. Mary's Cathedral, only a few blocks from City Hall, in a massive tribute to their slain mayor.

The sombre crowd, many with tears in their eyes, knew Thursday was the final farewell to George Moscone and they came from all over the city to share their grief for a fallen leader.

Services were held elsewhere for Supervisor Harvey Milk, whose remains were cremated and the ashes scattered at sea. Both officials were shot to death Monday in City Hall offices, allegedly by a former disgruntled supervisor who wanted his post back.

Most of the people gathered at the concrete-towered Cathedral were from the same hard-working, modest middle class neighborhoods like the one in which Moscone grew up.

Questioned as to why they showed up, the inevitable answer was because "I knew him" or "He was a great man."

The mourners, numbering about 10,000 seemed more somber than sad. Tears in most cases did not come until the hearse passed down the line of white-gloved policemen, firemen and Marines at the end of the funeral mass.

Ann Robinson, a real estate woman, said she had been in a pew just in front of Moscone last week at the funeral of Rep. Leo Ryan, assassinated in Guyana in the tragic Peoples Temple events which took the lives of hundreds of San Franciscans and stunned the city to its depths.

"We chatted," said Mrs. Robinson, "he was so sad he just put his hand over his eyes and said 'we never know.'

THE JAMES BAY INN 270 Government St. ★ THE DOMINION HOTEL 759 YATES ST.
WE HAVE THE LOWEST RATES IN TOWN
LET US TAKE THE WORRY OUT OF YOUR CHRISTMAS PARTY
Accommodation available for up to 110 people, rates from $2.50 per person.
CONTACT
ATILLA RAKOCZY — 384-7151 10-22x

8th ANNUAL
CHRISTMAS CRAFT FAIRE
McPherson Playhouse, Victoria, B.C.
November 30 11-8 p.m.
December 1 11-8 p.m.
December 2 11-6 p.m.
Pottery, Weaving, Batik
Jewellry, Toys, Candles,
Quilting, Leatherwork,
Stained Glass
Fine Arts
Outstanding Juried Work by Professional Island Craftspeople

MILLOS RESTAURANT
To be in the beautifully romantic country of Greece for the Holiday Season, would be a dream come true! Well, your dream can come true, if you spend it at Millos (Restaurant of the Greek Islands).
For your parties of the Joyous Christmas Season our chef carefully selected 10 complete Dinner Menus.
For Further Information please call 382-4422 or 382-5544
New Year's Eve Celebration
A night of mystery and excitement for all.
—Unique Greek Dances
—A Harem of beautiful Belly Dancers
—Dancing music
—Special door prizes
716 Burdett Avenue

FINE FAMILY FUN
PUBLIC SKATING WEEKLY PROGRAM
Friday, 7-9:45 p.m.
Saturday, 8-10 p.m.
Sunday, 1:30-3:30 p.m.
7:00-9:00 p.m.
FAMILY SKATING
Sat. 10:30-12 NOON
PARENT — TOT
Mon. 1:30-3:00 p.m.
Wed.-Fri. 10-11:30 a.m.
INFORMATION PHONE 388-6664
Mon.-Fri. 9 a.m. to 4 p.m.
GR. PEARKES Arena 3100 TILLICUM 388-6664

NASHVILLE, B.C.
The Big Cabaret
Featuring HOMEBREW
FRI. & SAT. 9 p.m.-2 a.m.
ERNIE FULLERTON for your dining pleasure, 7-9 p.m. 11-25
2915 DOUGLAS ST. INGRAHAM HOTEL 385-6731

ESQUIMALT SPORTS CENTRE
386-3261
1151 ESQUIMALT RD.
SATURDAYS
10:30 A.M. FAMILY
8:15 P.M. TEENS
SUNDAYS
1:40 P.M. PUBLIC
8:15 P.M. PUBLIC
Join the Fun
WEDNESDAYS
3:30 P.M. PUBLIC
THURSDAYS
1:20 P.M. TOTS AND PARENTS
ICE SKATING
SATURDAY NITE DISCO FEVER
EVERY SATURDAY
8:15 to 10:00 p.m.
DISCO ICE SKATING
Music By STEVE HUSSEY
Top 30 Hits
Spot and Door Prizes
Coloured Lights
DEDICATIONS—REQUESTS 12-2

CHEZ PIERRE RESTAURANT
French Cuisine at Its Finest
512 Yates St. (at Wharf St.)
OPEN FOR DINNER
Tuesday to Saturday from 6 p.m.
388-7711
Reservations Suggested
(Free parking adjacent to the building)

THE DUTCH LATCH
Restaurant and Gift Shop
On Malahat Drive 478-1880
FRI., SAT. and SUN.
DINNER SPECIAL
(4 p.m. 'til closing)
PACIFIC OYSTERS
Fresh pan-fried oysters (Dutch style), vegetables and potatoes and beverage. $4.75
OUR DINING ROOM IS ALSO AVAILABLE FOR SMALL BANQUETS
For Reservations call 478-1880
20% OFF ALL GIFTWARE ITEMS
OPEN 7 DAYS A WEEK

Smitty's VICTORIA
ITALIAN NITE
at Smitty's
FRIDAY, SATURDAY, SUNDAY
ALL DINNERS INCLUDE CHOICE OF SOUP OR SALAD, ITALIAN DESSING AND GARLIC TOAST.
1. Spaghetti and Meat Sauce
FOR ONE 2.75
FOR TWO 4.75
2. Spaghetti and Meat Balls
FOR ONE 3.25
FOR TWO 5.25
3. Chicken and Spaghetti Combo
SERVED WITH GARLIC TOAST.
FOR ONE 3.90
FOR TWO 6.90
CHILDREN'S PORTION AVAILABLE
OPEN CHRISTMAS DAY 9 A.M.-7 P.M.
850 DOUGLAS ST.
383-5612
2 downtown locations!
Smitty's VICTORIA 12-2

JAMES TOWNE
RESTAURANT AND LICENCED LOUNGE
Lunch — Afternoon Tea — Dinner — Sunday Buffet
OUR DINNER MENU INCLUDES
8-oz. New York Steak ... 6.95
Rack of Lamb 7.95
Sole "Maxime" 5.95
Steak and Lobster 9.50
Chicken "Orange" 5.95
Filet "Empress" 9.50
All dinners include salad bar and baked potato. Mon. to Sat. 5 p.m.-10 p.m.
SUNDAY FAMILY BUFFET Adult 6.95 Child 4.95
Salad Bar, Hot Dishes, Dessert and Coffee.
5 p.m. to 9 p.m.
James Bay Square
PHONE 385-8234
Corner of Simcoe and Croft
Free Covered Parking Behind Safeway
CALL US FOR YOUR SPECIAL PARTY
James Bay Square

Rupert's Chalet
1635 FORT
Just past Oak Bay Junction
Genuine European Cuisine
(LICENSED PREMISES)
We have four kinds of schnitzel, goulasch, rindsbraten, Schweinebraten, rouladen, and other Austrian and German delights. Our entree prices are most reasonable ($4.50 to $6.25 for European dishes) but we also have steak — New York and Filet Mignon. Come and give us a try!
DINING ROOM
OPEN 6 p.m. to 10 p.m.
Wed., Thurs., Fri., Sat.
Sunday 5 p.m. to 9 p.m.
COFFEE HOUSE:
Open Mon. and Tuesday, 8-5
Wed., Thurs., Fri.,
Sat. 'til 10
CLOSED SUNDAY
FOR RESERVATIONS 598-8313
9-14

HUNGARIAN SMORGASBORD
EVERY SATURDAY NIGHT 5:00 to 9:30
ONLY 7.95 per person
All Your Favourite Hungarian and European Dishes
- Chicken Paprika
- Wiener Schnitzel
- Cabbage Rolls
- Perogies
- Hungarian Sausage
- Salads
- Hungarian Goulash Soup
- Special Hungarian Desserts
- Beverage
And More
BOOK NOW FOR CHRISTMAS AND NEW YEAR'S PARTIES 383-4732
Tokaj HUNGARIAN RESTAURANT Villa
REGULAR MENU ALSO AVAILABLE
1122 YATES ST.
383-4732
AMPLE FREE PARKING
OPEN MON. TO SAT.
(CLOSED SUNDAYS)
19-2

ALLEN HOUGHTON presents
LIVE! ON STAGE!
MIDDLE EAST SPECTACULAR
★EXOTIC DANCING GIRLS
★STUNNING MALE and FEMALE BELLY DANCERS
● Fabulous Costumes ● Haunting, Hypnotic Music
● Dangerous Sword Dancing ● Dynamic Stick Dancing
● Fire Acts ● Fan Dancing
COMPANY OF 20 WORLD FAMOUS PERFORMERS
ROMAN BALLADINE North America's foremost male belly dancer, fire dancer..."Simply the best"
NAKISH "electrifying dancer...mesmerizing lady with the eyes."
SORAYA and RIAZ Victoria's own international belly dancing team
SIROCCO MUSICIANS Middle East music masters
SAADIA LATIFA mystical, hypnotic dancer
McPHERSON PLAYHOUSE
Saturday, December 16
7 P.M. and 9:30 P.M.
Tickets $7.50 and $6.00 McPherson Playhouse and Hillside Mall (Students and O.A.P.'s $1.00 off)
CO-SPONSORED by the Internationally Famous 5 Star Restaurant Shah Jahan

DELMONICO'S STEAK & CHOP HOUSE
3960 QUADRA ST. (QUADRA CENTRE)
Like Something Different . . . Try Our
FAMOUS CAPTAIN'S DELIGHT
It's one of our Chef's specialties: Combination of Shrimps, Scallops, Salmon, Oyster and Crabmeat baked in our oven, topped with special cheese sauce.
Thinking of a Christmas or New Year's Party?
We have a special menu for you! Please phone for information.
YES! We're open for Saturday Lunch Now, for reservations phone 479-0222
Lunch Mon. to Fri. 11:30-2:30 p.m. Dinner Mon. to Thurs. 5-9:30 p.m. Fri. and Sat. 5-10 p.m. Sun. 4:30-9:30 p.m. 12-2

Still goin' strong...
Christmas and New Year's... getting older and better, every year at the Marina.
Join us this festive season for
Christmas Day Dinner, and our Gala New Year's Eve
Inquire about our Dining Club Memberships – delicious gifts to enjoy anytime of year.
Enquiries: 598-4511
MARINA Restaurant
1327 BEACH AT OAK BAY

CELEBRATE INTO 1979
START THE NIGHT with our chef's special menu and dance away this year to the next with The Jerry Bryant Trio.
THE PRICE IS $90.00 per couple, including party favours and complimentary coffee at midnight. With a room and New Years Day brunch it's $125.00 per couple.
OR, WHY NOT enjoy dinner and sing it out with Peter Chipman in Cook's Landing. Party favours and coffee at midnight are also available for only $45.00 per couple. With room and brunch, it's $80.00 per couple.
THE CHOICE IS YOURS—Book Now!
Delta's Laurel Point Inn
680 MONTREAL STREET RESERVATIONS 386-8721
12-9

Sunday Dinner Concerts
SUNDAY DEC. 3 Steve Elliot - Guitar Annabelle - Harp
SUNDAY DEC. 10 "3 to Get Ready"
SUNDAY DEC. 17 "Tizgane Trio"
SUNDAY DEC. 30 Baroque Music
For reservations call 385-4512
Chauney's Restaurant
614 Humboldt St. (across from the Empress)

The Intimate Diary of Queen Victoria and her Beloved Consort Prince Albert
ANNA NEAGLE
IS QUEEN VICTORIA
WITH ANTON WALBROOK AS PRINCE ALBERT IN
60 GLORIOUS YEARS
THE TRUE STORY OF THE LONGEST REIGN IN BRITISH HISTORY
SPECIAL LIMITED ENGAGEMENT
QUADRA
TONIGHT AT 7 and 9
QUADRA AT HILLSIDE 382-3370
GENERAL
CHINESE MOVIE: "PRINCESS CHEUNG PING" SAT. DEC. 2, 1:30 P., 3:30 p.m. SUN. DEC. 3, 12:00 (noon)

Parents Fear Tragedy in Moonies Next

NEW YORK (Reuter) — About 50 persons protested angrily outside the Sun Myung Moon church headquarters Thursday night to warn that the tragedy of mass-suicide at Jonestown, Guyana, last week might happen in cults across the United States.

The demonstrators, relatives of members of various cults, called out "Cults must go now" and "Parents, fight for your children." They charged that their children are being held captive, brainwashed and mistreated in various other ways.

One man, whose 24-year-old son has been in a cult for six years, said he had not heard from his son for four years. Whenever he tried to contact the son, he was told that if his family came near the cult the son would not return alive.

"When a child goes to a cult," the man, who preferred to remain anonymous, said, "it takes all the family members' emotional stability and life savings."

He said he has hired lawyers in two states and has had his son declared incompetent in order to facilitate removing him from a one such religious foundation.

The man added that he also has written to numerous branches of the U.S. government appealing for help but received none.

Several people in the group said they feel almost a bizarre relief about the mass suicide-murders of more than 900 followers of Rev. Jim Jones's Peoples Temple in Guyana on Nov. 18. Several demonstrators said they hope the tragedy would awaken people to the possible consequences of cults.

A spokesman for Rev. Moon's Unification Church told an interviewer Thursday that nothing like the Guyana mass-suicide "could ever happen at this church."

He said: "We are not isolating ourselves from society. We help restore human values. We teach nobility and virtue instead of violence and degradation."

Convicted

GOLDEN, Colo. (AP) — Daniel Elisberg and nine others were convicted Wednesday on trespassing charges arising out of an anti-nuclear demonstration last April at the Rocky Flats nuclear weapons plant.

Entertainment Guide

THE BUTCHART GARDENS — OPEN EVERY DAY OF THE YEAR — Admission gates now open 9 a.m. to 4 p.m.

THE BUTCHART GARDENS RESTAURANT — OPEN YEAR AROUND — Serving light lunches and scrumptious **High Teas** beside a crackling hearth in the relaxed atmosphere of the historic Butchart residence. We invite you to make reservations at 652-2422. Now open 10 a.m. to 4 p.m.

COFFEE BAR SERVICE — Always available.

SEE HOW OUR SEEDS ARE PACKAGED — Hand packaging of seeds in the Gift Shop is fascinating to watch — your questions are invited.

35 ACRES OF GARDENS — An invigorating stroll through these majestically beautiful gardens, a spot of tea by our crackling hearth and seed packaging on display combine for a fine winter outing.

STRATHCONA HOTEL — British Columbia's largest night-life centre, 919 Douglas St. 383-7137. Featuring "THE OLD FORGE" Nightclub with live music of "THE BROTHERS FORBES AND FRIENDS." 3 Discotheques — "THE STING," "THE CUCKOO'S NEST" and "IVY'S" and a unique lounge called "BIG BAD JOHN'S" featuring Hillbilly atmosphere. Luncheon served daily in "THE STING" and lunch and dinner served in the "CUCKOO'S NEST."

THE RED LION INN — 3366 Douglas Street, 385-3366, Landmark of hospitality featuring:

THE RED LION — TOWER LOUNGE — Live entertainment nightly. Monday to Saturday Dine and Dance to Bill Zaalberg, versatile guitarist and vocalist. Join us Mon. to Fri. for our super luncheon smorgasbord, hot and cold dishes, from 11:30 to 2:00.

THE RED LION — LION'S DEN DINING ROOM — Open Monday to Saturday, 5:00 to 11:00 p.m. (closed Sunday).

THE RED LION — WINE CELLAR — Now fully licensed, open Mon. to Sat. 12 noon 'til midnight. Buffet Luncheon Daily 12 noon to 2 p.m. A relaxing spot, overlooking the pool, backgammon table. Closed Sunday.

ENJOY THE RED LION'S OTHER FACILITIES — Coffee Shop open Monday to Saturday 'til 10 p.m., Sunday 'til 8 p.m.; and, for hotel guests, a sauna and swirlpool.

FORTY THIEVES DISCOTHEQUE — CENTURY INN . . . welcome to the Forty Thieves Discotheque — officially rated Vancouver Island's No. 1 Disco. Victoria's only total dance experience in an uptown Cabaret Atmosphere. The only Disco with 3 different rooms and free attendant parking. 8:30 p.m.-2:00 a.m. daily. AND FOR A DIFFERENT TASTE EXPERIENCE, sizzle your tastebuds in our Oasis Dining Lounge, open daily for Breakfast, Lunch and Dinner. It's all happening at the Century Inn, 603 Pandora Avenue at Government Street on Centennial Square.

STEWARTS — presents dining with Louise Rose, lunch with George Hessichos in Market Sq. 388-7021.

THE IMPERIAL INN, 1961 Douglas St. 382-2111
The Imperial Inn invites you to take a relaxing evening and visit our dining room for an experience in fine dining. While enjoying your meal you can let your eyes wander around our Patio Area. Again this year we are proud to display our Christmas decor which has won us the Victorian Celebrations Society Decorating Contest for the past two years. Join us!

DANCING SATURDAYS
KEYBOARD ARTIST
MARK PRIOR
With Geo. Kraeling's Orch.
Accomplished pianist Mark Prior's sparkling piano style is featured every Saturday with the Big Band Sound. Instrumentalists — 8:45-9:30. Dancing — 9:30-12:30 a.m.
($7 a couple this Sat. ONLY)
Book Now Your FESTIVE PARTIES
McMorran's Table Res. 658-5224
Seaside 5110 Cordova Bay Rd.

10% OFF
OUR NEW CHRISTMAS SILVER COLLECTION
with this coupon ad.
Tasar's JEWELLERS
Fine design originals reflecting your exquisite taste and sense of design.
Empress Hotel Lobby
382-4841

Pilgrim's Progress
A FAMILY MOVIE
TONIGHT — AT 7:00 P.M.
at: Church of Christ
3460 Shelbourne Street.
Sponsored by
CROSS ROADS ACADEMY

FALL
TUNE-UP SPECIAL at ARTHUR MURRAY!
LIMITED INFLATION OFFER— HELD OVER ONE MORE WEEK
√ 4 PRIVATE HOURS
√ 4 GROUP HOURS
√ 4 STUDIO PARTIES
$50.00
For New Adult Students Only
CHOOSE THE DANCE STYLE
(available only at participating studios)
Arthur Murray FRANCHISED DANCE SCHOOLS
"Touch your partner—move as one."
715 YATES
Call Now
385-1476
Join us! Gain the confidence you need to move gracefully — together! Learn to hold your partner again; to lead — to follow. After All . . . TOUCH DANCING IS HERE! It's a beautifully moving experience. And now, as we celebrate 65 years of teaching the world to dance, you'll discover that the finest dance instruction costs far less than you thought!
12-1

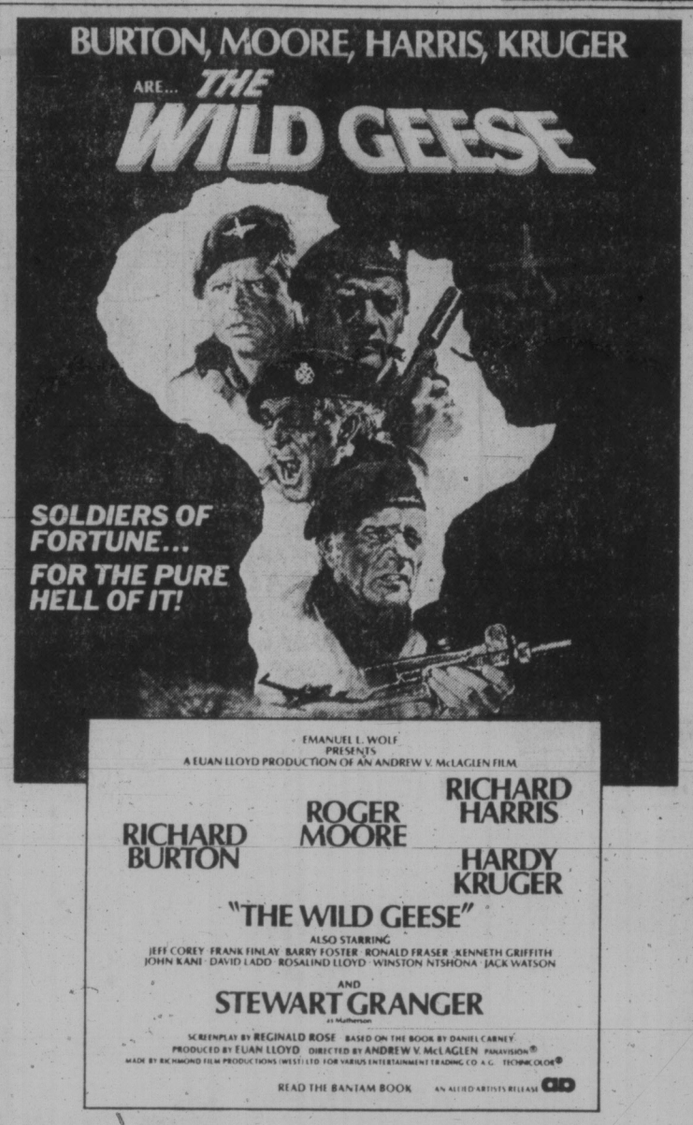

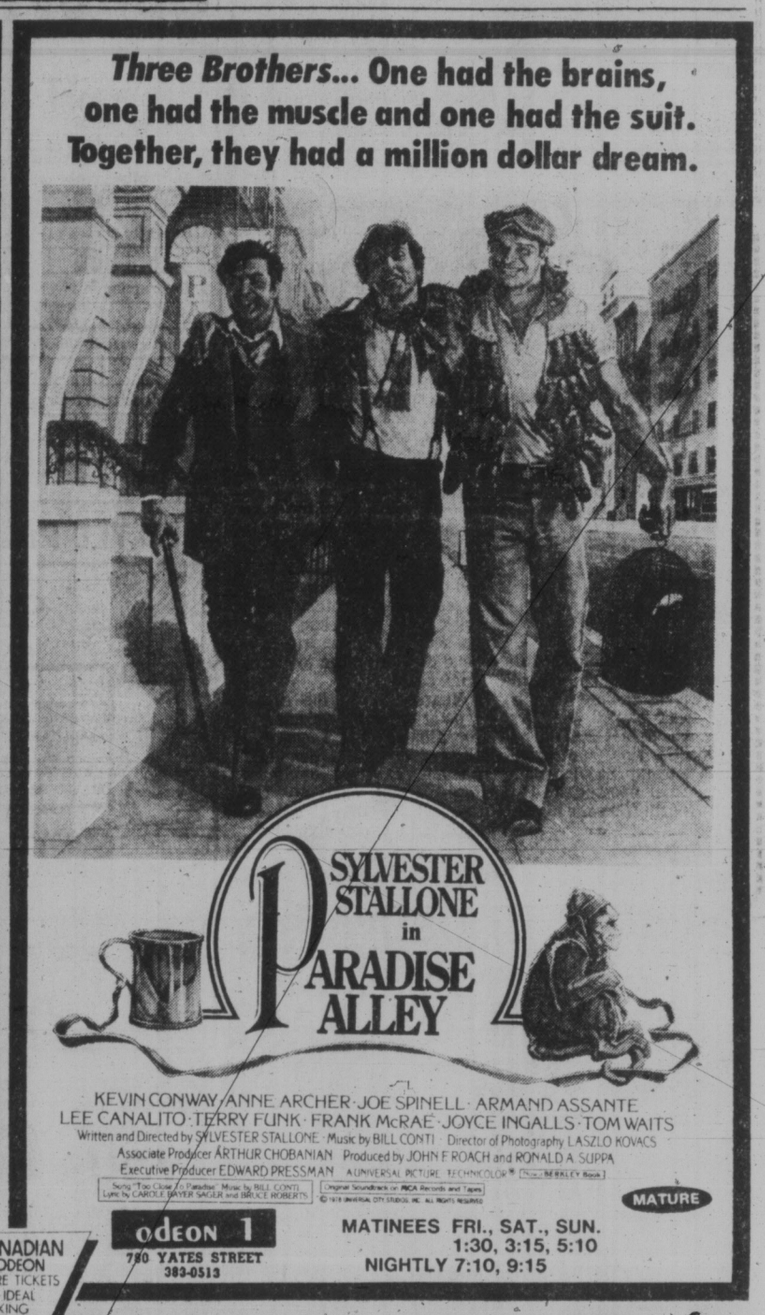

CANADIAN ODEON THEATRE TICKETS AN IDEAL STOCKING STUFFER!!

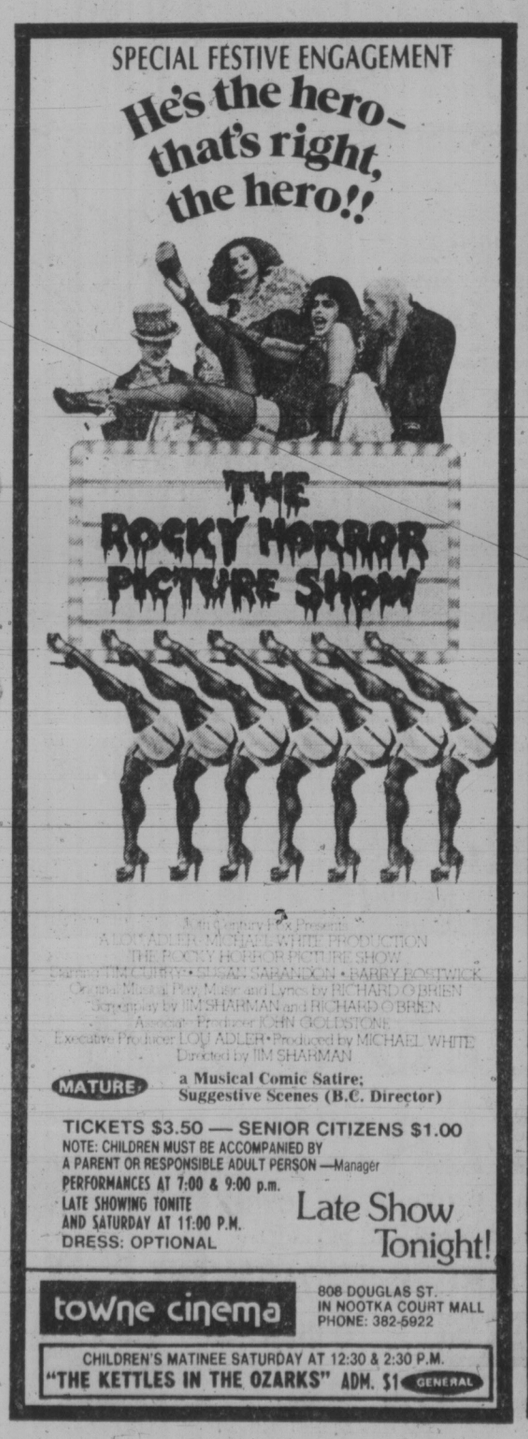

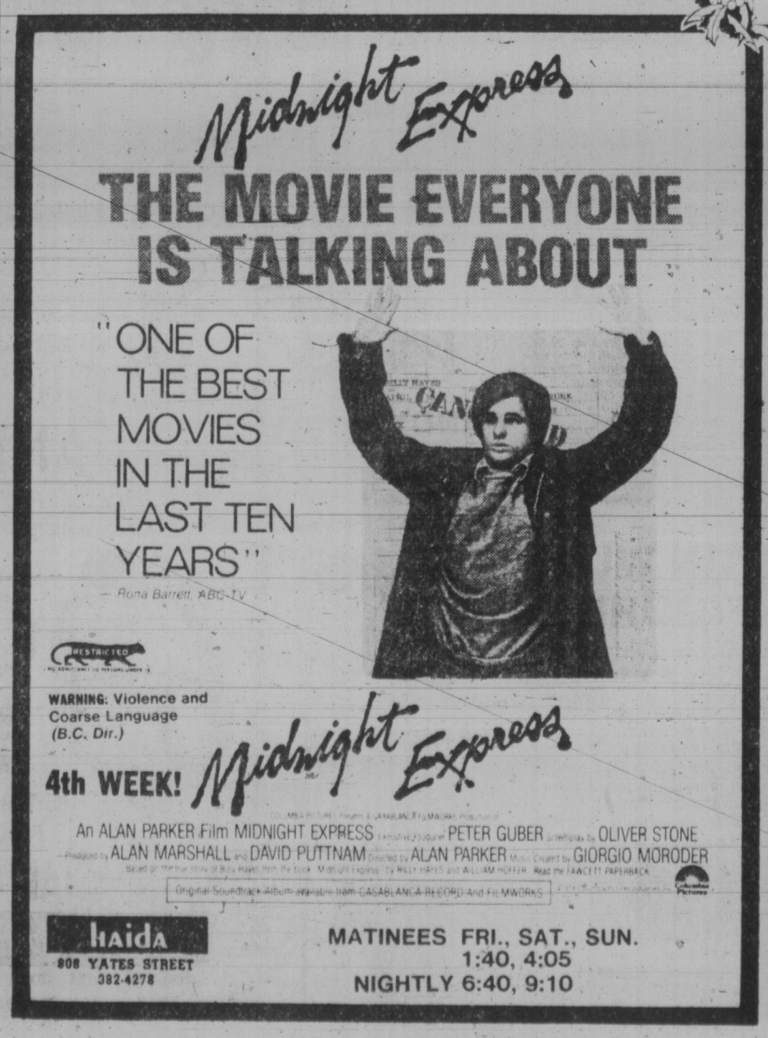

FAMILY CIRCLE

"Dolly's throwing the broken pieces away without drying them."

DENNIS THE MENACE

"I'M WONDERIN' WHAT THAT CRASH WAS, TOO... BUT AROUND HERE IT DON'T ALWAYS PAY TO BE THE FIRST ONE ON THE SCENE.'

WINNIE THE POOH

SUPERHEROES

HAGAR

PEANUTS

MISS PEACH

B.C.

APARTMENT 3-G

NANCY

MARK TRAIL

The Bridge Expert

By FRED KARPIN

When neither partner had bid, a double of a final notrump contract by the leader's partner demands that the opening lead be the first suit bid by dummy. This theme is illustrated in today's deal.

Both sides vulnerable.
North deals.

NORTH
♠ A 8 7 5 3
♡ 7
◇ A Q 10 2
♣ K 9 4

WEST
♠ 6
♡ K 10 8 3 2
◇ 7 6 4
♣ 8 7 5 3

EAST
♠ K Q J 10 9
♡ Q 5 4
◇ K 8 3
♣ 6 2

SOUTH
♠ 4 2
♡ A J 9 6
◇ J 9 5
♣ A Q J 10

The bidding:

North	East	South	West
1 ♠	Pass	2 ♣	Pass
2 ◇	Pass	3 NT	Pass
Pass	Dble.	Pass	Pass
Pass			

Opening lead: Six of ♠.

This deal was played in a team-of-four match, and the above is the bidding when the deal was played the first time, except that East did not double the final contract of three notrump. So West made his normal opening lead of the fourth-from-the-highest heart.

Declarer won East's queen of hearts with his ace, and led the nine of diamonds, finessing against West's hoped for king. East won the trick and returned a heart, South's nine being taken by West's ten. Since South's remaining doubleton J-6 of hearts effectively prevented West from making more than his king, declarer's contract was assured: one spade, one heart, three diamonds and four clubs.

When the deal was replayed, East doubled South's three-notrump contract. While East had no guarantee that he would defeat the contract, he knew that a spade lead by West (dummy's first-bid suit) would establish four spade winners for East. His double commanded West to lead a spade.

The board's seven of spades was played on the opening lead, East taking the trick with his nine. East returned the spade ten, West discarded a heart, and dummy's ace won the trick. Entering the South hand via the club queen, declarer then led the diamond nine and finessed. East captured this trick with the king, and cashed three spade tricks, to send declarer down to a one-trick defeat.

Years ago, in the above type of situation, a double of the final notrump contract suggested to the doubler's partner to lead dummy's first-bid suit, currently, the word, "suggested" has been replaced by "commanded."

WORDY GURDY

BY TRICKY RICKY

Every answer is a rhyming pair of words (like FAT CAT and DOUBLE TROUBLE), and they will fit in the letter squares. The number after the definition tells you how many syllables in each word. To win $10, send your original rhymes with your definitions to this newspaper. All entries become the property of UFS, Inc.

1. Finn's wife (1)
2. The odd couple (1)
3. Dark blue guinea pig (2)
4. Recently cursed (1)
5. Destruction of rivers and seas (2)
6. More circular-shaped fish (2)
7. NJ city's trap door p.j.s (2)

Thanks and $10 to Vivian Henriksen of Anchorville, MI., for #2. Send *your* entry to this newspaper.

ANSWERS:
1. HICKS (X 2. BARE PAIR 3. NAVY CAVE 4. JUST CLASSED 5. WATER SLALOMER 6. ROUNDER FLOUNDER 7. TRENTONS DENTONS

12-1

1978 United Feature Syndicate

LITTLE PEOPLE'S PUZZLE

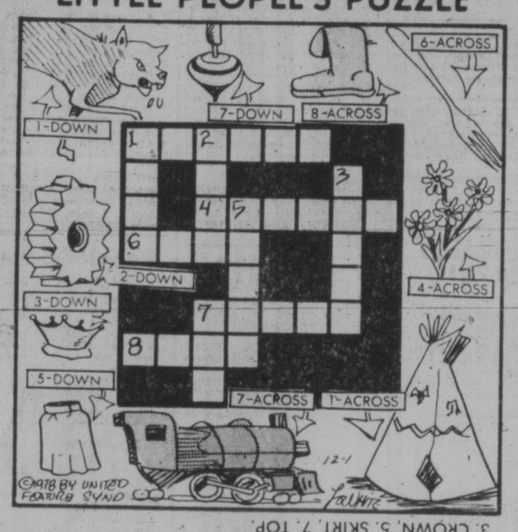

ANSWERS: Across—1. WIGWAM, 4. ASTERS, 6. FORK, 7. TRAIN, 8. BOOT. Down—1. WOLF, 2. GEAR, 3. CROWN, 5. SKIRT, 7. TOP.

CRYPTIC CROSSWORD

ANSWERS TO THURSDAY'S PUZZLE

ACROSS
1 Right angles
9 Absence
10 Aspic
11 Keeps
12 Gleaner
13 Urbane
15 Agreed
18 Believe
20 Inapt
22 Reign
23 Dash off
24 Untimely end

DOWN
2 Issue
3 Hangs on
4 Avenge
5 Grate
6 Expense
7 Back numbers
8 Scared stiff
14 Billion
16 Gainsay
17 Needle
19 Ennui
21 Acorn

CLUES
ACROSS
1 Sulk because letter removed (4)
3 Currently offensive? (8)
8 Frank has nothing to write with (4)
9 A beating is only to be expected from them (8)
11 His status is a matter of degree (4-8)
13 They have to draw the line somewhere (6)
14 Came in to the picture-house (6)
17 A snip from the papers (5-7)
20 Tiny bit of soft object (8)
21 Set fire to a stream? (4)
22 Coin lost by settler (8)
23 Transaction in timber? (4)

DOWN
1 Do well on nothing as a Shakespeare man (8)
2 Implement to let us in (7)
4 Book of plants including some other balmy products (6)
5 They can't help seeing red (10)
6 Penitent beginning is rendered inappropriate (5)
7 Snake on Gorgon's head causes one to fight for breath (4)
10 Assign ogre to attack (10)
12 On the verge of alarming changes (8)
15 Pie spoilt as remedy for refined glutton (7)
16 Do they assess the weight give to musical exercises? (6)
18 Initially rejected under rules of laws of the countryside (5)
19 15's heroic poem (4)

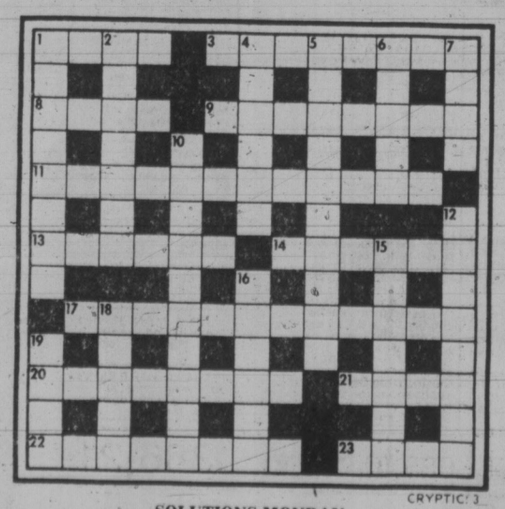

CRYPTIC 3

SOLUTIONS MONDAY

YOUR HOROSCOPE

Astrological Forecast for Saturday, December 2
By SYDNEY OMARR

ARIES (March 21-April 19): Emphasis on civic duties, honors, proving a point, receiving promotion. Superior has plans for you. There is room at top — and you'll know it. Aquarius, Taurus, Capricorn persons figure in scenario. Do your homework!

TAURUS (April 20-May 20): Emphasis on distance, communication, spiritual evaluation, writing and travel. Gemini, Virgo figure prominently. Long-range view is essential. Bid "adios" to petty situations and persons. Elevate self-esteem.

GEMINI (May 21-June 20): Reach understanding with loved ones concerning budget, home remodeling plans, life style. Taurus, Libra, Scorpio figure in your personal scenario. Yes, the money will be available. But no one will hand you anything on silver platter. Figure it out!

CANCER (June 21-July 22): Define terms. Get quotations from authoritative sources. Dream might hold key to progress. Read Jung; enlarge mental, spiritual horizons. Contracts, legal types crowd scenario. Do plenty of listening. Hold off on direct confrontations.

LEO (July 23-Aug. 22): Maintain steady pace; eschew sensationalism. Bring priorities into focus. Older individual could attempt bullying tactics. Key is to make it crystal-clear that you are not without allies. Blow your own horn.

VIRGO (Aug. 23-Sept. 22): Finish what you start. Get rid of burden not rightly your own in first place. Strive to feel pulse of public. Accent better display, distribution, promotion. Aries, Libra figure prominently — so does the number 9.

LIBRA (Sept. 23-Oct. 22): You get new deal from "established" source or firm. Affair of heart also is in picture. Stress independence, originality. Avoid lifting heavy objects — back now is susceptible to injury. Improve property. Get rid of safety hazards.

SCORPIO (Oct. 23-Nov. 21): Be adaptable, not weak — follow through on hunch, teach and learn. Utilize instinctive knowledge of psychology. Aquarius, Cancer figure prominently — and so does the number 11. Relative wants your approval. Refuse to become inextricably involved.

SAGITTARIUS (Nov. 22-Dec. 21): Emphasis on income, possessions, willingness to expand horizons. Gemini could play key role. Elements of luck and humor combine — to your definite advantage. What seems far away could actually be close at hand.

CAPRICORN (Dec. 22-Jan. 19): Strive for "first place." Take the lead. Accent originality, initiative. Leo is in picture. You're aided by new acquaintance. Relationship will grow in intensity. What had been lost can now be recovered.

AQUARIUS (Jan. 20-Feb. 18): Look behind scenes for solution to riddle. Be ready for change, variety, travel and exciting contact with member of opposite sex. Keep word to individual confined to home or hospital. You'll be happier as result.

PISCES (Feb. 19-March 20): Accent on reunion, settling differences with relative. Domestic adjustment, possible change of residence could be featured. A "private" ambition is fulfilled. You'll have reason to smile and celebrate. Taurus is in picture.

IF DECEMBER 2 IS YOUR BIRTHDAY: you are sensitive, emotional and have digestive problem. You adore late-night snacks. Cancer, Capricorn persons play important roles in you life. You travel and socialize this month, more so than your usual pattern. In 1979, you could own your own home or business. You could climb high in your chosen line of endeavor. You will learn who really cares about you and who merely gives lip service where your welfare is concerned. You encounter "truth" next year. If you don't hinder it, it could set you free. You serve as an inspiration to many. In fact, you are better at aiding others than when it comes to helping yourself.

FUN WITH FIGURES

By J. A. H. HUNTER

"What a coincidence!" Joe exclaimed. "And in all the years we've lived here I never noticed it before."

Lucy looked up from her book. "So that's what you've been doing: figures, figures. What is it this time?"

"You asked for it," her husband replied. "If you total all the numbers above ours on our odd-number side of the road you get 1649, our phone number."

He was right, so what was their number?

(Answer Monday)

Yesterday's answer: BLOUSE was 154679 (odd).

CLASSIFIED ADVERTISING

Vancouver Island's Largest Shopping Centre in Print

386-2121
Monday through Friday 8 a.m. to 6 p.m.
Saturday 8 a.m. to 5:30 p.m.

386-2121
Monday through Friday 8 a.m. to 6 p.m.
Saturday 8 a.m. to 5:30 p.m.

CLASSIFIED ADVERTISING

Combination advertising must appear first in the Daily Colonist and then in the Victoria Times without change.

RATES

All rates quoted are for insertion in both the Daily Colonist and Victoria Times.

SPECIAL PRIVATE PARTY WORD RATES
10 word minimum
1 or 2 days
14c per word per day
3 to 5 consecutive days
11.50c per word per day
6 consecutive days or more
9.50c per word per day

Real estate, mobile home, rental, clubs, organizations and business advertising does not qualify for these rates.

GENERAL WORD RATES
10 word minimum
1 or 2 days
18c per word per day
3 to 5 consecutive days
14.50c per word per day
6 or more consecutive days
12.50c per word per day

SEMI-DISPLAY LOCAL RATES
Any advertisement which varies from 6 pt. regular classified style shall be considered semi-display.
14 agate lines per column inch.
1 or 2 days
65c per agate line per day
3 to 5 consecutive days
58.50c per agate line per day
6 or more consecutive days
52c per agate line per day

NATIONAL AND OUT OF PROVINCE RATE
Regular Classified 18c per word.
Semi-Display 70c per agate line.
14 agate lines per column inch.

BIRTH NOTICES
Up to 30 words $3.75
Each additional word 14c

DEATH NOTICES, MEMORIAL NOTICES AND CARDS OF THANKS
56c per count line per day
3 consecutive days
48.50c per count line per day

PRIVATE BOX NUMBERS
$3.25 except Help Wanted Advertisement, $5.00 which includes a Position Filled Advertisement.

Contract rates for local businesses available on request.

CLASSIFIED ADVERTISING COPY DEADLINES

TEMPORARY ADVANCE DEADLINES for some contract and large semi-display advertisers are now in effect. Phone 382-7211, Local 153, for details.

REGULAR CLASSIFIED advertising may be placed in The Daily Colonist and Victoria Times up to 5 p.m. the day prior to publication.

SEMI-DISPLAY advertising may be placed in The Daily Colonist and the Victoria Times up to 5 p.m. the day prior to publication.

CLASSIFIED SERVICE FOR DUNCAN COWICHAN VALLEY AND CHEMAINUS

Classified Ads placed through Duncan office before 3:00 p.m. will appear in the following day's papers.

746-6181

TERMS OF PUBLICATION

F.P. Publications (Western) Limited shall not be liable for non-insertion of any advertisement beyond the amount paid for such advertisement.

In the event of error occuring the liability of F.P. Publications (Western) Limited shall not exceed the charge for the space actually occupied by the item in question.

All claims on error in publication shall be made within 12 hours thereafter and if not made shall not be considered. No claim will be allowed for more than one incorrect insertion nor for errors not affecting the value of advertisement.

All estimates of cost are approximate. Advertisers will be charged with space actually used.

All advertising copy will be subject to the approval of the Victoria Press, who reserve the right in its sole discretion to classify, reject or insert copy furnished.

All advertisements must comply with the British Columbia Human Rights Act. This act states no advertisement may state or imply a preference, limitation or specification on the basis of an applicant's race, religion, colour, marital status, ancestry, place of origin, age, or sex (unless the matter relates to the maintenance of public decency AND prior approval has been obtained through the Human Rights Branch).

While every endeavor will be made to forward replies to box numbers to the advertiser as soon as possible, we accept no liability in respect of loss or damage alleged to arise through either failure or delay in forwarding such replies, however caused, whether by negligence or otherwise.

NOTICE OF COPYRIGHT

Full complete and sole copyright in any advertisement produced by F.P. Publications (Western) Limited is vested in and belongs to F.P. Publications (Western) Limited, provided, however, that copyright IN THAT PART AND THAT PART ONLY of any such advertisement consisting of illustrations, borders, signatures or similar components which is, or are, supplied to Victoria press by the advertiser in the form of reproduction proofs, veloxs, engravings, etc., and incorporated in said advertisement shall remain in and belong to the advertiser.

BUSINESS OFFICE HOURS

Monday to Friday
8:30 a.m. to 5 p.m.

Mailing Address:
Victoria Press
P.O. Box 300
Victoria, B.C.
V8W 2N4

PHONE DIRECT
386-2121
TO PLACE YOUR CLASSIFIED ADVERTISEMENT

CLASSIFICATION INDEX

VITAL STATISTICS
1 Births
8 Cards of Thanks

THE FOLLOWING SEVEN CLASSIFICATIONS ON THE LAST PAGE OF CLASSIFIED
305 Deaths and Funerals
308 Cards of Thanks
312 Florists
310 Funeral Directors
309 In Memoriams
313 Miscellaneous
311 Monumentals

NOTICES
14 Announcements
16 Catering, Banquets and Reception Rooms
15 Coming Events and Meetings
20 Lost and Found
17 Restaurants
18 Places to Visit

EMPLOYMENT
28 Employment Service
21 Help Wanted — General
22 Office Help
26 Part Time — Temporary Help
24 Sales Persons and Agents
30 Situations Wanted
23 Skilled Trades
25 Teachers

BUSINESS SERVICES AND DIRECTORY
36 Business Services and Directory

PERSONAL SERVICES
33 Bands, Musicians and Orchestras
40 Business Personals
43 Dancing
47 Education
71 Music Teachers
39 Personals
34 Pre-Recorded Music
32 Trade Schools
38 Travel

MERCHANDISING
83 Aircraft
117 Antiques and Arts
78 Bicycles
80 Boats and Marine
65 Building Supplies
93 Cameras, Supplies and Photo Finishing
127 Chicks, Poultry, hatching Eggs, Supplies
101 Children's Miscellaneous
135 Farm Implements
60 Fuel
97 Furniture
120 Garden Supplies
99 Groceries, Meats and Produce
130 Heavy Equipment and Machinery
128 Livestock, Supplies and Events
100 Miscellaneous for Sale
103 Miscellaneous Wanted
109 Miscellaneous to Rent
77 Motorcycles
70 Musical Instruments
125 Pets and Supplies
96 Ranges, Stoves and Furnaces
92 Sporting Goods
81 Sailboats
115 Swaps
63 Timber
98 TV, Stereo, Radio Sales and Service
112 Wanted to Rent, Miscellaneous
116 Coins and Stamps

AUTOMOTIVE
155 Automobile Financing and Insurance
164 Auto Body and Painting
162 Auto Repairs, Service and Towing
168 Campers, Trailers and Motor Homes
166 Cars and Trucks Wanted
150 Cars for Sale
151 Sports, Import Cars
148 Lease Vehicles
169 Mobile Homes and Parks
149 New Car Directory
160 Parts, Accessories
158 Tires
154 Trucks, Buses and Vans
156 U-Drive and Auto Washing

ACCOMMODATION
185 Convalescent and Rest Homes
175 Hotels
178 Summer Homes, Cottages and Resorts
181 Tourist Accommodation

RENTAL
201 Apartments to Rent, Furnished
200 Apartments to Rent, Unfurnished
202 Furniture to Rent
203 Apartments Wanted
206 Duplexes to Rent
207 Duplexes Wanted to Rent
215 Halls, Warehouses, Stores and Offices to Rent
197 Housekeeping Rooms to Rent
199 Housekeeping Rooms Wanted
211 Houses to Rent, Furnished
210 Houses to Rent, Unfurnished
212 Houses Wanted to Rent
190 Room and Board
191 Room and Board Wanted
193 Rooms to Rent
194 Rooms Wanted
204 Shared Accommodations

FINANCIAL
155 Automobile Financing and Insurance
233 Mortgage Loans and Insurance
234 Mortgages for Sale
230 Personal Loans and Insurance
235 Wanted to Borrow

REAL ESTATE
280 Acreage for Sale and Wanted
240 Business Opportunities
241 Business Opportunities Wanted
247 Commercial or Industrial Properties
258 Condominiums
253 Country Homes and Properties
270 Exchange Real Estate
290 Farms for Sale and Wanted
263 Garages for Sale, Rent, Wanted
293 Gulf Island Properties
250 Houses for Sale
265 Houses Wanted to Buy
205 Listings Cancelled
268 Listings Wanted
271 Lots for Sale
294 Mainland and Out-of-Province Properties
273 Property for Sale
274 Property Wanted
244 Revenue Property
245 Revenue Properties Wanted
259 Townhouses
285 Up-Island Properties
256 Waterfront Properties

SUBSCRIPTION RATES

Wherever carrier service is maintained, $4.00 per month.

By mail — Vancouver Island and Gulf Islands, $6.00 per month, $17.50 per 3 months, $35.00 per 6 months, $70.00 per year. Rest of Canada, $7.00 per month, $20.00 per 3 months, $40.00 per 6 months, $80.0 per year.

Outside Canada, $18.50 per month, $220 per year.

BY MAIL
Saturday Times Only
Sunday Colonist Only
Canada 60 cents per copy, $30.00 per year.
Outside Canada, $1.00 per copy, $50.00 per year.

CIRCULATION REPRESENTATIVES
Duncan, Chemainus—
Mr. HILTON HOLT 746-6181
Nanaimo 753-2766
Lake Cowichan 749-6206

United States Representatives
LANDON ASSOCIATES INC.
New York, Chicago, Southfield, Atlanta, Boston, San Francisco, Los Angeles, Philadelphia, Rochester, Cleveland, Charlotte, Cincinnati, Syracuse, Hamburg, Williamstown, Clifton, Memphis, Levittown, Raleigh.

PAGE REPRODUCTIONS OR MICROFILM COPIES OF COMPLETE PAPERS AVAILABLE FOR ALL PAPERS PUBLISHED PHONE 382-7211, LOCAL 276

1 BIRTHS

BARCLAY — Born to Larry and Annette (nee Readshaw) a boy, Paul Edward, 9 lbs. 1 oz. on November 25, 1978. Thanks to Dr. M.A. Cooper and Dr. Gough. Special thanks to Maternity staff and to Dad at R.J.H.

BARRETT — Lorne and Anne are pleased to announce the birth of their daughter, Jennifer Kathleen, 6 lbs. 6½ oz., at Royal Jubilee Hospital on November 23, 1978. Thanks to Dr. Rasmussen and Maternity Staff for their excellent care.

ISBISTER — Born to Neil and Coleen, (nee Griffin) a boy, Sean Thomas, 9 lbs., on November 24, 1978. Thanks to Dr. John Anderson, Dr. Ridyard and wonderful Maternity staff at Victoria General Hospital.

LAWRENCE — Simon and Mary are pleased to announce the birth of their first child, Katharine Margaret, 4080g (9 lbs.) on November 23, 1978, at Royal Jubilee Hospital. Thanks to Drs. K. M. James, M. G. Morrison and B.C. Boulton.

MACFARLANE — Born to Doug and Wendy (nee Scott), on November 25, 1978, at Royal Jubilee Hospital, a girl, Erin Ann, 6 lbs. 9 ozs. Thanks to Dr. James G. Houston, Maternity staff and our Lamaze instructors.

THICKE— Born to Brian and Margaret (nee Harvey) on Nov. 16, 1978 at Cowichan District Hospital, a son Michael Robert 8lbs. 15ozs. First grandson for Mr. and Mrs. A. R. Thicke, Lantzville and Mr. and Mrs. R. G. Harvey, Victoria; also first great grandson for Mrs. R. G. Harvey, Glasgow. Thanks to Dr. Richard Grimes and maternity staff.

14 ANNOUNCEMENTS

ALBERTA PENSIONERS
Living in BC. Are you interested in renewing old times? and perhaps making a better world for older citizens. Phone A. "Tony" Earnshaw at 479-3640.

SWAP & SHOP
Coming soon, centrally located, room for 50 sellers, interested parties please call 386-0286

COMMUNITY GARAGE SALE, St Stephens Church Hall; Mt Newton Cross Rd, Saanichton. Sat. Dec 2nd at 1 pm. Admission to sale 25¢.

CHRISTMAS BAZAAR, SAINT Lukes, Dec. 2nd 1pm-3:30pm. Tea served from 2pm

PLANTS, RUMMAGE NEEDED. 592-4324-Patio behind 1067 Bank-Victoria CSF.

15 COMING EVENTS AND MEETINGS

ESQUIMALT LIONS BINGO
OAP HALL
1600 GOVERNMENT
FRIDAY, DEC. 1
EARLY BIRD 6:45
REGULAR GAMES 7:30
5 EXTRA GAMES
ADMISSION $1:00

THE CATS PROTECTION LEAGUE
Annual Christmas Tea and Bazaar, St Johns Ambulance Hall, 941 Pandora. Sat, Dec 2nd, 2-4 pm. Stalls of homecooking, aprons, superfluities, books and plants, Xmas gifts. Admission 75¢ includes tea.

ESQUIMALT NDP XMAS TEA and Bazaar, Saturday, December 2, Dominion Hall, 802 Esquimalt Road 1:00—4:30 p.m. Home baking, perserves, toys, clothes, household and gift items. Friends and members please bring contributions to office or phone 478-1179 for pickup.

FLEA MARKET
At Sanscha Hall, corner Pat Bay Hwy. and Beacon Ave., Sidney. Every Sunday Oct. 1 to March 25 included. Refreshments counter 9am-4:00pm. Admission 25¢. Table reservations 656-3082.

RUMMAGE SALE, SATURDAY December 2, 10am-12:30pm held by The Whatsoever Club at Douglas St. Baptist Church, lower hall, 3277 Douglas St. corner of Roderick St. between Cloverdale and Tolmie. Coffee and muffin, 25¢. Everyone welcome.

FIRST AND THIRD GLANFORD Brownie and Guide Tea and Bazaar. Saturday December 2nd, 1 pm to 4 pm. St. Christophers Church Hall corner Carey and Tillicum, tickets 75¢ available at door.

ESQUIMALT NDP FUN NIGHT Saturday December 2nd, 8 p.m Dominion Hall, 802 Esquimalt Road. Dancing and refreshments. FREE ADMISSION. Everyone welcome.

MINUS ONE CLUB FOR Widowed, separated, divorced Dance, Friday, December 1, 9pm Elks Hall, 732 Cormorant Music Parisiennes. 386-7098, 598-8314.

ATHLETIC BINGO
WEDNESDAY NOW AT
Garth Homer Centre
813 Darwin

MYSTERY TOURS
Leaves V.I. Coach Lines depot every Sunday at 1:30 pm. Return 5 pm. $6.50 includes tea. 385-4411.

SWAPPE AND SHOPPE, Indoor at VWCV, 521 Craigflower. Sunday 10-4. New and used treasures. Refreshments available. 388-6120.

THE FAIRFIELD SECOND Fort Victoria Cubs and Beavers are holding a baazar, Saturday, December 2 at 459 Chester St. 10am-2pm

$1000 TIGER BINGO
O-73

CHRIST CHURCH CATHEDRAL bazaar, December 2, Church Hall, 912 Vancouver St. Commencing 1:30.

CMHA RUMMAGE SALE, 1921 Fernwood Road. Monday December 4th, 2-4:30 pm.

16 CATERING, BANQUETS and RECEPTION RMS

GARCIA'S
Mexican and International Cuisine
104-1551 CEDAR HILL X RD.
(in the Cedar Hill Mall)
Planning an Office Party
Banquet or Special Function?
Call us at 477-7744
Banquet Facilities
For up to 100
ample covered parking

GEORGE'S BAVARIAN BANQUET FACILITIES
1021 Pandora 383-7121
INTERNATIONAL CUISINE
3 DINING ROOMS AVAILABLE
SMALL OR LARGE PARTIES
Up to 150 Seating Capacity
ENTERTAINMENT
AVAILABLE ON REQUEST

BLACK PRINCE CATERING (1976) Ltd., 655 Douglas St. 388-4488. For all your catering needs in our roof top Queens Reception Room or on your premises.

COOK WANTED ASK FOR chef, phone 10:30-11:30am. 477-7219.

20 LOST and FOUND

WOULD PERSON WHO TOOK size 14 boy's jacket from Oak Bay Rec. Center Friday November 24th call 592-7777. We have your size 8 and keys.

REWARD UPON RETURN OF male Airedale Terrior, black and tan. Missing since Nov. 18th, in Esquimalt, Vic West area. 598-6300, days, 388-5263 eves.

LOST ON OR NEAR MICHIGAN Street, James Bay, man's watch on large leather band, 382-4680 after 4 pm.

LOST NEAR OAK BAY REC Centre, blonde collie/shepherd, spayed, female, 12 years old. No collar, phone 598-1442. After 5.

REWARD FOR ADDRESS book, left by telephone at Stage Line bus depot, Blackout Nov. 23rd. 383-1724.

FOUND IN THE COLONY BEER Parlour, ladies washroom, a watch, owner pay for ad, 382-4156.

LOST MENS WALLET, BLACK. ID very important, Brian Hegg. Please phone 388-4367 or mail wallet to 670 pine st., Victoria.

LOST: YOUNG MALE CAT, white and tabby, reward, please phone 477-1921.

LOST: WHITE AND BLACK male kitten, 4 months old, Rutledge-Tolmie area, 383-3365.

LARGE MALE LONG HAIRED shepherd collie cross found in the Woolco area, 479-0681.

FOUND IN GOLDSTREAM area, male grey Tabby cat, very friendly. 478-0679.

LOST: PLAIN GOLD EARRING initials ALH in town or Oak Bay, reward. 598-8450.

LOST-MON. NIGHT, FAIRfield and Moss, ½ framed reading glasses. Reward. 384-7689.

LOST: IN VACINITY OF HARtwig Coert, ladies Gruen gold watch. Phone after 5, 598-1757.

FOUND: WATCH, YATES AND Douglas, November 30. 479-7514 evenings.

21 HELP WANTED GENERAL

ADVERTISEMENTS IN THIS CLASSIFICATION MUST COMPLY WITH THE BRITISH COLUMBIA HUMAN RIGHTS ACT

SCHOOL DISTRICT No. 57
(PRINCE GEORGE)
CONTROLLER
School District No. 57 (Prince George is seeking a self-motivated, professionally-oriented individual to assume the position of controller.

The successful applicant will be responsible for the coordination, direction and accomplishment of the daily accounting, budgeting and payroll functions of the school district. In addition, the controller is responsible for budget and financial statement preparation and internal audit control.

Applicants should possess well-developed management and interpersonal skills and have a professional designation. A working knowledge of automated financial systems would be a definite asset.

School District No. 57 has a staff of 2,200 employees and is one of the larger, more progressive and fastest growing districts in British Columbia. Prince George has a population of 70,000 and has a genuine appeal for hunting, fishing and skiing enthusiasts.

This position will appeal to those persons presently earning in excess of 25,000 dollars per annum.

Interested persons are invited to submit a career resume to:

PERSONNEL ADMINISTRATOR
SCHOOL DISTRICT NO. 57
1894 9TH AVENUE
PRINCE GEORGE B.C.
V2M 6G6

AVON
NEED MONEY FOR MID-WINTER GET-AWAY? Sell Avon. You can earn the extra money you need for the vacation you want. Flexible hours, too. Openings-BARKLEY, COTSWALT, JASPER, OSCAR, ST. JAMES. For details, call 384-7345.

PART-TIME INSTRUCTORS RECREATION PROGRAMS
Saanich Parks and Recreation Department invites applications from persons interested in instructing adult and children's programmes on a part-time basis. Instructors are needed in all areas of the arts, hobbies, crafts and physical activities. Please reply in writing to:
Community Recreation Programme Supervisor
Cedar Hill Community Centre
3220 Cedar Hill Road
Victoria, B.C. V8P 4Y3

ENTHUSIASTIC MATURE TELEPHONE SOLICITORS. EXCELLENT INCENTIVE AND HOURLY WAGE. CONGENIAL ATMOSPHERE. HOURS FROM 4-9. FOR AN INTERVIEW CALL 385-7731.

UNLIMITED OPPORTUNITY FOR LADIES
To earn $100 for 8 hours work, even from home, work more, earn more, it's up to you. Promoting our Miracle Natural Royal Jelly Beauty Products. Promote yourself to unit manager and write your own cheque. Also possibility to travel. Absolutely well groomed and positive thinker. Vita-Love Natural Beauty. 382-6022.

EXPERIENCED MAN AND wife team, preferably over 40, to manage approx 200 suite adults only apt complex, duties include: renting of suites, rent collection, supervision of other staff and minor maintenance, etc. Must be able to supply references. Salary commensurate with ability. Send resume in strictest confidence to Victoria Press Box 590.

MANAGER-CARETAKER COUPLE for 115 unit adult apartment complex. Duties include suite rentals, cleaning and maintenance of building, pool and recreation facilities, salary $950 per month. Please call 388-4555 between 9 am. and 5 pm. Monday to Friday. Position available December 27th. No pets.

RESPIRATORY TECHNOLOGIST for a 400 bed Regional Referral Hospital. High risk and diagnostics; Department headed by Respirologist. H.E.U. contract. Salary $1,209.25 to $1,305.00 per month. Apply to Director of Personnel Royal Inland Hospital, 311 Columbia St., Kamloops B.C., V2C 2T1.

AN APARTMENT ROUTE FOR the Daily Colonist is coming available in the James Bay area. The route earns $160 a month and takes about one hour to deliver between the hours of 5:30-6:30am. If interested phone Mr. J.R. Hunger or Mr. D. Ebner at 383-4111 Circulation Dept.

SERVICE STATION MANAGER with at least 5 yrs. experience, able to take charge of operation, must be bondable. Give age, resume of experience, and references. Starting salary $10,000 per year plus quarterly insentive bonus. Apply to Victoria press Box 628.

SUCCESSFUL YOUNG BUSINESS man will help couples or singles find financial independence, in their own business, by initially working part time. Only those truly interested in getting ahead phone 477-7466 for appointment only.

HAIR STYLIST REQUIRED BY Cut Above, Market Square, we offer 60% commission, dental plan and life insurance, plus a shift which allows long weekends if your work is good and your attitude is right phone 388-4440 or evenings 479-7772.

WANTED: RELIABLE MAture person 25 or over to care for 2 children age 6 and 3½. Must be willing to work in parents own home, some evenings and weekends. Register with Daycare Section, Ministry of Human Resources, 386-6174.

SANTA & ORGANIST
Required immediately for temporary employment. Small chord organ. Apply in person to Woolco Personnel Dept. Monday or Tuesday between 2 p.m. and 5 p.m.

LADIES HAIRDRESSER WITH salon experience. Opportunity for local worker, requiring change. Happy salon, Annis Taylor Beauty Salon, 1004 Broad Street. 598-1849 after 6.

LOCAL TALENT AGENCY REquires people all ages, children and animals for television and print advertising. Further information phone M.E. Promotions 385-4112 10-4 pm., Wed.-Fri.

PERSON TO INSTALL DYNEL comfort marble panels around bathtub areas. Must be meticulous with own truck and tools. Carpentry background strong asset. 386-2274.

PART-TIME DESK CLERK FOR motel. Needed over Xmas holidays. Must be reliable and available for some evenings. Apply in person, from 9 am to 3 pm, Oxford Castle Inn, 133 Gorge Rd East.

MOTHERLY-TYPE WOMAN TO work in Sask. with mentally handicapped adults in Group Home. Livein situation. Must be over 40 with some references. Victoria Press, Box 615.

FULL TIME POSITION FOR experienced short order cook in Brentwood, to start January, references required. Phone 595-4596 leaving name and phone number on tape.

FULL AND PART TIME FLOOR protection officers wanted by Jan. 1/79. Must have minimum 1 years experience. Apply in person, am. only. 203-493 Burnside Rd. East.

SHAKLEE DISTRIBUTORS wanted. Sell a product that's as close to nature as possible. Earn profit big bonuses and have fun doing it. Full or part time. For appointment 385-3615.

WANTED IMMEDIATELY, fully experienced "Case" backhoe operator, full time employment, phone Sooke Backhoe Services Ltd. 642-3435 or apply 6509 Sooke Rd. Sooke, B.C.

SUPPLEMENT YOUR PENsion. Retired couple required for general apartment cleaning. Phone 479-5688 between the hours of 11 and 4 pm. or evenings 7-9, for further information.

BARBER STYLIST AND HAIRdresser wanted for new uniesex shops. 75% commission, with clientel preferred but not necessary. 592-1333.

EXPERIENCED CARETAKERS — for adult block. Central location. All applications acknowledged. For interviews, write Victoria Press Box 578.

BE INDEPENDANT. BECOME a Distributor of Sunasu Products, the nutritional formula people swear by. Call 385-3907 for appointment.

BABYSITTER NEEDED URgently for 6 year old boy, my home, 5 days per week, 3:30 pm-1 am. Must be 19 years or older. 385-9564 before 10:30 am.

HOUSEWIVES AND EXTRA-INcome people, earn $4-$7 per hour, full or part time, placing catalogues and picking up orders. 384-9249.

HOTEL DESK CLERK FOR Relief night audit work. Applicants with auditing experience preferred. Apply Victoria Press Box 612

VICTORIA SECURITY PATROL requires one Telephone Solicitor, full time, experience preferred. Call between 1 pm.-3 pm. 384-4142.

DAYCARE
Raymond St. South near Passmore. 2 and 4 year olds. Your home or mine, mother with child welcome, after 5, 479-5955.

LIVE-IN MATURE COMPAnion housekeeper, non-smoker, Oak Bay, for mobile lady, good home and good wages, ample time off, references. 592-3580.

REQUIRE 1 PERSON TO DEliver a 60 paper Colonist route in the Fairfield area, each morning starting Dec. 11-Jan.5. Will pay $65. Phone 382-0355.

EARN $100 TO $1000 MONTHLY, in a business of your own built in your spare time. Phone for appointment 652-4188.

BAR MANAGER FOR TAVERN and Pub. Only experience persons need apply. Apply Victoria Press Box 612.

BABYSITTER WANTED 19 OR over, Fernwood Pembroke area, daytime Monday-Friday. Call 385-6774, 386-2650 after 6.

LOOKING FOR MATURE COUples or singles who wish to start a profitable business in their spare time. 383-5728 call between 5-6.

FOR REST HOME EXPERIenced mature person over 24 with some cooking experience. References necessary. 598-3212.

EXPERIENCED WAITress/waiter for 2-3 weeks starting December 12th. Apply in person, Fat Cat Restaurant, 622 Yates.

LOVING DAYCARE NEEDED for 28 month old girl, anywhere between Fairfield and Lansdowne School. Part time. 595-5134

HAIRSTYLISTS WANTED WITH clientele, very high commission. Thomas Hair. 388-9318.

Mature lady for resthome, Saturday and Sunday, 11 am.-7 pm. 598-7323 AFTER 7.

WANTED: VW MECHANIC, apply at V M Auto Repairs, 649 John Street.

CARE FACILITY REQUIRE AN aide, some experience preferred, also a cook. 384-8631 between 9-4

PART TIME SALES PERSON, Must be experienced in selling clothing. Phone 595-7143.

EXPERIENCED MEAT CUTter. Apply in Person, Glenwood Meats, 1245 Parkdale.

PART TIME SHIPPER FOR bakery, 4-5 hours daily. Starting 4am. Apply 1119 North Park St.

PICTURE FRAMER REquired, only experienced need apply. Victoria Press Box 626.

22 OFFICE HELP

ADVERTISEMENTS IN THIS CLASSIFICATION MUST COMPLY WITH THE BRITISH COLUMBIA HUMAN RIGHTS ACT

CLERK-TYPIST-RECEPTIONIST
General Managers office, requires a person with the above general abilities. More particularly must have good aptitude for figures, able to compose letters and memos and to use dictaphone, copier, etc. A good communication skills, ability to work with minimum supervision, at least 3 years of related office experience. Apply in writing to Mr. V. Devries, General Manager, Victoria Public Savings Credit Union, 547 Michigan st. Victoria, V8V1S5.

RECEPTIONIST - REQUIRED
For large residential retirement guest home. Please send your resume with a recent photo or snapshot (will be returned) and any personal information that you consider would be appropriate to indicate your ability to perform this very important public relations position. Victoria Press Box 617.

SAANICH PENINSULA CREDIT UNION
Requires a teller for its branch in Sidney. Excellent starting salary, good company, benefits and pleasant working conditions. Applicants must have minimum grade 12 education. Banking experience an asset but not necessary. Apply in person at 2297 Beacon Ave., Sidnet, or phone 656-1116.

BUSY CONSTRUCTION OFfice requires full-time bookkeeper for general office duties, including job costing, A-P, payroll, banking and related bookkeeping, telephone reception and correspondence. Must be accurte with figures and be a self-starter, non-smoker preferred, submit written resume to Victoria Press Box 634

CONVEYANCING SECRETARY required, commercial as well as estates and company work. Some accounting an asset. Must be self starter with initiative and a minimum of 4 years experience in a legal office. Excellent typing and shorthand essential. Hours 9-5. Salary $1,000-$1200. 386-6754.

LEGAL SECRETARY FOR general, estates, wills and some commercial work. 3-4 years experience in these areas of law a must. Downtown location with hours 9:30-4:30, excellent typing and shorthand required. Salary negotiable. 386-6754.

PART TIME BOOKKEEPER typist required. 15-20 hours per week, $5 per hour. Require experience to trial balance and accurate typing. Will consider applications till December 10. Reply Victoria Press Box 621.

DENTAL ASSISTANT
CDA for modern prevention oriented general practice. Apply sending complete resume to #17 1537 Hillside Ave. Victoria, V8T4Y2

EXPERIENCED MEDICAL REceptionist wanted, part-time. Apply to Victoria Press Box 630.

THANK YOU FOR APPLYING to Victoria Press Box 543, this position has now been filled.

BANK OF BRITISH COLUMBIA 2640 Douglas St. Has an immediate opening for a loans clerk. Previous clerical banking experience in both commercial and consummer loans is required. To arrange an interview please contact R. Skirrow at 388-6465.

23 SKILLED TRADES

ADVERTISEMENTS IN THIS CLASSIFICATION MUST COMPLY WITH THE BRITISH COLUMBIA HUMAN RIGHTS ACT

PIPEFITTER STEAMFITTERS
Alberta Gas Ethylene requires experienced pipefitter/steamfitters as maintenance technicians for its world-scale ethylene plant at Joffre, Alberta. Candidates must hold Alberta or interprovincial certificates. Experience in other trades would be an asset. Operating and start-up/commissioning experience is desirable.

The position offers challenge and scope for personal growth as well as good salary and fringe benefits package.

Alberta Gas Ethylene, a subsidiary of The Alberta Gas Trunk Line Company Limited, is a leader in petrochemical growth in Alberta through its construction and operation of a major ethylene manufacturing plant.

Send details of qualifications and experience to:

W. E. Ouellet
Employee Relations Department
The Alberta Gas Ethylene Company Ltd.
4909 — 48 Street
Red Deer, Alberta T4N 1S8

Telephone: (403) 343-7447 (collect)

REQUIRED BY VICTORIA Firm of BC Land Surveyors—
LAND SURVEYORS ASSISTANT
Must be over 25 years of age, have had 5 years of experience in all phases of Cadastral surveys, with at least 2 years as Party Chief. Drafting ability with Leroy equipment a must. Applicants must be able to use H.P. computers to compute their work, plot same and prepare plans under supervision of B.C.L.S. Those with experience as Engineering Aide in municipal services will be given special consideration.

Firm also requires fully experienced
Engineering Assistants
For field layout and inspection of Municipal Services required in land development. Applicants with design and drafting experience of set services will receive special consideration.
Replies are confidential. Reply to Post office box 4074, Station A, Victoria, B.C, V8X3X4.

ROOFERS
Fully qualified roofers with experience in tar and gravel or shingle application required by established Vancouver Island Company. Phone Oscar Skolski at 112-748-9642 or 112-724-4484.

23 SKILLED TRADES

ADVERTISEMENTS IN THIS CLASSIFICATION MUST COMPLY WITH THE BRITISH COLUMBIA HUMAN RIGHTS ACT

ELECTRICIANS
Alberta Gas Ethylene requires experienced electricians as maintenance tradesman for its world-scale ethylene plant at Joffre, Alberta. Candidates must hold Alberta or interprovincial certificates. Experience in other trades would be an asset. Operating and start-up/commissioning experience is desirable.

The position offers challenge and scope for personal growth as well as a good salary and fringe benefits package.

Alberta Gas Ethylene, a subsidiary of The Alberta Gas Trunk Line Company Limited, is the leader in petrochemical growth in Alberta through its construction and operation of a major ethylene manufacturing plant.

Submit details of qualifications and experience to:

W. E. Ouellet
Employee Relations Department
The Alberta Gas Ethylene Company Ltd.
4909 — 48 Street
Red Deer, Alberta T4N 1S8

Telephone: (403) 343-7447 (collect)

TAKLA FOREST PRODUCTS LTD
REQUIRES
INDUSTRIAL ELECTRICIANS
($10.515 PER HOUR)
The above trades persons are required for our large veneer, saw mill and planner complex, located at Fort St. James, BC. We offer permanent employment with an excellent health, welfare, pension and dental plan. Fort St. James with a population of over 2000, is located in Central BC on the southern tip of Stuart Lake. The area offers some of the best outdoor recreation in British Columbia. Please apply in confidents stating all experience and certificates held to D.R. Wilson, Personnel Superintendant, Takla Forest Products Ltd. Box 254 Fort St. James, BC, V0J1P0, or phone 996-8241.

Registered Nurses
Night Supervisor
Required immediately by the Gorge Road Hospital for weekend supervisory duties. Permanent-part time or alternate weekends on a casual basis. Salary per RNABC agreement. Apply to:
Personnel Department
Gorge Road Hospital
63 Gorge Road
V9A 1L2
Phone 386-2464

Tool and Die Makers
Familiar with progressive dies are still needed in our modern tool room. We offer permanent employment, good wages, and excellent benefits. Please apply to Windsor Machine Co. 754 Fairview Rd. Victoria or call 384-4631.

ESTIMATOR WANTED
Experienced in all aspects of road construction and underground services. Ability to use Transit and Level an asset. The position is in the Victoria area. Salary and car mileage. Starting about January 1, '79. Reply to Victoria Press Box 633.

PRIVATE MEDICAL LABORAtory in Vancouver, requires relief technologist for China town branch lab. Must be C.S.L.T. registered and speaks Cantonese. This position is for 3 to 4 months starting 15th December. Apply to Personnel Department, suite 201-690 West 7th Ave. Vancouver.

GUTTERS
Experienced continuous gutter installer required by established Vancouver Island Company. Phone Oscar Skolski at 112-748-9642 or 112-334-2341.

SERVICE ELECTROHOME REquires a parts representitive, parts counter experience an asset. Inquire at 155 Langford St., or phone 385-3384.

CARE FACILITY REQUIRE RN or Graduate, 384-8631 between 9-4.

EXPERIENCED FRAMER wanted, 658-8482 or 388-5807.

24 SALES PERSONS AND AGENTS

ADVERTISEMENTS IN THIS CLASSIFICATION MUST COMPLY WITH THE BRITISH COLUMBIA HUMAN RIGHTS ACT

ARE YOU A SELF STARTER who likes to work for top commission? Young, aggressive firm requires 2 sales persons to sell custom kitchens to retail and contractors. Mike, if this appeals to you, contact Mrs. Templeman at 388-6649 between 1-6 pm.

SALES PERSON REQUIRED for furniture store in Duncan, experienced in the furniture, appliance and television field an asset. But, not essential. Please apply in writing to Uncle Albert's Home Furnishing Ltd. 107 2nd St. Duncan, B.C.

CAREER: MANY PEOPLE have found what they are looking for in a life insurance career. Phone 386-1441 to arrange a time for an aptitude test. Successful candidates will be thoroughly trained.

COMMISSION SALES PERSON, knowledge of flooring a must, have own transportation, for area between Nanaimo and Victoria, send resume and particulars to Victoria Press Box 629. All applications in confidence.

SALESPERSON WANTED FOR direct sales, in and out of town work, earn between $1500 and $2000 per month. For inquiries call 386-2050.

$800-$1000 PER MONTH TO train with the largest Canadian Life Insurance Company. Call 382-3145.

24 SALES PERSONS AND AGENTS

ADVERTISEMENTS IN THIS CLASSIFICATION MUST COMPLY WITH THE BRITISH COLUMBIA HUMAN RIGHTS ACT

BBTV
Block Bros
Real Estate Career Training Produces Success
Block Bros. will train you in sound proven methods enabling you to quickly reach your desired level of success in prestige selling. A few samples are: the NEW "XEROX" in-depth "Professional Selling Skills" technique, the NEW "In-House" VIDEO TV Training program. Successful, prestigious sales people aren't born, they are created through planned training. Call today. Interviews by appointment only.

Colwood: 478-5561 — T. Kershaw
Blanshard: 386-3231 Don McCallum
Shelbourne: 477-1841 Bob Cullum Bruce Copp

BLOCK BROS. REALTY LTD.

ATTENTION LICENSED REALTORS!
WE OFFER SOMETHING "DIFFERENT" AND "EXCITING" TO SELL. LAND IN NEVADA! WE SUPPLY LEADS, DRAWING ACCOUNT, A UNIQUE DINNER PARTY SALES PROGRAM, GOOD COMPANY BENEFITS. WE PROVIDE PROVEN SALES TRAINING TO ENTHUSIASTIC LICENSEES. PHONE FOR AN APPOINTMENT TODAY, GORDON B. MACDONALD, 385-7731.

LICENSED REALTORS
We have, as a result of recently completed renovations, new desks for two conscientious, courteous, energetic, and ethical; salespersons.
If you are considering a move — you are cordially invited to visit us, and if you like what you see, sit down with Dennis Wagner and have a relaxed chat concerning our operation. For an appointment please call:
385-3435 Dennis Wagner
Sales Manager

REAL ESTATE SALESPERSONS START THE NEW YEAR RIGHT
National Trust is opening a new office at 3440 Douglas St. Dec. 1. We require several success oriented people to compliment our existing staff. We offer the top comm

30 SITUATIONS WANTED

WILL BABYSIT MY HOME, weekdays, 7am-6pm. (Millstream Rd. area) 478-9348.

PAPER HANGING AND interior painting, by European expert. 479-7816.

MATURE BOOKKEEPER REquires full time employement, excellent references. 386-0755

DUTCH GARDENER WANTS any type of gardening work. 388-6529.

BABYSIT MY HOME, CHRISTmas School holidays, $1 an hour. 385-7278

CEDAR HILL, WILL BABYSIT my home hourly, days, evenings. 721-3805.

SEAMSTRESS WILL MAKE outfits, do some alterations. 386-7372, 9:30-9:30.

HOUSEWORK, GARDENING, painting, repairing. $4.00 an hour. Anne, Klaus 382-6618 mornings.

1ST YEAR APPRENTICE seeks employment in carpentry trade. Art, 383-3286.

YOUNG GIRL WILL DO EVEning and weekend babysitting in Central Saanich area. 652-2456.

MENT REPAIRS, BASEment painting, or odd jobs. 598-4872.

EXPERIENCED KITCHEN help, second cook. Call Stephen, 385-7056 after 5.

TYPING BY EXPERIENCED stenographer, electric typewriter, my home. 478-6219.

CARPENTER WORK. CALL Joe 385-5815

32 TRADE SCHOOLS

Sprott-Shaw College of Business

1012 Douglas Street, 384-8121.

33 BANDS, MUSICIANS AND ORCHESTRAS

VERSATILE PROFESSIONAL entertainment for Xmas parties, banquets, dances etc. Well known duo: "MURIEL & ERNIE" - sing along specialists. 383-5258 or 479-3240.

FIREWEED "Good Dancing", "Good listening", 4 piece band available for New Years, dances. Danny 592-6373, Dave 383-5302.

BANDS GREAT STARTING 18 piece flood light system with 100 watt main snake. Splitter box, and two 30 ft. extension snakes. Main control box with case. 382-2881

ADD A NOTE OF SOPHISTICAtion to your holiday party. Accomplished pianist offers reasonable rates and free audition. 384-8460.

WHY GET CANNED? "Spice" a very versatile dance band still has openings for Dec. Phone 384-7877.

EXPERIENCED DRUMMER wishes to join or form full time Rock Band. Brian 384-7758

BUSY SINGER NEEDS KEYboard player, with own equipment. 382-4790 after 5.

BLUES BASSIST NEEDED. Mark 385-7056.

34 PRE-RECORDED MUSIC

SPINKY'S

Spinky's Mobile Disco Ltd. "We play what YOU want." Bookings available for New Years.

CANDU ENTERTAINMENT SERVICES 384-5521

MURRAY BOYCE CANNED music, weddings, banquets, dances. Reasonable rates. 479-3470.

***

STARR SOUND LTD. Ballroom, rock or disco 386-1230

VIC NEWEST CANNED MUSIC "RAINBOW PRODUCIONS" Total sound and light experience. Book now for Christmas. Phone 721-3877 or 477-2429.

HUD SOUND LTD. 721-3431.

VARIETY MUSIC SERVICE Any place & every taste 474-3433.

ECONO DISCO. VERY BEST for everyone. 656-5614.

MUSIC MAN CANNED MUSIC. Give us a call. 479-8043.

SOUND FOR ALL OCCASSIONS Call Marshall at 383-9438.

36 BUSINESS SERVICES AND DIRECTORY

Accounting

BOOKKEEPING INCLUDing payroll and profit-loss statements, part time for small business. Average small business requires 4 hours per month. Phone 382-8307.

Alterations

SEWING AND ALTERAtions, quick service. 383-5210.

Appliance Repairs

MAJOR and HOUSEHOLD PARTS and REPAIRS

shavers, stoves, vacuums, washers, dryers — YOU NAME IT!

Your 1-Stop Service

ABC ELECTRIC 382-7221
TELE-TECH Appliances 385-6783
VICTORIA SHAVER 382-7221 at 831 YATES St. and
COLWOOD APPLIANCE 478-9222 at WEST BROOK Shopping Centre

Serving Victorians for a total of 75 years

Appraisals

Lansdowne Prop. Ltd. APPRAISALS 2518 Esteven Ave. 592-2431

P. G. JACKSON LTD. Real Estate Appraisals (450) 1070 Douglas 388-9102

Auto Glass

BOSSOM GLASS CO. LTD.

382-3031 382-0222
"Our Prices are Lower"
Windshields for All Makes & Models

Babysitting

WILL BABYSIT MON.—FRI., my home. Working hours. 1 child over 2 yrs. Have girl 21 months. $160 a month. 383-4557.

CEDAR HILL AND CEDAR Hill X rds, will babysit my home, hourly, days, evenings, weekends, 721-3805.

CHILD CARE AND BABYSITting, day and evenings. Reasonable rates. For information call 642-5810.

Brick Layers

SCANDINAVIAN QUALITY MAsonry, bricks, blocks, slate, tiles, fireplaces, new construction, renovations, Erik 383-4025.

ALL TYPES OF BRICKWORK. Block work anywhere on Vancouver Island or Gulf Islands. Free est. After 5, 479-0644.

BRICKWORK, FIREPLACE construction and repairs, chimney repairs, phone Doug 479-5975, anytime.

RETIRED BRICK LAYER, BY the hour or contract, very reasonable. 385-6340.

36 BUSINESS SERVICES AND DIRECTORY

Carpets and Linoleum

BEAVER HOME CENTRE
1581 Hillside 595-1225
Competitive Pricing
On All Carpets, Lino, Floor Tile
For Residential and Commercial — Professional Installation —
"Buy Better at Beaver"

EDGAR and MINER
650 HILLSIDE 388-6208
Carpets and Custom Draperies
"A PROFESSIONAL APPROACH WITH GUARANTEED SERVICE"

HOURIGANS
CARPETS AND LINOS LTD.
FLOOR COVERING SPECIALISTS
715 PANDORA AVE. 386-2401

S & A CARPET COVE
560 David. 382-8231.
Ken Strome-Bob Alexander
Offer you the best installation and price on carpeting and vinyl flooring. Give us a call.

CARPETS AND LINO INstalled, reasonable rates, free estimates. Phone 384-1656.

CARPETS, LINO, PROFESsionally installed. All work guaranteed. 382-9326.

Carpenters

HOUSE DOCTOR
He has been pleasing Victorians for three years with his lowest prices. Renovations and additions. If you want a cheap job don't call me. If you want quality from framing to finishing pick up your phone and call Stan, free house calls, 383-4929.

HAVE HAMMER WILL TRAVEL
Alterations, renovations, all phases of construction and repairs. Free estimates. References. Bob, 595-1926, 385-1189.

F. J. CONSTRUCTION. ALL sorts of carpenter work, additions, alterations, finishing, framing, etc. Private and commercial. Free estimates. Call Fred Jorgensen, 642-3075.

PERMA CONST. LTD.
"We build on our Reputation"
Alterations — New Construction
FREE ESTIMATES, 384-2323

DENROL CONSTRUCTION. Framing and finishing crews available. Basement and renovations a specialty. References available. 477-9868.

QUALIFIED CARPENTER Available for foundations, framing, siding, finishing, cabinets, etc. Free estimates. Call Erle 642-4158

CUSTOM CARPENTERS Specialists in finishing carpentry, home renovations and cabinet work. Qualified designer. Call Terry Izzard, 595-6046.

ENGLISH CARPENTER All phases of carpentry, basements, additions, alterations, etc. Contract or hourly. 652-1485.

REMODELING, REPAIR AND renovations, additions, basement rooms. 477-7382 after 5 pm.

VERSATILE HOME MAINtainer, carpentry, renovations, cabinets, painting, papering, quality work. Adam, 385-3090.

NO JOB TOO SMALL, YOUNG carpenters willing to do renovations, repairs, fences, etc. 595-4483.

LOW WINTER RATES Quality renovations, repairs. 384-5948 evenings.

ALTERATIONS, RENOVAtions, repairs, quality with reasonable prices. Walton, 477-1712.

EXPERIENCED FRAMING crew available now. 652-3602 after 4pm

30 YEARS EXPERIENCE. WILL do inside renovations or outside steps. 477-7762.

SMALL JOBS A SPECIALTY. Renovations to Kitchens and bathrooms. 598-2920.

FRAMING, SIDING, CARports, sundecks, concrete retaining walls, sidewalks. 652-1395.

CARPENTER WILL DO almost everything. 595-0126

WE RENOVATE, INNOVATE, design and repair. 385-0725.

Cabinet Making

KITCHEN CABINETS, BATHroom vanities, counter-tops, all custom built, or refacing old cabinets with new modern designs, with low price. For free estimate call 479-7245.

DUTCH CABINET MAKER Kitchen cupboards, vanities, store fixtures, restaurant furniture. Quality workmanship. 385-2373.

PERSONALIZE YOUR KITchen, from cabinets to complete renovations. Call Brad, office 388-6649. Home 382-0466.

CUSTOM CARPENTERS Consult our designer about your new kitchen. Custom work to your specifications. Call Terry Izzard 595-6046.

Cleanup Service

479-6112
4 BROTHERS-ALL AREAS
FREE ESTIMATES ANYTIME
NO CHARGE AND UP
Cash for useable articles. Yard basement, attic, etc. Hauling and bobcat service.

NO CHARGE AND UP
Two young responsible men have large truck. Basement, attics, composts, etc. Very reasonable. Bob's 386-2451, 478-8789.

CLEANUPS NO CHARGE AND up, basements, attics, yards, compost and junk hauling. 658-5406.

REASONABLE CLEANUP. Yards, basements, etc. also hauling, free estimates. 479-5823, 656-5671.

EXCLUSIVE EFFICIENT couple will do undesirable cleaning in your home. Phone 386-0313.

MAN WILL DO BASEMENTS and yard cleaning, hauling and other odd jobs. Doug-595-4219.

MAN WILL DO BASEMENTS and yard cleaning, hauling and other odd jobs. Doug 595-4219.

CLEANUP MAN AND EMPTY truck looking for work, reasonable. 385-7965.

CLEANUPS, HAULING, BASEments, attics, yards, garages, composts. 383-8174, 598-3015

HAULING AND CLEANUPS. Basement, yard, compost. Eugene's, 383-3528, 595-7753

HAULING AND CLEAN UPS, any kind of work. 385-9667, 384-8790

MAN WITH TRUCK, BASEment, garage cleanups, compost, leaves raked, cheap. 386-7819.

BASEMENTS, COMPOST heaps, small moving jobs. Reasonable. 383-5901

THREE WAY CLEAN UP, REAsonable rates. 383-1866

Cement

G AND R CONCRETE FINISHers, all types of concrete work. No job too small. 383-8985.

FORMS, CEMENT WORK, steps, foundations, sidewalks, etc. Steve Laszlo 479-4756

36 BUSINESS SERVICES AND DIRECTORY

Contractors

WHEATON CONSTRUCTION LTD.
General Contractors
Building Consultants
385-5702

FARMER CONSTRUCTION
Design — Renovations
388-5121

ELWOOD THOMPSON CONTRACTORS LTD
Vandex, concrete, water proofing, basements, pools, elevator pits. Free estimates. 656-3881.

T.&L. BUILDERS LTD.
Framing
385-5293 385-8587

ISLAND FRAMING. CONTRACT wanted for residential and commercial framing. Experienced crew now available, 652-3572.

FRAMING, FINISHING AND siding done. K. Heyde Construction. 479-5640 after 6.

CLARK'S CONSTRUCTION Custom homes, framing, residential, commercial, additions and renovations. 479-5020.

WINTER RATES. CUSTOMframing crew. Fast, efficient work. Residential or commercial. 656-2164, 656-3460.

FOR FRAMING, SIDING, OR garages, trailer roofs, or porches. 656-5376.

Carpet Cleaning

FALL SPECIAL, ANY SIZE, living room and dining room, $49.95, 385-3912. Free estimates on all carpets and furniture cleaning with no obligation. 385-3912, Garden City Cleaning Care.

CHRISTMAS SPECIAL- WE'LL do your living, dining room areas and hallways for $35 or less. No furniture moving for this price. Latest "dry", foam method used. HOME CARPET CARE 382-5435

RON'S CARPET CLEANING 9c a square foot. 384-6110.

Ceramic Tiling

CERAMIC TILE Experienced tile setter, reasonable prices, free estimates and design assistance. 386-2812.

Dressmaking

SUPERIOR VALET SERVICE. Suits, coats, dresses, drapes. We mend them all at lower rates. 616 Admirals. 383-3211.

ALTERATIONS AND SEWING, done at home. 479-7925

Draperies

HOURIGAN'S
Floor Covering Specialists
CUSTOM DRAPERIES
—Bedspreads—
PROMPT IN-HOME SERVICE
715 PANDORA AVE. 386-2401

Drain Service

COMPLETE DRAINAGE SERvice, guaranteed work. 721-3759 (Gordon Head)

Drywall

RELIABLE DRYWALL Specializing in Spaytex, board lap and taping. For free estimates, please call 477-7423.

WANT SMALL JOBS AND RENovations done? Will do drywall (boarding and taping) insulation, etc. Call Steve 598-3146.

"SPRAYMAN" Specializing in all types of texture ceilings and walls, satisfaction guaranteed. 652-3601.

WANT SMALL JOBS AND RENovations done? Will do drywall (boarding and taping) insulation, etc. Call Steve 598-3146.

CUSTOM DRYWALL TEXTURing and drywall repairs, quality workmanship. Ask for Paul 479-1095.

LOWEST PRICES All phases of drywall available immediately. 386-0557, 386-8008.

HOLLANDIA DRYWALL Phone 479-7641

Electrical Contractors

OLDER HOMES REWIRED — NO down payment. We finance at bank rates with approved credit. EDDY'S ELECTRIC—385-7666

QUALITY ELECTRICAL work, reasonable rates, no job too small. 384-1582.

LICENCED ELECTRICIAN, specializing in residential wiring and electric heating. 383-6033

LICENSED ELECTRICIANS, best rates for small jobs. Free estimates. 385-9934, 388-4619.

ELECTRICIAN, FREE ESTImates. Call Bernie 386-1094.

Excavating

EXCAVATING, LAND CLEARing, road building, demolition, sand and gravel equipment rentals. 24-hour service. Radio controlled.
O.K. Trucking Co. Ltd.
Bus. Off., 2840 Nanaimo, 386-3414
Dispatcher, 2720 Turner, 382-6136

479-6112
4 BROTHERS—ALL AREAS
Levelling, backfilling, lawn preparations, tilling, Bobcat Service.

DICK MORTON EXCAVATING Quality work — reasonable rates, backhoe rental, septic fields, sewers and drains. 479-8480.

ROBERTSON'S EXCAVATING Track machine with backhoe Roads, basements, backfilling. 595-8530.

MCCREEDY BACKHOE Bulldozing. Track machine, septic fields, hauling. Good rates. 479-3065

BULLDOZING Driveways levelled, roads, clearing, landscaping. $30 per hour 656-4917.

Flooring and Sanding

M & M FLOOR
COMPLETE FLOOR CENTRE
Hardwood, Carpets and Linos
532 William St., 384-0343
Nights: Al, 386-3078
Mike, 652-4308

Fencing

ISLAND CHAIN LINK Fencing in wire or wood Small jobs a specialty 477-0332.

EUROPEAN CRAFTSMAN, ALL types of fencing and repair. Guaranteed work. 721-3759 Gordon Head.

FENCES BUILT OR REpaired, any style. Reasonable rates. 382-2732, 478-1050.

Furniture Refinishing

HAND STRIPPING, SANDING, minor repair, Danish oil and wax finishing. Great for antiques, phone Bill, 385-4364.

WILFRED GENEST, REPAIR and refinish all types of furniture. 32 years of experience. 595-1054.

Glass and Glazing

GLASS REPAIRS, PHONE 652-1485

36 BUSINESS SERVICES AND DIRECTORY

Gutter Cleaning and Repairs

PENTANGLE ALUMINUM CONTRACTORS
Siding, Soffits
Seamless Gutters
Quality workmanship Guaranteed.
592-4877 after 6.

CLEANING, WATERPROOFing, repairs, etc., on gutters, down pipes and roof. Very reasonable all work guaranteed. 388-4295

G.R. STEWART HOME IMprovements Ltd. 5" continuous gutter. Wooden gutters refurbished. 479-7086.

5" CONTINUOUS GUTTERS, special contractor rates. IRWIN INDUSTRIES, 382-5154. Free est.

Gardening

479-6112
4 BROTHERS — ALL AREAS
FREE ESTIMATES ANYTIME
Rototilling, yard cleanups, power raking, new lawn preparations, lawn maintenance, bobcat service.

FALL CLEANUPS

CREATIVE LANDSCAPING
Fall cleanup, trimming, edging, pruning. The Dutch Touch. 30 years experience. Free estimate. 477-7882.

RELIABLE GARDENER FOR all phases of gardening, fall cleanup, trimming hedges and evergreens, pruning, low commercial and residential maintenance. 478-6781.

DUTCH LANDSCAPERS Tree pruning, hedges and shrubs trimmed, cleanups, planting, designing, government certified spraying, 478-1023.

FALL CLEANUP Clean up, pruning, etc. Gardening year round by contract, G. Barta, 474-2680, 474-2049.

GET READY FOR SPRING I have a 8 h.p. rototiller, no areas too small. Free estimates. Phone 386-6669.

HARVEYS LANDSCAPING Experienced gardener, all phases. Fong, 479-7078, 384-8621.

TREES PRUNED AND limbed, hedges trimmed. 15 yrs experience. 383-8363.

Hauling

4 BROTHERS 479-6112
Cleanups, hauling, bobcat service. Sand, gravel, topsoil, bark mulch, hog fuel, etc.

QUICK SERVICE- ALL TYPE cleanups etc. Call Fong, 479-7078, 384-8621.

Handymen

HOME REPAIRS, PLUMBING, carpentry, renovations. Labour $6 per hour. Phone 5-9 pm. 383-9458.

PAINTING, HOME REPAIRS, carpet cleaning, gutters, fencing, etc. Call, 478-7059.

Home Improvements

ATTENTION CADBORO BAY OAK BAY AREA RESIDENTS
Master plumber, over 30 yrs. construction experience, is willing to carry out any of those small (or big) repairs and alterations that you have had trouble getting someone to do. Guaranteed work at a reasonable price. Just call 477-2543.

SOMERSBY
Manufacturers of custom millwork wood windows, frames and doors. Finished lumber and mouldings, sanding and resawing. Now open Saturdays 9-12. Cr. Hillside and Bridge 388-6645

GUTTERS, DOWNPIPES, drain tile, cleaned, roof repaired and replaced. 479-8196.

Insulation

SAVE MONEY ON YOUR heating bills this winter, insulate with K19. For your free estimate, advice on federal grant and finance call Stu, days or 383-3063 evenings. White Heather Enterprises. Approved for B.C. Hydro financing. All materials C.M.H.C. approved.

Landscaping

BARKER LANDSCAPING LTD.
Qualified design services; expert workmanship; lawn specialists; anything in fences; rock retaining walls; pools; competitive prices. 595-8323.

CREATIVE LANDSCAPING
Call 477-7882 (if no answer call 652-3241)

479-6112
4 BROTHERS—ALL AREAS
FREE ESTIMATES ANYTIME
New lawn preparations, seeding, rototilling. Bobcat service.

EVERGREEN LANDSCAPING, all types of stone work, fireplaces and landscaping. Free estimates. Good quality workmanship. Call Tony 477-3775

SAANICH LANDSCAPING Fireplaces, driveways, side walks, stone walls. Complete landscaping for lowest price. 479-6490

Moving

MOVING?
J&L
MOVING AND STORAGE LTD.
Full storage facilities, boxes supplied at cost, residential or commercial. Hourly rates or firm price. Piano moving a specialty. Big or small we guarantee all. 388-9323 8am-5pm 6 days a week.

FRANK'S DELIVERY Local moves, pickup and delivery service. Small truck two Men $16 per hour, large truck two Men $18. 382-5275. Office hours 8-5 6 days per week.

SMOOTH MOVER
Furniture and appliance cartage. Efficient, reasonable and safe. 385-0731.

AARDVARK
Need something moved or delivered? Expert, quality, work for less. Insured. Office - 383-0625, 8-5 daily.

LOWEST RATES
Dan's Moving and Cartage. We haul anything. Quality cartage guaranteed. 382-3774.

TRUCK AND DRIVER FOR hire, hauling freight and moving furniture. 384-4676. Ask for R. Murray.

FLASHBACK CARTAGE, household and apartment moving. 385-1733, 388-6275 pager 607

OFF THE ISLAND OR OUT OF the province moving, reasonable, phone 112-743-5305.

STORAGE LOCKERS, $10 PER month and up. Outside storage also available. 388-5714.

MOVES AND DELIVERIES. EXperienced, efficient, insured. Eugene's. 383-3528, 595-7753

PROFESSIONAL MOVING AT amatuer rates. Cleaning, hauling and deliveries. 383-3261.

DEHOOG PIANO MOVERS. "For more than 40 years" Professional service. 382-6012.

PARCEL DELIVERY SERVICE. Victoria area. $4., Urban $5. 592-7068, mornings.

36 BUSINESS SERVICES AND DIRECTORY

Masonry

ALL TYPES OF BRICKWORK. Block work anywhere on Vancouver Island or Gulf Islands. Free est. After 5, 479-0644.

ALL TYPES OF BRICK, BLOCK, fireplace facing, screen wall fences. call 598-1618

25 YEARS' EXPERIENCE, ALL types brickwork, phone Doug anytime, 479-5975.

FIREPLACE SPECIALIST 20 years experience—479-5075

Miscellaneous Service

HAVE YOUR HOUSE CLEANED for the holidays or bi-monthly by reliable "Whirlwinds" 2 women teams, available now, Whirlwind Housecleaning. 479-4342

SAWYER SHARPEN SCISSORS 840 Fort St. 388-6228

Plumbing and Heating

DAVID'S PLUMBING
Emergency service, HW tanks, plumbing repairs, sewer cleaning, 386-8881,

R M AND R PLUMBING AND Heating Ltd, Residential and commercial, renovations, for estimates call Maurice English, 479-5117.

ANY TYPE OF PLUMBING reasonable rates, reliable plumber. 24-hour service. 477-5742.

JIM MCGREGOR REPAIRS and alterations, guaranteed, 385-9239

REPAIRS AND RENOVATIONS, 18 yrs. experience. Low rates. 24 hour service. 652-5813. 383-6788

HOUSEHOLD PLUMBING Major, minor repairs, fast, reasonable. References. 478-1841.

PLUMBING DONE, HOURLY or contract. 652-9927.

Painters and Decorators

ISLAND DECORATORS
Painters, Paper Hangers
Spray Painters
Plaster Repairs
Gyproc Filling
383-9059 Eves. 595-7103

CLARK AND PATTISON PAINTING CONTRACTORS LTD.
Specializing in sand blasting, spray painting, wall coverings and special coatings.
"We Cover The Island"
Victoria 384-8831 384-0443
Nanaimo 754-9321
Courtenay 336-2296

BROTHERS PAINTING AND DECORATING
Free appraisals, cost consultant. All types of painting. All types of repairs. Commercial, farm, residential. Lowest rates. Terms. Work guaranteed. 383-8112.

WHITE HEATHER ENTERprises. For all your painting, decorating and drywall needs. Old country tradesman. Lowest rates. Special rates for Old Age Pensioners. For your free estimates call Jim, 383-3063

TRI-WAY PAINTERS
Interior-exterior, quality work, guaranteed. Book now for spring. Why not try our way? 598-3852 for free estimates.

DOWSON PAINTING CONTRACTOR, RESIDENTIAL COMMERCIAL. WORK GUARANTEED. Free estimates. 385-6042.

IF QUALITY AS WELL AS price is important. Call Specialty Painting at 595-4424 for a painting estimate. Fully QUALIFIED with solid REFERENCES !!!

PAINTING AND DECORATING, reasonable rates, satisfaction guaranteed, Terms. 595-4905, 479-2473.

EXP. ENGLISH PAINTER Int. and Ext., 36 yrs. exp. Paper-hanging. Minor Repairs Free Estimates. 478-1810

QUALITY PAPER HANGING and painting, friendly service, low rates, free estimates, 478-0992.

WESTERN TEX-COATING LTD. All types painting done well. 595-1233.

TRANSITION
Painting and Decorating
Interior or exterior
Call 383-5560

FOR FAST CLEAN EXPERT painting. No job to small or difficult. References. Brian. 595-6934

LOW WINTER RATES quality painting, decorating. 384-5948 evenings.

INTERIOR EXTERIOR DEcorating specialist, free estimates, Joseph 384-8929.

SPECTRUM PAINTING, EXperienced painters, reasonable rates, interior painting, 592-9519.

PAINTING INSIDE AND OUT, general repairs, reasonable, free estimate. Call 479-4446.

SEMI-RETIRED. QUALITY work. Albert Roberts, 388-5651.

8C2. WINTER RATES 30% OFF
Gordon Head paper hanger, painter, plaster repair, 25 yrs. experience, clean, reliable, free estimates. 721-3805.

Plasterers

FRIEDRICH PLASTERING and stucco. Patching specialists, older home "renewal." 656-2064.

COLEMAN PLASTERING Lath, plaster and stucco. 478-9976.

STUCCOING AND PLASTERing. Ask for Jim. 478-1118.

STUCCOING AND PLASTERing. Ask for Jim. 478-1118.

Roofing and Siding

IRWIN INDUSTRIES. Solid vinyl siding, soffit 5" continuous gutters. Free estimates. 382-5154

PARKER JOHNSTON LTD. 1855 BLANSHARD. 382-9181 "Roofing Victoria Since 1935"

ALL TYPES OF REPAIRS AND roofing. Phone Central Sheet Metal 478-1814.

HESLOP BROTHERS ROOFing; re-roofing experts. Reliable and reasonable. 479-3274.

Repair Service

"We service oil ranges & heaters". Call Gerry's Oil Burner Service, 642-5735.

Sundecks

DURADEK
Vinyl Sundeck Floor Covering
478-0641

WESTERN TEX-COATING LTD. New or old sundecks. 595-1233.

Tailors

LEATHER AND SUEDE GARments, alterations, new lining etc. Professionally done at Top Leather Fashions. McKenzie Mall corner of Shelbourne and McKenzie. 477-1244

SUPERIOR VALET SERVICE, alterations, drycleaning, suit tailoring, mess dress, formal wear, pensioner rates. 616 Admirals 383-3211

OAK BAY TAILORS
Tailoring, alterations, ladies and mens quality leather alterations. 1826 Oak Bay Ave. 598-4131

LEATHER WEAR ALTERAtions, repairs and remodelling by professionals. Elley's Leather Fashions, 738 Johnson, 383-7834.

BRITISH CUSTOM TAILORS 1311 BLANSHARD 383-2632

36 BUSINESS SERVICES AND DIRECTORY

Tree Service

TREES PRUNED, HEDGES trimmed, free estimates and advice. Fully experienced, call 384-1246 after 4.

TREE AND HEDGE WORK, any area, price negotiable, insured. 383-4435 anytime.

CUSTOM FALLING & TOPping. "Oak Tree Specialists." Fully insured. 385-7013 anytime.

DANGEROUS TREES TOPPED and felled, all work guaranteed, 479-1177.

BIG WIND TREE SERVICE low rates 388-6115

Upholstery

ACE UPHOLSTERY 477-0455
Quality workmanship. European craftsman. Free estimates.

UPHOLSTRY DONE AT REAsonable prices, free estimates. 385-5628.

Window Cleaners

BARRETTS RESIDENTIAL window cleaners, 3358 Glasgow Avenue. Phone 383-2353

OLYMPIC WINDOW CLEANER, very reasonable, 479-8767 anytime. Thank you.

38 TRAVEL

GOING ON A HOLIDAY TO MAUI?
Luxurious 1 and 2 bedroom units, fully furnished on beautiful sandy beaches. Off-season rates available now. April 15-Dec.15 '78.

WANT TO RENT A CAR?
Cars available with rental of unit or without unit. Off-season rates available now.
For further details phone: Iolani Holdings Ltd. 382-6042

HAWAII FOR RENT
$99 (U.S.) per person per week.*
3 bedroom fully furnished home
T.V. Stereo home library
Plus a car
Plus ski boat with equipment
Plus scuba diving gear
Plus two bicycles.
On Oahu 30 minutes Honolulu.
*Based on occupancy of 6
Further information Victoria 652-3169, Nanaimo 754-4178.

MAUI—BEACH FRONT
DELUXE 2 BEDROOM, FULLY FURNISHED CONDOMINIUMS. PLENTY OF RECREATION AND MILES OF SANDY BEACH. WEEKLY AND MONTHLY RATES — AVAILABLE APRIL. BOOK EARLY. 383-4124.

MAUI
Deluxe 2 bedroom, fully furnished condominium located on a safe, sandy beach, available December 1st-19th, 1978.
OK Trucking Co. Ltd. 386-3414

MAUI HAWAII
1-BEDROOM CONDOMINIUMS for rent on beach, Kihei Surfside prime time. 384-4543, 112-254-4288, 112-274-9537.

MINI HOLIDAYS
To Reno or Las Vegas
2, 3, or 4 nights from Victoria
WHITTOMES TRAVEL
1111 Blanshard Stt. 388-4271

MAUI, UNEXPECTED VAcancy, Dec 2nd to Dec 13th, Jan 6th to Feb 6th. 1 bedroom condominium. Excellent view, pool and beach. 478-8007.

HAWAII — $499
14 nights — air and hotel
Western Travel Service
729 Johnson 382-6160

WAIKIKI ONE BEDROOM CONdominiums, fantastic view, available from March. Canadian funds. After 4:30, 592-4659.

DECEMBER IN HAWAII- WHY a hotel? When you may have your own condominium, 1½ blocks from Waikiki beach. If interested just phone June at 388-6474 between 9am-4pm weekdays.

WAIKIKI, ONE BEDROOM condo. Book now for Spring and Summer. 598-6566.

39 PERSONALS

I AM TIRED OF TRYING TO meet in the normal ways like social gatherings a woman who really interests me. I would like to meet someone who is 30-40, attractive not overweight, less than 5'7", reasonably intelligent, sensitive, honest and having a sense of humor. Victoria Press Box 608

TAKE NOTICE THAT I, WILLIAM EUGENE FITTERER, will not be responsible for debts incurred in my name from the date hereof without my written consent. Dated at Victoria, B.C., this 27th day of November, A.D., 1978.

GENTLE HONEST MALE, 32, 5'6", 140 pounds, unattached, B + looks, practical —crazy —happy — sad— socialist —independent and more or less would like to share some time with a lady, preferably warm and open, or trying. Victoria Press, Box 624.

34 YEAR OLD PROFESSIONAL woman with two young sons, interests in bridge, movings, and dancing would like to meet sincere intelligent easy going man for companionship. Reply to Victoria Press Box 609

GOOD NATURED, GOOD HUmoured 22 year old professional woman into dancing, tennis and just enjoying life, seeking sincere, intelligent man with same interests for companionship. Reply to Victoria Press Box 610

CHRISTIAN GENTLEMAN, 47 years of age, would like to meet an attractive Christian lady in her 30's. Object matrimony. Please reply in confidence. Victoria Press, box 619

LONELY LADY, 33, SEEKS gent who is truthful, sincere, loves music, dancing, movies, etc. Phone if possible. Victoria Press Box 603.

YOUNG CHRISTIAN WIDOW with nice son, 7 years, would like Christian brothers (around 25-40) for activities, outdors, etc. Victoria Press Box 606

TODAY IS REALLY HARD, and now is the time to phone... NEED Crisis Line ...386-6323.

ATTRACTIVE COUPLE, LATE twenties, wish to meet same for mutual enjoyment. Victoria Press, Box 585.

GENT, 42, WISHES TO MEET slim 5' to 5'6" for outing and companionship. Likes children. Victoria Press Box 604.

GENTLEMAN, 44, SEEKS SINgle non-smoking devoted mother in 30's for companionship. Victoria Press Box 607.

ACTIVE PENSIONER WISHES to meet Pisces Lady view Friendship possible marriage. Snap please. Victoria Press Box 614.

SINCERE SINGLE GUY, 28, seeks lonely lady for outings, shows, dancing. Victoria Press. Box 625.

TO: MR. PAUL NAULT
Take notice that an application is being made by the Superintendent of Child Welfare to the Supreme Court of British Columbia for the adoption of your daughter. This application will be made in January 1979.
For further information contact the Ministry of Human Resources at Room 114, 9711-100 Ave., Fort St. John, B.C. - Tel: 785-8065.

40 BUSINESS PERSONALS

EARN $100- $500 IN YOUR OWN home. Learn the art of sculptured nails, the instant cure for chewed, brokenn, split nails. Interested. Write Perma-Nails, Victoria Press Box 589.

40 BUSINESS PERSONALS

INCORPORATE!
$100 PLUS FILING FEES. Incorporate yourself — fast — over the telephone. Our forms and typing services are lawyer approved. Call Self-Counsel Services toll free 112-800-663-3035. Charges and Master Charge accepted.

FASHION TWO TWENTY would like to familiarize you with its exclusive cosmetic care products. We are offering a complete facial treatment free of charge with no financial obligations involved. Contact our consultant, for an appointment, at 479-9707.

PORTRAITS
for Christmas
by T. AndriessenBooth
in pencil, charcoal, pastel, oil.
598-1358.

FOR SALE OR RENT
Wheelchairs, crutches and other surgical supplies. Jubilee United Pharmacy, 1775 Fort Street, 595-1471.

Relaxation Therapy
Learn how to reduce stress through relaxation techniques. For consultation appointment telephone 385-1559 (1-4pm).

STORM WINDOWS, WE QUOTE and fit at our own responsibility, draft proof, easily removable, at ⅓ of the regular price, ie $15,- strictly subject to your approval. H.I. Duncan Ltd. 385-4258.

MALE BARTENDER LOOKING for work, licenced establishment. Will work private parties and banquets (reasonalbe rates). 652-3338, 595-2687.

MODELS REQUIRED TO EXpand knowledge of precision cutting by experienced stylists. Minimum charge on cut, Wednesdays. 388-9318.

DIVORCE PAPERS, DOCUMwents, term papers, manuscripts, etc. Expertly typed 386-9617

ROAN SOUND PRODUCTION. Tape Duplication, Recording Services, Weddings, meetings, etc. 384-6110.

CUSTOM BUILT LOG HOMES, quality work, excellent references. Doug 652-4320, Tom 652-2027.

CONSULTANT FINANCE MARketing expert available, low rates, free survey, N. Van. 929-4684 eves.

BEAUTIFUL INDOOR HEATED pool and sauna, limited availability. Queen Victoria Inn. 386-2812.

CONVERSATIONS UNLIMITED Confidential appointment. 479-0097.

A SKETCH OF YOUR HOUSE- As a gift or Christmas Card. Call 383-9732.

PROFESSIONAL TYPING Resumes, letters, manuscripts, etc. Phone for quotation 383-3719.

EXPERT TYPING AND OTHER secretarial services, Oak Bay, Fairfield. 595-1821

CARD READING IN DEPTH 652-1765

FREE HAIRCUTS, SCISSORS requires models, phone 388-6477.

42 EDUCATION

TUTORING— PROFESSIONAL help by experienced teacher. French, math, new and old methods. 598-2331.

ENGLISH TUTOR WANTED IN Cordova Bay area. 658-8896.

60 FUEL

FIREWOOD: FIR $45 TRUEcord or pay $10 Coop Membership get $2.50 per cord rebate. INSULATION per 1,000 sq. ft. R12 3½" $135.72. R20 4" $224.12. R28 8½" $298.48. Home built before 1946? We'll give very low interest credit until $350 Federal Chip Insulation grant arrives. We also install cheaply. 388-9276.

BEAVER FUELS
Presto logs 120 $23, 240 $43, 480 $82, free delivery. 479-4325

FIR, CEDAR, ALDER AND Maple firewood for sale. $50 per pickup load delivered. Phone 382-0935 after 6

$30 A CORD
U-haul, u-split, newly cut fir, $23 pick up load, $10 trunk load. No cheques, COD, 478-8770

FIREWOOD, ONE BULDGING ½ ton, $45 split and delivered 595-1347

SEASONED ALDER FIREwood, split and delivered, 478-4587 or 478-7469.

SPLIT ALDER FOR SALE, quick delivery. Seasoned. 642-4429, 642-5181

FIREWOOD, $45 CORD SPLIT, $30 unsplit, $10 trunk full. 478-9142.

PRESTO LOGS, 240 DELIVERed, $44; Eugene, 383-3528, 595-7753.

ONE YEAR SEASONED alder. $45, split, immediate delivery, 598-2185.

MIXED FIREWOOD, DRY AND split, all you can haul in car trunk $10. Phone 656-3598.

PRESTO LOGS, 426 WILLIAMS St. Open 24 hours.

FIREWOOD, $50 CORD, SPLIT, delivered. 385-9667, 384-8790

SPLIT ALDER, $45 PICKUP load. 642-3636

63 TIMBER

WANTED TIMBER
FELLED, BUCKED or STANDING
Fir, Cedar or Hemlock
Ideal Sawmill Ltd. 385-0441

CASH for timber and pulpwood. Custom logging selectively done! Brush piled, land clearing, contract loading and hauling. Top prices paid.
Beaver Lake Timber
383-3065

TIMBER WANTED
STANDING OR FELLED
TOP PRICES PAID
CUSTOM FALLING
385-7013

WANTED: Standing felled, timber, selective logging, land clearing and bulldozing.
ELK LAKE TIMBER
658-5046

CEDAR PRODUCERS
Shake/Shingle/Siding S C Supply needs cedar products to our standards. Steady production required. Contact Clay or Dennis. (206) 271-2050.

TIMBER FALLING
Campbell River faller with good recommendations and over ten years in F&B, interested in Contract work. Will supply all falling tools etc. Bill after 5, 923-6096.

RUSTIC DOUGLAS FIR LOG building, 24x36, easily moved and assembled. Includes logs required to complete to your taste. Private. 478-9725 evenings.

WANTED TIMBER STANDING or felled top prices paid. phone 388-5704

STANDING TIMBER WANTED. Excellent prices paid. 479-8525.

65 BUILDING SUPPLIES

SAANICH LUMBER YARDS

12'x20' Garage Roofing extra	$395.00
8'x10' Greenhouse	
6'x7'6" Garden shed	$220.

70 MUSICAL INSTRUMENTS

ORGANS
20
USED
INCLUDING HAMMOND, LOWREY, THOMAS, KAWAI, PHILIPS AND YAMAHA.
Don't be disappointed at Christmas—shop early.
Priced from $495
Gleeson Music City
HOME OF HAMMOND ORGANS
714 Fort 388-9632

BERNIE PORTER
AND
REGINALD STONE
will be presenting "Mini-Concerts" on the
THOMAS ORGAN
Mondays thru Nov. and Dec. at 8 p.m. in the store. PLAN TO ATTEND!
BERNIE PORTER MUSIC
725 Caledonia adjacent to The Bay. Park Free. 382-9542.

YOU CAN GET
Plenty of organ for under $1000. See our selection of fine used instruments. From $495.
SOUND OF MUSIC SALES LTD.
1517 Quadra 383-0239

NOW IN OUR STORE THE NEW line of:
FARFISA ORGANS
From Italy.
BEAUTIFUL SOUND
BEAUTIFUL CABINETS
REALISTIC PRICES
Before you decide on any organ come and see and try these fine instruments. Trades welcome. Accordians, pianos or other musical instruments.
TEMPO TREND STUDIO
410 Burnside East
384-2111 anytime.

NEW SPECIALS

BLESSING B125S Trumpets	$ 216
CONNSD60 Double French Horns	$1350
EVETTE B11 Clarinets	$ 175
BLESSING B101 Flutes	$ 162
LINTON HP2A Oboes	$ 410

PAMUS
MUSICAL INSTRUMENTS
1108 Blanshard (at Fort) 386-8475

HALL FAIRFIELD MUSIC CENTRE LTD.
has lots of Christmas suggestions for the music lover on your shopping list — stocking stuffers for the little one and the not-so-little too.
728 Fort St. 385-3307

EATON'S
CASH FOR USED PIANOS
PHONE 382-7141
LOCAL 230

FIRST TIME in Victoria! The "NASTY CORDLESS" Guitar transmitter & receiver system. Adds a new dimension to stage shows, complete freedom for the Guitarist.
SOFT SOUNDS MUSIC
2031 Oak Bay Ave. 598-1524

FIRST TIME IN VICTORIA! The "NASTY CORDLESS" Guitar transmitter and receiver system. Adds a new dimension to stage shows, complete freedom for the Guitarist.
SOFT SOUNDS MUSIC
2031 Oak Bay Ave. 598-1524

FOR SALE, UPRIGHT ANtique piano, $750. 748-8455, Duncan.

CLEVELAND KING ALTO SAXaphone, excellent condition. 477-6981 after 6 pm.

PIANO FOR CHRISTMAS Apartment size, bench included $1000. 595-6346.

HIWATT CUSTOM 100 HEAD, fender jazz, Gibson ripper. 479-1364

SECOND HAND TRUMPET with new case. Phone 598-5694 after 5

CORD ORGAN HAMMOND Sounder with bench and music. New condition, $450. 595-8108.

ARMSTRONG FLUTE, ALMOST new, ½ list price. 383-8413 afternoons and evenings.

OLDS RECORDING TROMbone, beautiful condition, $195, 479-5701.

BUNDY TRUMPET, $195 OR best offer. 477-0488.

CONN ORGAN, 3 YRS. OLD, good condition. 721-3752.

LARGE TRAYNOR GUITAR amplifier, $225. 388-4755.

B FLAT CLARINET, LEBLANC, half price, $95. 656-5986.

YAMAHA ELECTONE ORGAN, as new, auto rhythm. 477-8039.

50 WATT UNIVOX AMP. ALmost new, $100. 478-9252.

HAMMOND SOUNDER ORGAN, new condition. 656-3818.

WANTED: VERY GOOD PIANO. 652-2798.

THOMAS ORGAN, USED VERY little. $500. 656-5088.

71 MUSIC TEACHERS

LESSONS and SERVICE
MOST INSTRUMENTS
BERNIE PORTER Music
725 CALEDONIA 382-9542

EXPERIENCED SINGING teacher, University area, Phone Doreen Thompson, 477-0915.

77 MOTORCYCLES

78 HONDA 750 Super Sport 4 cyl. optional seat and luggage rack. 4,000 miles. Like new Bargain!
DePAPE MOTORS LTD.
384-8035
779 Pandora, D-00264A

1976 HONDA 90, EXCELLENT condition, $525. 477-1798.

HONDA TWIN STAR 185, FOR sale. Phone 598-1262.

72 -500 FOUR HONDA, PHONE after 5:30. 385-2502

1974 HONDA MT250, GOOD CONdition. $500. 478-4367.

2 HONDA TRAIL BIKES, CT90, CT70, nearly new, 478-3872.

100 CC SUZUKI GOPHER, EXcellent condition, $500. 656-7062.

78 125 YAMAHA YZ NEVER raced, mint condition, 598-7694.

1974 HONDA MT250, ONEowner, $625. 652-1360.

1973 750 HONDA. 746-6283, DUNcan.

73 YAMAHA AT1 125 DIRT bike, $325. 478-8047.

74 COTA 247, RUNS WELL, $600. 477-3050.

MOPED 78 HONDA, ALMOST new, $325 helmet included. 478-6368 or 479-1302.

'78 HONDA ODYSSEY
656-7094

77 MOTORCYCLES

WINTER SPECIALS
CALAFIA Fairings (500,550,750 Honda only) Reg. $395 Special $279.
KONI Shocks (most Honda & Yam) Reg. $129.95 Special $79.95.
TORQUE Rear carriers (Honda & Yam-76) Reg. $59.95 Special $29.95.
IMPACT DRIVERS Reg. $21.95 Special $13.99.
LEATHER JACKETS From $89.95.
UNIVERSAL Rear carrier & Backrest Reg. $79.95. Special $59.95.
INOU Full Face Helmets Reg. $54.95 Special $39.99.
MX Gloves From $14.95.
MX Jerseys From $14.95.
PLUS MANY MORE
Accessory Specials On Now
P.S. check our "50% Off" Box of accessories. You'll be surprised what you'll find.

JUST ARRIVED
BARBER
waxed cotton suits

Jackets	$ 99.95
Pants	$ 89.95
Suit	$179.90

MULLINS MARINE
8c2 SALES LTD.
382-1928 D-00365A
925 Yates St.

See
VICTORIA HONDA
For Gift Ideas
HELMETS
GLOVES
GOGGLES
LEATHER GOODS
TOOLS
PINS and PATCHES
BOOKS
and much more
Open 9-6 Tues.-Sat.
Open 'til 9 p.m. Fri.
Victoria Honda
2851 Douglas 386-8364
DL01953A

POWERTOWN M.C.
Service to all Makes. Hi-Performance parts. 384-1249. D199169A. 614 Grenville.

MOPEDS-18
Models. Test ride. Island Motor, 385-3515. 602 Esquimalt. D1920A.

BMW
1977 R75/7, very well maintained, fully equipped for touring, all receipt for servicing available. Must be seen to appreciate. For inquiries call 474-1052 after 6pm

DT175E YAMAHA, DECARBON monocross suspension, etc. Less than 3000 km, plenty of accessories (helmets, carrier, etc.) Excellent condition, phone Paul evenings 477-2488.

'76 HONDA 750 CHOPPER WITH 836 kit, very fast and dependable. Offers. See at 925 Johnson. 382-5269.

1977 YAMAHA XT500 WITH 1000 miles, guaranteed 100% condition. $1395 firm. Why buy a new one. 652-3053 after 6 pm.

YAMAHA
77 road and track, 400 cc, $900. 70 DT-250 cc, $250. 656-5423.

K.J. KAWASAKI
2940 DOUGLAS
385-0323 DL-01836A

FREDERICK MOTORS
SUZUKI—KAWASAKI—BMW
616 Queens DL 00834A 383-0623

HARLEY DAVIDSON
See us for special deals on 1979 models at
BROOKLANDS MOTORCYCLES
937 Fort 383-5926
DI 1271

1977 R60 BMW, AVON FAIRING, crash bars, gauges, carrier. $3500 642-3258 Evenings

1977 YAMAHA TY175 TRIALS, excellent condition, $800 firm. 721-3517.

1974 125 YZ YAMAHA, MANY extras, $350. 479-0163 after 5:30 pm.

1978 HONDA 750F 3700 KM, electronic ignition, immaculate condition. 384-1352.

HONDA 50 CC MINI TRAIL, EXcellent condition. $325 or offers. 595-1852 after 5 pm.

1977 YAMAHA XS500, GOOD condition, $1,650 or offers. 385-0961.

1975 YAMAHA ENDURO 400, mint shape, extras. Sacrifice $900 or best offer. 384-0755.

69 NORTON, SPRINGER front end, Harley rear wheel, offers. 385-2718.

1977 SUZUKI RM 80, MODIFIED with DG parts, head, pipes, swing arm, $495. 477-7594.

1976 YAMAHA TY175 TRIALS, excellent condition, $625. 656-2662 after 2 pm.

76 CHIBI MINI BIKE, 60 CC, great shape, just been rebuilt, 12-3pm or 5-9pm 598-3823.

'74 HONDA 125CR, EXCELLENT condition, never raced. 746-5580, Duncan.

1978 HONDA CM185, EXCELlent condition, 2,000 miles, $995. Phone Saltspring, 112-537-9383.

1977 YAMAHA TY175, EXCELlent condition, offers on $800. Greg 592-0524

1976 YAMAHA ENDURO 250, 1,300 miles, excellent condition. 595-2394 or 595-5633.

1977 GS 750 SUZUKI, WIND CUTter fairing, 10,000 miles, needs minor work, $1200. 479-1983.

74 YAMAHA 500, LOW MILEage, good condition, after 5pm 479-9164

WONTESSA 348 COTA, 400 miles, $1700 firm. 478-6505 after 6 pm.

1975 SUZUKI GT 550, JUST tested, $675. Losing shirt. 385-0375.

1978 HONDA TWIN START, 2000 miles $1000 or best offer. 382-5960 after 5pm.

COMPLETELY RECONDITIONED Hodaka 100 trials bike, $350. 479-7680.

'78 IT175 YAMAHA, $1000 OR highest offer. 477-4329.

78 BICYCLES

MANS 3 SPEED RALEIGH, EXcellent condition, $85, after 5, 477-4069.

MUSTANG TYPE BOYS OR girls 3-speed, great shape, $60. 479-5575.

WANTED BICYCLE IN GOOD condition for 6 year old boy. 658-5551, 479-7215.

MENS 25" RALEIGH 10 SPEED, $110, Ladies Raleigh 10 speed, like new, $95. 388-4939.

YOUNG BOYS 10 SPEED BIcycle, $60 or nearest offer. 382-6498

PEUGEOT 10-SPEED, $100. Chiorda 5-speed, $50. Good condition, 595-3913.

78 BICYCLES

BUY, SELL, TRADE, REPAIRS. New and used bikes. Qualified mechanic operating own business. Lowest prices (Except buckled wheel). Open 8 a.m.-8 p.m., Sun. 12-5 p.m. Reno Bikes, 2519 Gov't. 384-5514. Dealers, CCM — Raleigh — B.R.C. — Shields — Nishiki. Same day service.

23" NISHIKI INTERNATIONAL 10-speed bicycle, was $270 will sell for $190. 19" Nishiki Custom Sport 10-speed bicycle with International parts, was $200 will sell for $150. Both bicycles were used very little and are in showroom condition. 388-7829.

OUR SALES ARE NOT WHAT we expected, so we're having an instore sale. Before you buy, give us a try. You'll be glad you did. Oak Bay Bicycles, 1968 Oak Bay Ave. 598-4111.

3 SPEED 20" LADIES, 5 SPEED 14" Mustang, 16" Blackhawk boys, 21" Triumph Paper boys bike. 385-8907 after 4 weekdays.

2 MENS SEKINE 5 SPEEDS, mint condition, $125 each. 652-4375 evenings.

GIRL'S MEDIUM SIZE COASTer bike, good condition, $40. 595-5660.

GIRLS, BOYS, 24" MUSTANG and childs starter bike. Like new. 652-1293.

TWO 10 SPEED BIKES, HIS and hers, mint condition, $75 each. 656-6029.

RALEIGH FOLDING BICYCLE, never used, $120. 478-9725 evenings.

RALEIGH SPRITE, 5 SPEED, men's, good condition, $90. 477-3766.

3 SPEED CCM, 21" FRAME, drop handlebars, excellent condition, $40. 598-2995.

RALEIGH 5 SPEED, MENS, green, $70. 384-1050.

10 SPEED BIKE, EXCELLENT condition, 2 yrs. old $85. 477-0650.

19" 3 SPEED, GOOD CONDItion, 477-5705

BOYS 5 SPEED APOLLO BIKE, very good condition. 477-4708.

APPOLLO MK V, NEW, $500 firm. 652-2735.

CHILDS CCM BICYCLES IN good condition, $45. 598-8780

PEUGEOT MEN'S 10-SPEED, good condition, $85. 721-5055.

BOYS 10 SPEED, $50 OR offers. 385-1815 after 5pm

MENS 21" 10 SPEED, EXCELlent condition. 598-2782.

APOLLO MARK IV. 10-SPEED. Like new. $200. 477-3978.

10 SPEED, $35, ASSORTED BIcycle parts. 598-8516

80 BOATS and MARINE

gp
"It's the Service That Sets Us Apart"
FISHERMEN!
LAST CHANCE
at '78 Prices
6 HP Johnson
tank, hose
$625
MIRROCRAFT
14' Deep Fisherman
$999
16' Deep Fisherman
$1,289
all at
GIBSON
Powercraft Centre Ltd.
2520 Govt. St. (near Bay)
382-8291

WORK BOATS
Ray Mason's Island Marine
479-8822 479-8807

Freezer Troller
New in 77, 41' Deltaga fully equipped, $30,000 Dwn. Fishermans Improvement loan.

38' West Coast Troller fully equipped.$110,000.
38' West Coast Troller, good starter boat. $75,000.
37' Glass Troller new in '77. Insulated hold converts to combination. $120,000.

45' Seine Boat
10 ton fully equipped $200,000. Includes nets & gear.

C-Lic. Packer
53' Steel - 571 Jimmy fully equipped for West Coast. All electronics plus freezer.
SOME TONNAGE AVAILABLE
479-8822
Ray Mason's Island Marine

CHRISTMAS SPECIALS
New and Used
ZODIAC
AVON
METZLER
SEVEYLOR
Inflatable Boats
New and Used
OUTBOARDS
2 HP - 235 HP
From $50 and up
DISCOUNT PRICES on boats in stock
MOPED
Bicycle Specials
YANMAR diesel
VOLVO diesel
OMC—MERCRUISER
VOLVO I-O's
EVINRUDE
SUZUKI HONDA outboards
Under New Management
INFLATABLE Boat Centre
OAK BAY MARINE
Sales and SZervice
1327 Beach Dr. 598-3393

6 HP JOHNSON OUTBOARD, almost new, $400 or offers. 385-4984.

SEA SCOUT MARINE 91 25 HP, working condition $150 or offers. 598-7051.

BAYSHORE FOR Marine Insurance, 382-7203.

80 BOATS and MARINE

SAVE NOW
ON LEFTOVER
FISHIN MERC'S

78 4.5 HP	$495
78 7.5 HP	$695
78 9.8 HP	$849
1 only 77 9.8 HP L.S.	$819

HONDA
4 CYLCLE OUTBOARDS
YEAR END CLEARANCE

7.5 HP S.S. Reg. $819	Sale $749
7.5 HP L.S. Reg. $839	Sale $769
9.9 HP S.S. Reg. $979	Sale $899
9.9 HP L.S. Reg. $999	Sale $919

LAYAWAY FOR XMAS NOW AT
MULLINS MARINE
925 Yates St. D-00365A
382-1928 382-4515

STOCKING STUFFERS
—Winches
—Compasses
—Tide books
—Atlas
—Sniffers
and much more at
Mercury Marine
800 Cloverdale
385-1457

PELAGIC
PACIFIC INDUSTRIES (1974) LTD.
a COMPLETE stock of
FIBERGLASS AND EPOXY MATERIALS
Z SPAR
MARINE PAINTS
428 E. Burnside
VICTORIA
386-1811 386-7814

D.J. YACHTS
NEW
CHB 34 TRAWLER
Long Range diesel cruiser. 120 HP Ford Lehman diesel — 1,000 mile cruising range — Tri cabin — head with shower fore and aft. All teak interior, decks and trim. On display at Bosuns Marina for a short time until commissioning is completed.
$69,900
For more information please call Randy Boyle, Joyce Omlid or Don White at Bosuns Marina — 656-5558 or John Teagle — Oak Bay Marina — 598-3366.

DOUBLE EAGLE
CAMPION
JOHNSON—ROAD RUNNER

bob whyte marine ltd.
SALES AND SERVICE
Corner Harbour and Resthaven
656-7286 SIDNEY
OPEN EVERY DAY
8:30 A.M. 'TIL 5:30 P.M.

HARBOUR MACHINE LTD.
CHRYSLER—VOLVO
Marine gas and diesel engines
Complete Propeller and Shaft repairs
One day service when necessary
Custom Machine and Welding work
31 Erie Street 383-6555

WE ARE DINGHY SPECIALISTS
And carry the largest selection in stock in B.C. Davidson, Livingston, Galleon, Halda, Hawthorne, Sportsmark and many others. Cartoppers, too.

ALL BAY MARINA
2238 Harbour Rd. Sidney
(Open 6 days 8:30-5:30
Closed Mondays)

CANOE COVE
Yacht Sales
Open 7 Days a Week
656-5711 659-3918
Evens. 652-4386

DEKS OLJE
The new concept that easily and efficiently preserves and finishes your teak and other woods. Available at most marine stores.
Distributed by
VANISLE MARINA
2320 Harbour Road 656-1138

ATEX
Lawnmower Ltd.
1—25 H.P. OUTBOARD MOTORS WINTERIZE SERVICE NOW ON ALL WORK GUARANTEED
409 SWIFT ST. 388-6941

EAST COAST - BREWER, DEsigned 28' lobsterman, ideal workboat, built 77, of 10 gauge steel, foam insulated, powered by 6 cylinder 130 hp, turbo charged Susie, 150 gal. 30 gal. water, presently used for pleasure, $24,900. Cove Yachts, Maple Bay, 748-8136.

RADIOS—SOUNDERS—RADAR VHF — Single Sideband — CB radio — Flasher depth sounders — Radar — Chart recording sounders — Sales — Service — installation.
Ball and Shemilt Electronics Ltd.
1 West Brunside Rd. 386-9414

THUNDERBIRD YACHT SALES
AT WESTORT MARINA
BAYLINER YACHTS
CHB 34 TRAWLERS
CAARVER BOATS
CRUISER—A—HOMES
656-5832

Tollycraft
LUXURY OFFSHORE CRUISERS
CEDAR GROVE MARINA
656-2580

24½' SARATOGA BAYLINER, 225, O.M.C., inboard/outboard, fully equipped, trim tabs, swim grids, dinghy, depth sounder, CB, tanker tip, full galley and head, sleeps 5, easy load trailer, can be purchased with or without trailer. 652-3223.

12' CLINKER BOAT AND trailer, $150 or best offer, 595-5770.

TANDEM AXLES AND wheels for sale, best offer, after 4 pm. 598-4872. 1347 Gladstone.

11' LONG PLYWOOD BOAT with trailer, 5½ Hp Evenrude motor. 386-0731.

80 BOATS and MARINE

Allstate
MARINE INSURANCE
Excellent Rates.
Low deductibles.
HENDERSON REALTY 385-9741

30' BAYLINER
Cmnd Bridge, Twin 250 Chrys. on V. drives, enclosed head with separate shower, sounder, C.B. & Sniffer. $37,500. Cedar Grove Marina 656-2580.

Chrysler—Seagull
OUTBOARDS
Sales — Parts — Service
KEN PRASING EQUIPMENT
478-9313 934 Goldstream

1977 18½' WINDROSE SAILboat, 7' beam, 4 births, 4 lifejackets, paddles, 6½ Hp Johnson, alcohol stove, Danforth anchor, EZ loader trailer, as new, asking $6,800. 479-3908.

SALMON CHARTER, PRAWNing, liveaboard, 34' Brandimayr, diesel, radar, radiotelephone, depth recorder, hold, fully equipped galley, safe, clean, economical. $23,800. 383-0983.

HERRING
Have good troller and no herring license. Willing to invest money in licensed, skiff or gear. Any situation negotiable. 598-3694, 6pm weekdays.

14½' SKAGIT FIBERGLASS full camper top, sleeper seats, double bottom with foam floatation, running lights, 35 hp Merc electric, 5½ hp Johnson. Boat on semi-tilt trailer. 656-2361.

MMLS, 23' BELLBUOY, 23' Steury, 24' Fiberform, 25' Appolo, 26' Campion, 26' wood Trojan, 27' Calglass, 28' Fiberform, 30' Pacemaker, 32' Classic Chris, 36' Matsumoto. 656-3598

14' PLYWOOD/FIBERGLASS boat, with trailer, 1978 Johnson 20 horsepower motor, with 43 hours. Remotes, steering, good condition, many extras, $1,400. 383-2848.

CLASS A
SALMON LICENCE
19.55 TONS WITH SEINE PRIVLEDGE. 112-724-3724.

We want your good used boat over 25'. Many buyers — commercial or pleasure.
SQUIRE BOAT BROKERAGE
384-3363

USED OUTBOARDS
Great selection from 2 h.p. to 100 h.p.
GIBSON POWERCRAFT
382-8291

16' WOOD HULL WITH CABIN and trailer. 1972, 25 hp Johnson, 1973, 2½ hp Seagull. CB radio, all accessories. Asking $1200 386-7325

17' HOURSTON GLASSCRAFT, Deep V, 100 hp Johnson, recently rebuilt, E-Z loader trailer, plus accessories. Asking $3200. 382-4353.

42' DISPLACEMENT TWIN diesal classic, sleeps 7, oil stove, frig. prs. water, auto pilot, sounder, 3 radios, windlass, must sell. Offers to $33,500. 479-8852

HANDYMAN SPECIAL
17' cabin cruiser, plywood fiberglass, with 35 horsepower Evinrude both need attention. $550. 652-4533

BOAT 16½' FIBERGLASS hard-top double hulled. Includes 90 hp outboard motor, also 6 hp outboard, with trailer. Price $3750. 386-0542.

BOAT DOCK FOR RENT, WEST Port Marina. Up to 20' boat, locked premisis. Dec. 1 until March 31. $20 per month. 598-8105.

WANTED TO RENT OR BUY transferrable herring roe licence. Will pay up to $200 ton rent or negotiate price. Reply to Box 305, Sooke, B.C.

SIDNEY OUTBOARD STERNDRIVE
Mercury Sales and Service
2520 Beacon 656-3221

NAUTICAL GIFTS
SUNTIME YACHT SHOP
2403 Beacon Ave. Sidney 656-2434

BARNACLE YACHT CHARTER. A Xmas party cruise up to 10 people. 382-6633

WANT APPROXIMATELY 36' Diesel trailer, "A" licence with hydraulics. Will purchase for cash. 479-2209.

FOR SALE; 15.6 SANGSTERcraft, full canopy top, 75 hp Chrysler, 7½ hp Evinrude, $2700 or best offer. 479-9496.

14½' BOAT, FIBERGLASS over plywood, front end steering. Trailer, good condition. $275. 598-8390

36' CATAMARAN
Wharran design, 16' beam, no rigging, plywood fiberglass, needs work. $850 652-4533

22' SPENCER, CABIN, I/O, DINghy, head, stove, sink, anchor, D-F, sniffer, C.B. Moorage paid till March. $6500. 479-5575.

MUST SELL, 20' GLASSPLY, hardtop, Calkins trailer, many extras. Immaculate condition. After 5pm 479-9164

FOR SALE, 36 FOOT A LIcence. Combination Gillnet, Troller. Bolangle II. $90,000. 758-3557.

McQUADES MARINE SUPPLY
For all your boating needs
1252 Wharf St. 388-4343

8' CLINKER DINGHY
Deluxe fibreglass, $199-$410. Suppliers of: Insider storm windows, acrylic sheets, choroplast greenhouse panels, polyethylene film, fibreglass materials. Plastic World, 385-8323.
A Division of Customs Industrial Fibreglass Ltd.

BOAT LETTERING A SPEcialty. Phone Ken Warner, 652-2007.

37' FULLY EQUIPPED A LIcense combination. Phone 758-2332.

PLASTIC INFLATABLE CANOE, $40, sails for Sabot, $90, lifejacket, $15. 386-0108.

20' FIBERGLASS, 125 JOHNson, $2000, good condition. 743-2984.

24' CARVELLE HULL, SACRIfice $300. 388-6275 pager 877, anytime. View at Attica.

40' TROLLER, 10 TON A LIcense. Before 10 am or after 7:30 pm 385-6635.

15½' GLASS/PLY, SMALL cabin, good condition, tilt boom trailer, $500. 383-0703.

19' FIBERGLASS 130 HP, INboard-outboard Volvo, must sell, $4,500. 383-9784 or 478-3767.

34' YAWL BLUE WAVE IS A classic wooden boat, data and price call 388-9535

SEARS TRAILER AND 12' FIbreglass over ply boat, $75. 382-5254.

12' SANGSTERCRAFT WITH trailer and 18 horsepower Johnson, $550. 382-0786, evenings.

16' GLASS-PLYWOOD CANVAS top 40 Hp Evenrude, $1000. 479-8508.

NEW PLANS, PATTERNS AND instructions for 21' Cruiser and 15' Runabout. 592-9420

16' FAMILY RUNABOUT, choice of motors. Very seaworthy. 477-2805.

2 SLEEPER SEATS, COMplete, bright orange, $40 each. 384-1191 or after 5, 477-0480.

12' BOAT AND TRAILER, 35 Merc outboard. 479-1177.

BRITISH SEAGULL. 10½ HP, long shaft with clutch. 385-3517.

WANTED: SMALL "A" LIcence tonage, 642-4298, 642-5455.

12' ALUMINUM BOAT AND oars, $300 or best offer. 383-3165.

19' BELLBUOY, 125 HP MERcury, tilt trailer. 592-6944

4 KILOWATT PETTER MARINE diesel generator. 477-1520.

WANTED-10' WOODEN BOAT, 3 Hp motor, oars. 386-6565.

80 BOATS and MARINE

EXCLUSIVE AT RAWLINGS
tub'n taps
Teak — Oak — Cedar
Bathroom Fixtures
Towel Racks
—18"—24"—30"
Tissue Holders
Toothbrush Rack
Magazine Rack
Towel Roller
Great for Christmas Gifts
Super Savings
on These Items
625 Hillside 388-7311

32' "A" LICENCED TROLLER, sound and clean $52,500. Squire Boat Brokerage, 384-3363.

WANTED 7 TONS OR LESS "A" licence. Squire Boat Brokerage, 384-3363.

81 SAILBOATS

NATIONAL
A few selections from our many NATIONAL LISTINGS
SAIL

PACIFIC 40 ketch. Built by Philbrooks to Lloyds 100 Al. Captain 40 h.p. diesel. 6 berths in 3 cabins. 7 sails. This beautiful Ray Richards-designed, cruising yacht has recently had an extensive refit including teak-laid decks. $61,500

VEGA 27 sloop. Albin inboard. Swedish quality with seaworthiness (Atlantic and Pacific crossings). Two to choose from at $22,000.

POWER

ALBIN 25. 4-berth diesel cruiser. Ideal family boat. Swedish quality plus economy. $24,800

LUHRS 32. Twin Perkins 160 h.p. diesels. VHF. CB. Depth Sounder. Auto pilot. Trim tabs. Davits. Boston Whaler. 6 berths. Swim grid. $44,000

NATIONAL BOAT SALES LTD. carry a large selection of new yachts. Western Canada agents for GRAND BANKS, FISHER, MOODY, ALBIN, SISU, SEIDEL-MANN, PACIFIC PILOT, PUGET TRAWLER. Victoria agent for CATALINA.
DICK CHUDLEY
or LUKE KYNASTON
NATIONAL
Boat Sales Ltd.
2060 White Birch Road
Sidney, B.C.
V8L2R1, Tel (604) 656-3966
AND ALSO AT
False Creek, Vancouver

D.J. YACHTS
Sparkman & Stevens — Hughes 25 — Strong stiff, comfortable, safe and fast cruising sloop. Main, Jib 7 150% Genoa — 6 HP O.B., S.S. Rigging, galley, anchor, rope, chain etc. Exceptionally clean, fully equipped and ready to sail. Asking $12,750. Call Randy Boyld, Joyce Omlid, Don White Bosun's Marina 656-5558. John Teagle Oak Bay Marina 598-3366.

SPENCER 35
A Rare offer, one of the finest sailboats on the Coast, designed by John Brandimayr, its sistership "Whisper" was sailed to fame by Hal Roth. Fully equipped, 4 sails, Volvo MD2B, Dickenson diesel stove, custom teak interior, launched 1975. $53,500. Phone John Neufeld at 656-5832 or 656-3817.

MORNINGSTAR
Custom Grampian 30. Wheel steering, hydrovane, anchor windlass, chart table, fireplace, fridge, teak sole in galley. 4 sails and complete spinnaker gear. Recent survey $40,000 plus, offers on $36,500. 383-2512 days, 656-6442, 385-7871

29' CANOE STERN CUTTER. Built England 1937. Full keel, near new Yanmar diesel, 8 sails, very extensively equipped with radio and safety gear for safe offshore. On display Gypsy Yacht Sales, 2270 Harbour Rd., Sidney, 656-5591.

ATKIN 32 CUTTER. VERY clean condition, 50 H.P. auxiliary, oil stove, windlass, Brooks Gatehouse instruments, good sail inventory, and a very comfortable liveable interior. On display. $32,000. Gypsy Yacht Sales, 2270 Harbour Rd., Sidney, 656-5591.

BRAND NEW 1978 TANZER 7.5 Metre (24½) Deluxe model, lifelines, pulpits, galley, dinette, 4 berth, head, new 6 HP Johnson longshaft. One only $15,300 (new '79 $16,000). Bob Whyte Marine, 656-7286.

CAL 29, VERY GOOD CONDItion, nearly new, Atomic 4, brand new upholstry, fully equipped for racing and cruising. Includes Ratelco fireplace. $26,000. Reason for sale moving up to C&C 38. 656-5407 after 5 pm.

ERICSON YACHTS
Anglers' Anchorage Marina
933 Marchant, Brentwood Bay
652-3531

MMLS, 18' DRASCOMBE LUGger, 20' Cal, 23' Venture, 24' Tanzer, 27' Carvelle design, 1935, 27' Catalina, 30' Ian Ross design, 37' Kruger, unrigged, 40' Morgan, 42' Fraser. 656-3598

VICTORIA HONDA
OUTBOARDS for the sailor
7½ hp and 9.9 hp in stock
2851 Douglas 386-8364

CATALINA 22 (1976) DELUXE model with 3 sails, galley, dinette, head, 4 berths, 9.5 Johnson, very clean $7,650. Bob Whyte Marine, 656-7286.

ALL TEAK 33' DE VRIES Lentsch diesel cutter, classic. Ocean tested. Offers on $28,900. Victoria Boat Mart, 453 Head St. 383-3324.

17' CENTRE BOARD SLOOP, wood construction, Roadrunner trailer, outboard motor, all in excellent condition, $1700 or best offer, 758-5131.

23' (1976) NEWPORT CUTTER Deluxe, 3 sails, lifelines, 9.9 Johnson elec. As new $7,650. Bob Whyte Marine, 656-7286.

"MINI COMPAS"
$69.95
SAILTREND
1157 Newport
592-2711

26' THUNDERBIRD IN EXCELlent condition, fully equipped. $6500. Call after 6, 595-5640.

NEW 1978 EVINRUDE LONG shaft 9.9 outboard, just broken in, $675. 598-7173.

TANZER 26, EXCELLENT CONdition, well equipped racer cruiser, 477-4964.

27' SLOOP, FAST CRUISER racer class, three sails, offers, 477-5634.

SAIL BOAT WANTED SEE swaps.

15½' SNIPE, $250 OR BEST offer. 477-5408.

16' CATAMARAN ON TRAILER, good sails, $850. Call 384-2981.

81 SAILBOATS

TRIMARRAN WANTED, 30-40', finished or unfinished. Reasonable. Reply Victoria Press Box 600.

SPENCER 33, AFT CABIN, DIEsel auxiliary, 5 sails, recent survey, $35,000. 383-3180.

83 AIRCRAFT

FIRST CLASS CLASSIC 1947 Cessna 140. 478-6190 evenings.

92 SPORTING GOODS

Robinson's
Check Our Prices
RIFLES: Marlin 38/55, $189; Win. 30/30 ring, $249; Park/Hale 30/06, $229; Rem. 270 Pump, $289; Win. 88 308 4x, $324; BSA 308, 4x, $399; Win. 92, 44/40, $299. SHOTGUNS: Beretta 12g auto, 26", Win. 12g auto, 2-bar., $249; Win. model 12, 12g, $349; Parker 12g dble., $259; F.N. 12g dble., $249; Rem. 12g pump, $299. PISTOLS: 22 autos. 10 to choose from, $139; Mauser Broom Handle Flatside, $795; Colt S/A 357, $399. Colt .45 auto.
Xmas Suggestions
22 Ammo., 500 rd, $16.95; Gun locks; Sling and Cases; Holsters; Belt buckles; Reloading supplies; Ear protectors; Scopes; Binoculars.
SHOP WITH THE BIGGEST FOR THE BEST PRICE
Free 1-yr. Lay-Away Plan
1307 Broad St. 385-3429

INTERNATIONAL KNIVES
RIFLES — PISTOLS — SHOTGUNS
SPORTSMAN'S GIFTS!
Binoculars — Shooting glasses — Gun digest — Gun rack — Gun case — Shooting muffs — Spotting scope — Screwdriver kit — Trigger lock — Safety cartridge flares — Pocket warmer — Compas — Shell belt — Sling — Decoys — Fire starter — Hunting vest — Scope caps — Cleaning kits — Knives — Sharpening stone. Also scopes and reloading supplies! Colt Commemoratives WW II Pacific and Atlantic Theatre — Engraved 45 auto's in presentation wooden cases — Rare American Eagle German Luger.
574 Yates St. 383-2422

PLAY-MOR
RECREATIONS LTD.
Billiard Tables, Shuffleboards
Foosball, Cues and Accessories
Order Now for Christmas
Games Room Lights
517 KELVIN 384-3332

FRANK WHITE'S SCUBA SHOP
832 Fisgard 385-4713
Come in and pick up our flyer and see our Christmas specials.

RIMPAC DIVERS Ltd.
Annual Sale of new and used wet suits plus a sacrifice price on dry suits. A price for everyone but quantities are limited. Visit the shop at 9818 5th St., Sidney.

FOOSBALL
The exciting home soccer game, special price: $275, while they last. Also, new and used pool tables. Aco Enterprises Ltd, 517 Esquimalt Road, Monday to Friday, 384-8913.

HUSTLER
SLATE POOL TABLES
at Island Billiard Supply. Used 4x8 and 6x12. Cues and accessories, 620 Johnson St., 388-4031.

DIVERS
Complete outfit of quality gear, replacement value rougly $1,200, must sell $750. 478-8485 5-7 pm. please.

XMAS PRESENT FOR THE man who has everything. 1-RCMP and 2-Canadian Centennial30-30 rifles. Phone Don 748-3156 or 748-3813.

WESTERN WARE FROM HATS to boots. Come see us at Shanks' Saddlery, 764 Roderick St. Open Wednesday, Thursday, Friday til 9 pm. 384-5011.

1905 MANNLICHER SCHOENaur 9x57 full wood, Savage Centenial, ½ round barrelled Marlin Special order, Joseph Lang .375 Nitro Express. 477-6534

AMF MR 12 SCUBA REGUlator and Farallon depth gage, new $210. Between 4-7pm 595-3326.

U.S. DIVER TWIN MANIFOLD, 3000 P.S.I., O ring valve, J valve, excellent condition. $125 or best offer 386-9120

BOYS WET SUIT WORN ONLY once. Size small, up to 5'2", 130 lbs. New condition, $100 or best offer. 386-9120

COMPLETE SET OF SCUBA gear, including tank and reg.- For information call 388-5389.

NEW, NORDICA SKI BOOTS, mens 8½ medium, $140; Look Navada T N17 bindings, $75. 652-5833.

WETSUIT FARMER JOHN with misc. diving equipment, complete $180. 595-2432.

ALPINA SKI BOOTS SIZE 8 like new one year old, $100. 382-5804 or 384-7752.

SKI BINDINGS, BESSER, RACing model, used one season, like new, $75. 477-1645.

COMPLETE MANS SKI OUTFIT small, 9½ boots, sell as package, $220, never used. 385-7850

FOR THE COLLECTOR
German Luger-excellent condition, Phone 478-4320.

SMITH AND WESSON MODEL 19 357 Magnum revolver, in very good condition, $250. 112-753-2063.

HOGAN DIRECTOR IRONS 2-pw, mint condition, 1 year old, $225. 477-3766.

14' DELTA WING KITE, INcludes, floats, towing release. Excellent condition, cost $550 selling $165 658-5990

60 LB COMPOUND HUNTING bow with accessories, $200 firm. 479-7359.

MUZZELLOADERS
250 caliber Hawkens $200 each. 386-2756

GYMNASTIC PRACTISE BALance beam, standard size, full length, $100. 592-7988

.270 REMINGTON 700 BDL AND 4 power scope, $375 or best offer, 478-0777.

ROYAL GOLF CLUBS 2-PW, brand new, $180 firm. 478-6678.

POSEIDON REGULATOR, JUST rebuilt, $175, 478-4795

SURFBOARD, GOOD CONDItion. 6'10". 652-2735.

12 GAUGE DOUBLE BARRELL shotgun, $150, 656-5764.

MUNARI SKI BOOTS, USED 6 times, $110. 598-7254.

SKI SUIT, SKI BOOTS, DIVING equipment, 595-1939.

93 CAMERAS, SUPPLIES and PHOTO FINISHING

BELL HOWELL MOVIE CAMera, sound, model 1230, $170, 388-5286.

KODAK COLOR PRINT PROcessor, $1250, 20x24 basket processor, $375. 382-1244.

PENTAX TAKUMAR 135MM 3.5 lens, screw mount, complete with carrying case. $60

98 TV. STEREO, RADIO SALES and SERVICE

Open 'til 9 Nightly
Technics
Hi-Fi Equipment
ENTERTAINMENT SYSTEMS TO FIT ANY ENVIRONMENT
Yes, we take trades!
No Down Payment! (OAC)
Free Parking!
Free Delivery

Amplifiers, Blank Tapes, Car Stereos, Cartridges, Cassette Decks, Color TV's, Equalizers, Headphones, Light Shows, Microphones, Mixers, Pre-Amps, Raw Speakers, Receivers, Record Cleaners, Speakers, Tape Decks, Tuners, Video Recorders.

*AKAI Reel-Reel Tape Decks
*AR SPEAKERS
*BOLIVAR Speakers to clear!
*CORAL Coral Speakers (Raw)
*DISCWASHERS, etc.
*DYNACO
*DENON Turntable (used)
*EPI Auto Speakers
*HARMON/KARDON
*JBL SPEAKERS
*JENSON Car Stereo
*J R SPEAKERS

Panasonic:
Car Stereos, Cassettes, Clock Radios, Color TV, Microwave Ovens, Multi-Band Radios, Video Equip.

PICKERING
PIONEER
PIXALL Record Cleaners.
SHURE Cart & Mics.
STANTON Cart. & Styli.
For Disco Application.

Technics:
Receivers, Amps, PreAmps, Turntables, Tuners, Speakers.
TDK Blank Tapes
VAC—O-REC Special $29.

Pro & Semi-Pro Series
JBL Pro — Citation — Shure
AR - Technics — TDK
Citronic
Electro Voice — Stanton
Dynaco — Coral

Independent Buyers
Discount Service Ltd.
939C Esquimalt
Open 10 a.m.-9 p.m.
Saturdays 10-6 p.m.
385-5555

5 YEAR WARRANTY
1978 20"
SERVICE
ELECTROHOME
COLOR TV
RENT TO OWN
AS LOW AS $22 per month.
NOTE: Rent to own available for any size, any make.
ALSO — we rent color TVs $25 per month — $10 delivery.
CITY CENTRE TV
OPEN 10 A.M.-9 P.M.
6 DAYS A WEEK
477-6971
Next to K Mart in the Mall

HOMARK
Mid-Band
TV converters
—REMOTE CONTROL
—6 EXTRA STATIONS
—$10 DOWN OAC
—AS LOWS AS $11.95 PER MONTH
—WE PAY THE INTEREST
—FREE INHOME DEMONSTRATION
595-7111

SAVE
In time for Xmas. Complete stereo system by Sony.
Sony Receiver STR-V2
Sony Turntable PST-1
Sony Speakers SS-750
Special Package Price $588.99
ALTERNATE PACKAGE
Sony Receiver STR-V2
Sony Turntable, PST-1
Sony Speakers, SS-950
Special Package Price $695.88
Now at Hygrade Radio, 815 View St. 385-2411.

MAGNAVOX SPECIAL
20" colour TV with automatic colour and AFT $499. Available at ELECTRON TV, 100 Burnside W. and CEDAR HILL TV AND SOUND, lower level Cedar Hill Shopping Centre.

SONI STR 230 RECEIVER, SONI tape deck, Phillips GA 108 turntable. Receiver and tape deck just professionally serviced and adjusted, new cartridge on turntable, $325. Soni speakers included at $400. 598-7908 after 6 and weekend.

HELP
Too many color TVs taken in trade. Come in—make an offer. CITY CENTRE TV, next to K-Mart in the mall, open 10-9 p.m. 6 days a week.

26" Philips Modular 4 colour TV. 3 yrs old. A-1 condition. $399.95. 6 mos. warranty.
ATLAS STEREO AND TV
763 Fort St. 385-2712

FRI. AND SAT. ONLY
Factory representative from KOSS loudspeakers at Hygrade Radio, 815 View St. 385-2411.

FOR SALE 40 CHANNEL CB SSB base, 23 channel SSB mobile, 23 channel Am radio, two directional antennas, power supply. Gary between 5-9pm, 595-4750.

PORTABLE ELECTROHOME colored TV, instant on, like new, $150. Portable Magnavox with new picture tube, $125. After 6 474-2505.

23 CHANNEL CB CITIZENS with adapter for home or car, $100. TV pong game, $35. AM-FM stereo portable cassette player, $175. 384-2981.

STA2000 REALISTIC AM/FM receiver, 75 watts, tape monitor features, 3 months old, still under warranty; new $600, asking $450. 386-7363.

CB RADIOS
Borton's Enterprises, 352 Cotlow Rd. 478-2548.

EXCELLENT CONDITION, COLOUR T.V. $150. Black and white, $45. No risk guarantee. 383-8774, 382-1944.

MUST SELL BRAND NEW 40 channel CB with antenna; sacrifice $275 or best offer, phone 592-0831 after 4 pm.

PIONEER COMPONENT SA-7500 Amp. CTF-9191 Cassette deck, PL-520 turntable, JBL-L36 Spk. As new, after 4pm. 474-2006

99 GROCERIES, MEAT and PRODUCE

FRESH FISH
FISHERMAN'S MARKET
LOCATED AT THE FARMERS MARKET, 1610 ISLAND HIGHWAY.
Fresh Westcoast crabs, cooked daily $1.59 lb. fresh Sooke Shrimp, cooked daily $1.59, cooked daily $1.59 lb. fresh whole Ling cod, 98¢ lb. fresh sole, clams, oysters, live lobsters, lobster tails, etc. We still have lots of Salmon at low prices. A complete line of smoked and gourmet foods. Order fresh crab and shrimp meat now for Xmas. Largest selection at the lowest prices. Lots of indoor specials. Open 7 days a week, 478-4522.

North Douglas Delicatessen

New Zealand Edam	1.69 lb.
New Zealand Gouda	1.69 lb.
Canadian Mozzarella	1.69 lb.
Canadian Cheddar (Mild)	1.79 lb.
Cooked Imported Ham	2.29 lb.
Salami & Hot Pepperoni	1.59 lb.
Frozen Rabbit	1.99 lb.
Fresh Frozen Quail	1.49 ea.
Canadian Pheasant	3.49 lb.
Cuban Lobster Tail	10.99 lb.
Peeled Frozen Prawns	5.99 lb.

Open Tue.-Sun. Closed Monday
3891 Douglas 479-1827

WILLIAMS
QUALITY MEATS 795 FORT ST.
384-0525 — 384-0526
GRADE "A" FREEZER BEEF
Sides $1.45 Hinds $1.69
Full Baron $1.59
Cut—Wrapped—Frozen
Price per pound increases due to trim, etc.

LE COTEAU FARM
Apples, large, medium, small and No. 2, reasonably priced. 304 Walton Pl. off Oldfield Rd., 658-5888.

CUSTOM JUICING AND PROCESSING Service; We'll buy your Fruit where is or delivered; Call Bezzola's 112-743-5393.

SUNRISE MILK, WHOLE MILK goodness lower cost. Free delivery. 479-1118

6X8 WALK IN COOLER, STAINless steel interior, good condition, after 5pm 479-9164

100 MISCELLANEOUS FOR SALE

R.V. 20 GALLON WATER TANK, $15; three burner propane stove with oven, $90. 477-3201.

ROCKER RECLINER, BLACK naugahyde, $65. High backed chesterfield, $50. 477-2333.

ANTIQUE SPINNING WHEEL, $90; outdoor Xmas lights, $3 per string. 477-2622.

LARGE NORWEIGAN FOX collar, $50; inside door with fittings, $10; 592-9554.

MUST SELL COLOR TV, FURniture, plants, fishing rod. 386-3048.

OVERSTUFFED COUCHES and chairs for recovering, various styles and prices, 652-4533

KELVINATOR AUTOMATIC washer, works very well, $50. 592-9677.

TV STAND, CRIB, OIL SPACE heater, double bed, 2 burner hotplate, 385-1048.

22 CU. FT. COLDSPOT FREEZer, good condition, 12 years old, asking $100. 388-6610.

ADJUSTABLE DRESS FORM good condition, $25. Steamer trunk, $20. 383-0243.

BRUNSWICK, 4' X 8' POOL table and accessories. $550. 384-5294.

APT SIZE SEARS LADY KENmore automatic, portable washer. 652-4289.

WOOLEN TARTAN VEST, 12-14, $20. Ironstone breakfast set, 37 pc. $9. 477-2994.

ATTRACTIVE BAR AND TWO stools, red, $150. Boys plates sizes 1, 4, 7, $15. each. 385-3045.

VIKING AUTOMATIC WRINGer washer, brand new condition, $65. 658-5990.

HONDA GENERATOR, $350. Pair 16.5 snow tires, $100 pair. Pair bunk beds, $98-4219.

COLUMBUS DISPLAY CASE IN good condition, 6'9" X 2'6" X 6'6", available Jan 1st, $1500. 382-0413 or 474-1748.

GOLD SHAG CARPETING, APprox 50 yards, good condition, $150. 478-4979.

6' POOL TABLE, AS NEW, SLAteen bed, $200 includes set of balls and cues. 477-8039.

QUALITY LADIES CLOTHING, near new, sizes 40 to 44, call 386-1076

RECORDS, CLASSICAL, SEMIclassical, large selection, 33⅓ LP, reasonable, 592-0056.

MEN'S SHIRTS SIZE MEDIUM; ladies size 9-12 slacks, blouses, suits and dresses. 477-2541.

NEW 17.8 VIKING FREEZER. Still under warranty. Worth $390, selling for $300. 386-9164.

EXCELLENT GOLF BAG, LIKE new and Sunbeam Waffle iron. Phone 592-7748.

COUNTER TOP STOVE AND wall oven, stainless steel finish $50. 477-5830.

TWO AQUARIUMS, COMPLETE with stand and accessories. 384-9058.

FIVE FRIDGES, $50; WASHER dryer, $100; electric stove, $50; 478-0915.

WATERBED, QUEENSIZE frame, heater and bag, $90. 592-3678.

6X8 WALK IN COOLER, STAINless steel interior, good condition, after 5pm 479-9164

CRAFTSMAN 9" RADIAL ARM saw with steel stand, $275; Sears exercise bike, $80; 384-5191.

PIANO FOR CHRISTMAS Apartment size, bench included $1000. 595-6346.

GRENDON POOL TABLE 4X8, $225; good condition. Alto sax, best offer. 477-4132.

POOL TABLE FOR SALE, FULL size with all equipment, $145. 384-9253.

NEW ALCOHOL STOVE, $85. Nearly new queen mattress, $100. 383-2806

FEATHER TICK 72X72, $75. Mirror broiler, $10. Singer buttonholer, $8. 385-2808.

PAIR SHEFFIELD CANDLEsticks, excellent condition, pair Sterling silver candlesticks, London Victorian, 383-8435.

HIDE-A-BED, $165; BABY buggy, $40, like new. 477-5612.

TWO CASES DOW-CORNING, 732 silicone caulk, $40 each or 2 for $70. 592-4877 after 6

PORTS CAMEL CORDUROY hacking jacket and pants, size 4, new condition, 386-9116.

STOVE AND FRIDGE IN GOOD condition, $150 both. 495 Graston St. anytime after 5pm

CHESTERFIELD WITH CHAIR, about $100. 595-3390 evenings.

100 MISCELLANEOUS FOR SALE

MAIS
Furniture & Appliances
CHRISTMAS INFLATION FIGHTERS
NEW 25 only 20" color TV's $454 ea.
NEW 6 only Gibson portable dishwashers $349
NEW 6 only oak curio cabinets antique reproductions $359
NEW 6 only hide a beds $268
NEW bar tools - just arrived from $99
GOOD USED
GUARANTEED
LARGE SELECTION
MICROWAVE OVEN
Demonstrations
9-5 DAILY
3 ROOM GROUPS
Rent from $40 per month
1821 COOK
385-2435

AMC frost free fridge $198; Frigidaire manual defrost $58; set of 4 black vinyl bar stools $49.95; large storage cabinet $199.95; rollaway cot with spring filled mattress $98.88; small arm chair $25; red floral arm chair $59.95; floral gold sofa and chair $100; 2 green vinyl recliners $99.95 ea., green swivel rocker $50; maroon sofa only, $50; drop arm loveseat $118; highback sofa and chair, excellent condition $488; green plaid kroehler sofa and chair $399.95; newly recovered floral sofa bed $199.95; one used NCR cash register $295; one 24" stove and 14 cu fridge in avacado; excellent condition $450 pr., Ridgewood stereo, 8 mos. old $168.

TheTraders
388-6264 715 Finlayson
Open nights 'til 9 p.m.
Sat. 'til 6, Sun. 12-5

NEW and USED
Hid-a-bed, $140 to $279. Drop-arm loveseat, $159. Sofa-bed, $159. 2-pce. chesterfield suites, $219 to $699. Swivel rockers, $169 to $199. Wooden dining sets, round table and 4 chairs, $349 and $439. DuncanPhyfe drop-leaf table and 6 chairs, $549. Matching buffet and hutch, $599. China cabinets, $149 to $379. Corner China cabinet, $339. Set of 6 dining chairs, $239. Complete bedroom suites, $279 to $495. Single beds $59 to $149. Chests of drawers $49 to $149. Dressers $69 to $269. Bedside tables, $27.95 to $59. Single headboards, $7.95 to $11.95. Cedar chests, $119 to $249. Vacuum cleaners $24.95 to $95. Kitchen sets, 3 pce., $39.95; 5 pce., $79 to $149. 7 pce., $119. Fire screens, $24.95 to $44.95. Fire grates, $12.95. Table lamps, $29.95 to $79.
Use Your Chargex or Master Charge
PANDORA FURNITURE LTD.
1050 Pandora Ave. 383-6319

KILSHAWS
Auctioneers Ltd.
FOR SALES OR CASH GUARANTEED APPRAISALS
384-6441

ESTATE SALE
Dental and photo developing equipment, good for hobbyist, red leatherette chair, $25, small lamps, vases and brass, rose arm chair $50, 9x12 gray rug with backing $95, Persian lamb coat with mink collar $100, beige Wurdaplush carpet 19x12, $100, 2 piece floral apricot chesterfield with shepherds castors, $325, 2 hassocks melon and green $12 & $6, bedspring $2, chest of drawers $12, chrome tables $5 each, finished wood partition 6½x6, $10, apartment stove $90, fridge $100, red mahogany desk, $100, red maple trundle beds, $200, mans ski boots, Henke $35 and Baier skates $7, size 7, Huffel trumpet, $50, clarinet, $100, record players, $35. 592-7445. Garage sale Saturday, 10-4, 3008 Cadboro Bay Rd.

SUPER BUYS

Recliners, vinyl trim	$144.00
Dressers with mirror	$129.50
Matching chests	$59.50
Fern stands, 2 colours	$59.00
Dinette sets, 5 pc.	$119.00
Stereo package with front load cassette	$269.00
Cedar chests	$249.00
Used sectional, green	$249.00
Used vilas dresser and chest, collectors item	$499.00
Good used mattresses	$30.00
Used brown hideabed	$129.00

Tillicum Downtown
851 Johnson 388-6613

USED SEWING MACHINES. Used cabinets for most makes. White rotary in console cabinet $39; Singer portable $45; Singer portable $49; Seamstress in console $49; Zig zag portable $79; Singer Touch and Sew $98; Singer Featherweight $98; Elna in console cabinet $249; Elna Supermatic, open arm $298. Many more, all 1 yr. guaranteed. Eureka and Hoover Vacuums.

TheTraders
388-6264 715 Finlayson

383-6222
Plantarium
POINSETTIAS
Special discount prices on volumn buying for offices, restaurants, businesses. Lower Commerce Mall next to View St. Parkade.

Daisy B.B. gun — Binoculars — Lifetime flashlight — Hatchet set — Pedometer — Pocket warmer — Handcuffs — Sling shot — Cross bow — Razor — Decorative belt Buckles — Henckles knives — Silver rings — Wood-carving sets — Bayonets — Filleting knives.
INTERNATIONAL KNIVES
547 YATES ST. 383-2422
(across from the Post Office)

100 MISCELLANEOUS FOR SALE

PRIVATE SALE, NEW BUFFET and hutch, dark antique pine finish, glass doors, never used. New price $625, will sell for $450. Light elm table and 4 chairs, never used. New price $595, will take offers on $425. Also have 3 only 39" headboards, all new. 478-2822 to view.

CHAIN SAW AND MCCULLOCH 18", $60; dresser, $18; side board, $12; vacuum, Hever Upright, $45; skis and boots, size 8, $49; metal typewriter desk, swivel chair, $35; record player, speakers, $45; guitar, $29; twin bedspreads, red corduroy, $9 each, table lamps, $1.99; lamps shades, $1. 477-7601

A LASTING GIFT
CONCRETE ORNAMENTS
Planters, $6.50-$14.50, bird baths $13.95-$23.95, fountains, figurines, sundials, donkey and cart, deer, elfs, animals.
Free layaway. Goldstream Garden Ornaments, 478-1779.

PADDED STORAGE CHEST $60; Cherry maple dresser and 4'6 panel bed $250; curved glass oak corner china cabinet $500; cast iron firegrate $15. Mel's Bargains, 3460 Quadra, 384-3152. Chargex and Mastercharge available.

INDOOR SALE, MANY USEFUL household items, some suitable for Christmas presents. Outdoor Christmas lights, artificial Christmas trees and decorations. Bargain prices. Sat. and Sun. Suite 210-1527 Cedar Hill X RD. 477-9418.

GARAGE SALE
Pool table, 10' Boston Whaler fiberglass mold. Two, 3 element beam CB antennas. Miscellaneous toys and games. Some tools. Fiberglass matting material. 352 Cotlow Rd., December 2nd and 3rd, 10:30 am. 478-2548

LEICA III-G 35MM CAMERA, like new, extra lens etc; Sigma Martin nylon string rosewood guitar,; treadle sewing machine; unused spinning fishing tackle. Garage Sale, 1-647 Niagara Street, James Bay Saturday and Sunday.

GOLD SHAG RUG AND Underlay, 2 stereo stands, students desk, electronic tv game, junior CB base station trancelver, electric fireplace, lolly jumper with stand, Little Mac burger machine, Gestetner model 145. 595-3397.

TEAK DROP LEAF TABLE, makes into coffee table, $150; potbelly stove; 2 white leather type sofas; reversed back cushions, can be used as beds, $200; 2 single beds, $50 both; bookcase, 5' X 3', 6 shelves, $25; Phone 383-9032 or 595-2692.

TWO 750X17 8-PLY GROUND grip tires, $45. 4 cylinder 50 horse power Evinrude boat motor, $50. 4 cylinder Sunbeam engine, twin carbs, trans and rad included, $80. Westinghouse portable dishwasher, 5 cycles, good condition, $40. 478-2162.

HUGE GARAGE SALE - FURNIture, chairs, bowed front dresser, $60. Four man rubber raft, $40. Lamps. Draperies. Toro lawn mower, $40. '61 Volvo 122 for parts $100. And much more. Saturday December 2nd, 10-4 pm. 614 Belton.

McDONALD SUPPLY
Amana Radar Range
307 GORGE RD. 386-6745

TOP-LINE CHRISTMAS GIFTS for WINE and BEER makers
HAMILTON HOPS AND GRAPES
Wine and Beer Supplies
464 A Burnside Rd. E. 388-4511
SEE OUR WEEKLY SPECIALS

HOLLY
Gift boxes, wreaths and bagged holly. MacArthur Nursery.
479-6208

UNIVERSAL TRADING Centre, 584 Johnson Upstairs Warehouse. Bargains: tools, furniture and fridges, curios, glassware, pictures, stereos, cameras and jewellery. 383-9512. We Buy, Sell and Trade.

DOUBLE BED (LUXURY Sears-O-Pedic mattress as new) and four drawer chest, blonde colour, $150. Sleepy Hollow chair, Triangle laundry hamper. All clean. Misc. household and china pieces. 598-5690.

DUAL 1009 TURNTABLE, TEAK cabinet $60; Remington office typewriter, excellent condition $75; Sony 8-track car stereo $35; Marker Rotamat ski bindings, like new $25; 2-675-13 winter tires $15. 477-0650.

3 year old Kenmore stove and fridge, 656-6886.

SALE SUNDAY DEC. 3RD, 10 til 4 pm. 590 Aquarius Rd. 21 yards preschoolers drapery fabric, Fawcett pot belly stove, cedar beam, tennis racquet, brass rubbings, shower enclosure, assorted tile. 478-8520.

11.5 CU. FT. FREEZER, $225; Sealy bunk beds, $80; BW 12" TV w/table, $110; Sony 10 Band AM/FM radio, $375; Panasonic quadrophonic stereo system c/w turntable and tape deck, $600. 478-1809.

GARAGE SALE AT 2630 VICTOR St. Saturday December 2nd, 9 am. Miscellaneous plus dishwasher, dresses, size 12, two men's hand knit sweater coats, size 38,40. Dress form, two baby car seats, stereo.

SUPERB GIFTS
HAND KNITTED GARMETS
Just imported from South America. Beautiful Cardigans, sexy stoles, Childrens apparel and cute baby things. 598-2156 Fri. and Sat. afternoon.

HIDE-A-BED, PERFECT CONdition; reclining chair, good condition; rocking chair, upholstered, good condition; new business desk, never been used, large; misc. items. 2613 Doncaster.

SNOW SKIS, $8; THREE LEFT golf clubs, $10; right golf clubs and bag, $10; skates, boys size 7, $5; boys leather-like jacket, size 14, $10; snow tires, 78x14, $25; folding table tennis, $50; Scout uniform, $10. 479-7067.

HARVEST GOLD FRIDGE AND stove, 24" stove, $125, 30" fridge, $235. '74 mobile trail bike, $350. 2-burner range, $50. Older fridge, $55. Ladies bike and child's bike. Large mirror, $35. 4x8 pool table, $125. 386-1839.

WEDDING RINGS, THREE ring set, 20. centre diamond, 4 diamonds and 4 rubies, value $700 sell for $550. 10 karat gold wide band, $40. Rowing exerciser, $20. Walnut stereo combination, not working, $50. 385-2588.

VIBERG BOOTS
662 HERALD ST.
384-1231
We now have in stock Boulet dress and western boots at 10% off.
Just down from the Bay.

FINE OAK AND MAHOGANY furniture, Persian rugs, grandfather clocks, oil paintings, old pewter and brass wear, lots of country collectables. Klee Wyck Antiques, 5269 Sooke Rd. Open weekdays and Sundays.

HOMELITE
CHAINSAWS
SALES—PARTS—SERVICE
GIBSON POWERCRAFT
2520 Government 382-8291

HUSTLER
SLATE POOL TABLES
at Island Billiard Supply. Used 4x8 and 6x12. Cues and accessories, 620 Johnson St., 388-4031.

NEW PREFABBED GREENhouse 8x10. 170' aluminum gutter and fittings. 382-0290.

HOOVER PORTABLE WASHER spin dryer, excellent condition. Best offer. 385-5980.

MANS HEAVY PARKA, LARGE, top quality tuxedo, size 42, 592-9789.

9X14 CARPET, CELONESE, hard twist, blue green, rubber underlay, $100. 477-9837

100 MISCELLANEOUS FOR SALE

2 HOOVER WASHER SPINdryers, both in excellent condition, $45 and $65; large carpet $15; 45 gallon oil tank and stand $20. 595-0325.

BASEMENT JUMBLE SALE. Small items plus books, lighting fixtures, cameras, tape recorder, some furniture, Sunday 10:30-3 pm, 1860 Varsity Place.

BASEMENT SALE, FREEZER, fridges, ping pong table, baby items and miscellaneous. Saturday, December 2, 10-2, 711 Pemberton.

GARAGE SALE, SATURDAY 9-4. Furniture, lamps, toys, Avon, used bricks, miscellaneous. 2601 Dufferin Ave.-off Cadboro Bay Rd. 595-4245.

LADY KENMORE PORTABLE washer, 4 programs; portable dryer, 3 programs, both in white, $650 the pair. 652-4703 after 4 pm.

MUSHROOM CERAMICS, 4 mugs, cream and sugar, cookie jar, $27; 135 cm skis with harness, boots size 6, suit 8-12 year old, $25. 477-3546.

ELECTRIC TYPEWRITER, $145; oak desk, $85; Super 8 movie projector, as new, $85; Speed Queen washer, excellent, $150; skiis, boots, $50. 384-9466.

TABLE TRI-LAMP, COPPER Colonial pole lamp, two-25" small cot mattresses, one long boat cushion, 15x72, one back pack, two feather pillows. 477-0650.

YASHICA NEW MOVIE CAMera, 2 rugs, blue and dark orange, 9x12, new, shower rod and accessories, Sunbeam hairdryer. Reasonable. 478-1810.

GARAGE SALE: SATURDAY and Sunday. Franklin stove, 7' dinghy, assorted garden, wood and mechanical tools plus much more. 2725 Millstream Rd.

36" ACORN FIREPLACE, COMplete, coppertone; auto 8-track AM radio deck; 10 and 15-gallon aquariums, complete with stands. 112-653-4524.

NEW OFF THE PRESS HARDcover book of poems by J.H. Crane, "Wandering Rhymes in the Evening of Life" $20. 595-2636.

SANYO TELEPHONE ANswering machine, like new, $150; reel to reel taperecorder, $50; Olds trombone, excellent condition, $195; 479-5701.

CHAINSAWS
Alf Becker and Son Ltd.
2981 Tillicum 384-6414

GUARANTEED USED REFRIGerators, freezers, ranges, washers, dryers. 1307 Glastone ave. 3-5:30pm Tuesday-Saturday.

BEAUTIFUL CERAMIC ITALian tile at import prices. Real saving. Free estimates. Japanese tile from 45¢ pss. Sample boards 50¢ each. 386-2812.

BAYCREST PORTABLE WASHer spin dryer, used twice. New mower, $40. '61 Volvo 122 for parts $100. And much more. Saturday December 2nd, 10-4 pm. 614 Belton.

FREEZER OR COOLER DOOR and frame, freezer and deli cases. 30 lb Toledo counter scale, 478-6050 evenings.

2 LANE STROMBECKER RACE car set, 6 cars, new starting hand controls, lik new $50. 478-2506 after 6pm.

CHAINSAW STIHL 041 SUPER AV, 21" bar, spare chain, tool kit, like new, $360. 383-0389 After 6:30

FLORAL COOLER, IDEAL FOR small flower shop, 3x5' with compressor and motor, $400. 479-1116. 9-5:30.

LARGE QUANITY OF QUALITY vinyl floor and wall coverings. Good selection. Very reasonable. 384-5129 call between 6-9pm only.

INGLIS TWO DOOR FROST free fridge, $300. Viking 30" range with rotisserie, $150. Both in excellent condition. 478-3978.

LEATHER COAT, FULL length, size 38. Gold with black fur collar, excellent condition, $300 new, asking $100. 384-5266, after 5 pm.

TIRES 6.00X12 TUBLESS Weathergard - Studded; G78x15 tubeless. Book of Knowledge offers. 598-2783 after 4pm

12X7X7 STAINLESS STEEL INsulated truck box lined with fibreglass, $1,995 or best offer. 478-7698.

TWO BOYS BIKES, $25. 24" stove, $40. Bath tub, $20. Paper boys basket, table saw, $50. Electrolux. 477-1445.

CAPTAINS BED, EXCELLENT condition, asking $175. Boys hockey gear, Lange ice skates, size 9½. 383-4252

OVERSTUFFED CHESTERfield, antique buffet, Philips reel-reel tape recorder. Misc. 382-8484.

CHRISTMAS TIME SAVINGS, we have most everything, why pay more. Esquimalt Trading, 897 Esquimalt Road. 388-6542.

PROPANE STOVE 20" AND tank $125, 45 gal. oil barrel and stand $25, table saw and motor $150, wall sink $20. 386-6562.

ANTIQUES, OLDER STYLE furniture, collectibles, glassware, china etc. Gypsy Caravan, 658 Herald St. 383-8311.

BEAUTIFUL CHRISTMAS GIFT full length Persian coat, mink trimmed $650, size 16; Fur stole $300. As new. 382-1601.

COMPLETE ENCYCLOPEDIA-Britticana $75 - Also solid oak bookcase; Singer console sewing machine; Lazyboy. 386-6474.

MICROWAVE, LITTON, ONE year old. Immaculate condition. Hardly ever used. Asking $550. Please call 382-1893 after 5 pm.

BLACK WALNUT GRANDFAther clock $900, rotor antenna $25, self propelled reel mower $50. 656-5963.

PERFECT CHRISTMAS GIFT-Unique handmade plant stands, approx. 30" high, exceptional value at $20. 383-4244.

DEMO SALE
4 houses, everything must go, Sat. and Sun. between 8-6 pm. Leigh Rd. Colwood.

GARAGE SALE, DECEMBER 1, 9-1 pm. Many items, baby carriage, couch, chair, Speed Queen washer. 4288 Caen Road.

¾ HORSEPOWER PORTABLE compressor, 50' of hose, $165. Heavy duty spray gun, $50. 652-4533

BASEMENT SALE-ELECTRIC stove, lamps, tables, double bed and dresser, clothing etc. 135 Beachwood Ave. 1-4 pm., Sat. and Sun. 598-7134.

WINDOW 101X63 SOLID WOOD frame, 3 panels complete with glass. Interior and exterior trim. Offers. 598-8196

DEMO SALE, SATURDAY only. 9am-4pm. Oil heaters, stoves, water tanks, etc. 2851-7 Leigh, Langford.

FULL LENGTH MINK COAT, matching hat, other ladies coats, jackets, suit dresses, mics. items. 385-6595.

3 PIECE BATHROOM FIXtures, light green, complete with all accessories. Like new, $235. 386-0542.

MENS BURGANDY LEATHER coat, size 38-40, currant styling, $100 or best offer. 383-9135 after 6 pm.

GARAGE SALE, JAMES BAY, rear 569 Toronto St, Sat. Dec. 2, 11am.-4:30.

SEARS 9" RADIAL ARM SAW, used app. 12 times, $200. 478-5016.

EXERCISE BIKE, GOOD make, $70; antique persian rug, 4x6, $150. 595-4941.

VIKING SEWING MACHINE, IN wood cabinet, zigzags, embroiders etc. 384-3206.

NEW: MANS CROYDON AVANT Garde tan coat, $30; Mans black wool suit, 42 waist, $15. 477-6091.

ANTIQUE FIREPLACE, 24½"x30½" ornamental cast cover. $125. 386-7256.

100 MISCELLANEOUS FOR SALE

HOT TUBS
SAUNAS
FREE ESTIMATES
Kosmar Industries
2951 Bridge St.
384-2623, 479-9492 after 5 p.m.

SPEED QUEEN
Dryers TO CLEAR: $299.95
ACTIVE FURNITURE DISTRIBUTORS
566 David 382-8274

VACUUM CLEANERS
Over 200 reconditioned and guaranteed, from $25 up. Current models; Compact, Electrolux, Kirby, Filter Queen, Hoover, etc. Compact demos available. We take trade-ins. Mr. Sweeper, 2 stores: 906 Esquimalt Rd. at Head St., and 8-310 Goldstream, New Commerce Mall, 474-1011, 386-3717.

SET OF 5, RED REUPHOLstered wooden armchairs, $145; 4 heavy oak upholstered dining room chairs, $175; 4 art noveau dining room chairs, $160; brown tweed chesterfield and chair, as new, $125; large Victorian mahogany sideboard, $325; Oak sideboard with mirror, $175; tall antique mahogany china cabinet, $245. Steptoe and Son, 434 Kingston, Friday 9 am - 9 pm, Sat and Sun, 9-4. 383-1689, 383-8058.

EATON'S WAREHOUSE STORE
749 View St.

ODD TIRES; 200 ASSORTED bricks, $40; Expensive oil heater, as is, $15; 220 V panel heaters, 1500 and 750 Watt with thermostats, $50; Gold hamper, $10; Am/fm stereo unit, $35; swivel rocker, $10; wooden table, $12; coffee table, $10; vanity sink, white, $20; dryer cable 30¢ ft; older light glass fixtures. 477-5322.

MOVING SALE
Saturday, 1-4 pm only. Mixed Coalport Mayflower Spode, glass cups, saucers, plates, paintings, ornaments, cookwear, Remington typewriter, antique chair, and assorted games. Mason and Risch cottage piano. 1978 Thunderbird, two door, V-8 automatic, low mileage, $6300. 1661 Earl Street.

6 YEAR SIZE GRIL, CARPET sweeper, small old brass gong, old wicker arm chair, wicker foot stool. Small old cammode. Fire grate, covered cheeze server, gold swag lamp, new ladys leather wallet and keycase. 14k gold pierced earings, never worn. Gold 1907 half sovereign. Arizona turquois and silver necklace. 652-5554

GARAGE SALE
Tennis table, 303 rifle and rack, 9"-7" radial arm saw, left hand golf clubs and cart, sump pump, electrical fixtures, enamel washtub etc.
SATURDAY SUNDAY
10 am - 4 pm
1276 OAKBOWNT ROAD

ATEX
Lawnmower Ltd.
WINTER SERVICE SPECIAL
Free Storage 'til Feb. 15/79
Winter Rate Savings & More
Beat the Spring rush, Call Now
409 SWIFT ST. 388-6941

NEIGHBORHOOD PATIC sale. Over 40 antique items, Oak hall stand, copper wood chest, telephone, plus two Edison record players. Also hundreds of other miscellaneous articles. #3-2911 Sooke Lake Rd. (off Trans Canada Highway, Villa Trailer Court, close to Goldstream Inn. Friday and Saturday from 8-4.

XMAS GARAGE SALE
Fresh holly weeds, Xmas crafts, typewriter, electric can opener, scissors and knife, blender, small Kenmore washer, books, Canadian history novels, texts, primary ed. Political science and anthropology. Reasonable prices. Sat from 10-4, 3695 McIvor (behind Shelbourne McDonalds)

50% OFF CLEARANCE SALE
All stock on the 2nd floor only is 50% off regular prices. All other stock 20% off regular prices. Friday, Saturday and Sunday. Upstairs we have oak tables and chairs, sideboards, wardrobes etc. Financing OAC, department store rates. Petes Place, 786 Goldstream, 478-6000.

UPHOLSTERY
Fabrics, supplies, tools, quality upholstering available, all at one store.
MORGANS FABRICS
2070 Cadboro Bay Rd
598-4011.

PS
"THE PLASTIC SHOP"
2105 DOUGLAS ST., 386-1477.
ONE STOP SHOPPING FOR ALL PLASTIC PRODUCTS, Industrial Plastic.

CUT HEAT LOSS, SAVE ENERGY - lower your heating bill with THE INSIDER storm window system. Easy, do it yourself system that mounts inside. Kit for 38"x44" window $25.00 at THE PLASTIC SHOP, 2105 Douglas St. 386-1477, or 460 Wallace St. Nanaimo 753-0114.

GARAGE SALE, SATURDAY, Sunday December 2nd, 3rd. Swag lamps, pictures, vacuum cleaner, 54" Provincial headboard, water heater, stove, skates, propane lantern and stove, camping supplies, dishes, pots, pans, doors, toys and much more. 592-0792. 2529 Bowker Avenue.

BEAUTY SALON EQUIPMENT, dryers, roller trays, hydraulic chairs. Young students desk; large mirror 32x72; girls bike; beginners mink bike, new condition, odd chairs suitable for upholstery courses; cabinet sewing machine, needs work. Phone anytime 474-1845

CHESTERFIELD, EASTERN pine, exceptional contruction, 6 beautiful earthtone tartan cushions, very little use since bought 6 months ago, replacement price $483, asking $325. Skill saw, sander, Black & Decker, almost new. Shrimp trap, boat fenders and ladder. 386-0395.

COMPACT VACUUM WITH power head, upright Hoover, China Cabinet, dining room suite, bedroom suite, single bed, double bed, rollaway cot, chesterfield and chair, coffee and end tables, oak frame mirror, colored TV and black and white TV. 388-6297.

PRE-CHRISTMAS HOME SALE; shop reduction, 6' sofa and chair, 40" round coffee table, heavily carved gold and ivory coffee table, matching lamp table, white luggage, red tote bags, carved picture frames, sweetheart chairs, antique flower stand. 382-3887.

GARAGE SALE, CONVERTO, Lazyboy, copier, scanners, old car replicas, hand and power tools. Book shelf, lamps, radios, games, bicycle, many more household and basement items. Saturday, December 2, 1174 Trans Canada Hwy. entrance off Wilkinson Rd.

CLOTHES DRYER, VIKING, excellent condition, $100. 477-1393.

HUGE GARAGE SALE, BEER bottles taken for cash, or trade, 542 Hillside Ave 386-0286

100 MISCELLANEOUS FOR SALE

PING PONG TABLE WITH stand, accessories included; upright vacuum; kettle; iron; misc. 384-7501.

WALL BASIN COMPLETE with taps, $20; medicine chest with mirror, $10; mirror, 30" X 40", $18. 477-4452.

ANTIQUE SOLID OAK DINING suite, table, four chairs, beautiful carved sideboard. $1400. Solid oak harthsurround, $150. 658-1057.

BLACK TUXEDO SIZE 42 TALL, $75 or nearest offer; black tails, size 40 tall, $75 or nearest offer. 592-0493 between 5-9 pm.

SECOND ANNUAL GIANT GArage Sale, Saturday, December 2, 9 a.m.-3 p.m. Br. 37, Legion Hall, Mills Road, Sidney.

FISHER PRICE, MATTEL, Zoodles and other near new toys. Good selection and prices. Vi's Thrift Shop, 1500 Haultain.

BACKROOM SALE, SOME COLlectibles. Saturday, December 2nd, 10 am.-4 pm. 10108 Bowerbank. 656-6397, 656-4650.

OAK EXECUTIVE DESK, 6 drawer, 32 x 50", $200; filing cabinet, large 4 drawer all wood, $50; 477-8745

AMANA CHEST FREEZER, works great, $50; new queen mattress and box spring, $100. 658-5635.

TEKTRONIX TYPE 502A, DUAL beam oscilloscope in new condition, complete with instructions, $600, 388-6721, 8:30 to 5.

MADE TO ORDER WOODEN storm windows, all-wood repairs, planing, band sawing. Open Sat., Sluggett & Brown Joinery, 526 Discovery St., 382-3011.

GIRL'S GLOVERALL DUFFLE coat, size 10, like new; lady's full length leather coat, size 12, like new. 477-5205.

DENBY STONEWARE "SHERwood" starter set, $90. Plus t

103 MISCELLANEOUS WANTED

I NEED OLD WOOD DINING suites, bedroom suites, kitchen tables and chairs, dressers. Condition not important. Also any old miscellaneous articles, china, brass, copper, etc. Immediate cash settlement. Red Barn Antiques. 479-2684 anytime.

GUNS WANTED
ALL TYPES — TOP PRICES PAID
INTERNATIONAL KNIVES
574 Yates 383-2422

WE BUY AND SELL
Used Restaurant Equipment
Ideal Restaurant Equip. Sales Ltd.
782 E. Hastings, Vancouver, B.C.
254-5224

TOP CASH PAID FOR ROYAL Crown Derby china, any pattern or condition; also older China, Silver, Copper, brass; Oak furnishings, Fort Antiques, days 383-5441 evenings 598-8134

XMAS CASH
Paying top prices on all scrap metal, batteries, and cast iron.
CLEANSTEEL PRODUCTS 343 TYEE 384-4161

BEER BOTTLES
And cans, 600 dozen at 526 David St. Monday-Saturday 8-5pm

CASH FOR OLD OIL PAINTings, antique and estate jewellery. Brandon's, 18 Centennial Square. 385-0623.

HIGHEST PRICES PAID FOR all your household items. Universal Trading Centre, 584 Johnson St., 383-9512

WANTED OLD FUR COATS, mens collerless shirts, old dresses, etc. 385-0821.

WANTED: REFRIGERATORS, freezers, ranges, good condition or suitable for renovation. 384-0423

WE CAN HELP! WE CLEAN attics, basements, garages, in exchange for unwanted articles and or cash. 383-0243.

WANTED: MODERN CHESTERfield and loveseat, also coffee and end tables, all in good condition. 384-4686.

HARLEQUIN ROMANCES, other paperbacks; hardcovers. Oak Bay Books 592-2933, 592-3926.

SELL OLD BOOKS TO THE HAUNTED BOOKSHOP
382-1427

IF YOU ARE MOVING AND have furniture etc. for sale. Please call 595-7567 or 383-8311.

WE BUY, SELL OR TRADE Goldstream Trading, 723 Goldstream. 478-4332.

BEER BOTTLES AND CANS, pop bottles and cans, accepted at 426 William St. open 7 days.

OLD CAR BATTERIES, RADIAtors, copper, brass, lead. 383-1328, 526 David.

SWORDS, BAYONETS, medals, early military clothing, badges etc. 383-0405, 383-0911.

ROYAL DOULTON FIGURINES and toby jugs. Wanted also, Hummel pieces. 383-0405, 386-0911.

PAYING CASH FOR GARDEN tools. Also require French Provincial loveseat. 477-6598.

WANTED; SIMMONS SIMCOpedic twin boxspring and mattress. 385-5576.

WANTED; FAIRLY RECENT edition of World Book encyclopedias. 652-2483.

WE BUY USED FURNITUPE and miscellaneous items. 385-9312.

USED RESTAURANT EQUIPment, dishes, pots, utensils etc., 383-3261 or 384-9004.

ELECTRIC FRUIT AND VEGEtable juicer, brand name. After 4 479-9155.

SMALL AND LARGE SIZE Hagen Hagh pinch bottles. 656-4823.

$10-$50. PAID FOR OLD BUT presentable oriental style rugs. 383-0243.

WANTED JOINTER 4" PREferred, others considered. Reasonable. 652-4282 after 5.

CENTRIFUGAL CASTING MAchine for jewelery making. 478-2240.

WANTED CHECKOUT COUNTer and LP record display stands. 383-5432 or 656-4878.

COMMERCIAL SEWING MAchine wanted. 385-3011 before 5pm or 388-4372 after 5pm

JIG-SAW
in good condition. Phone 658-1120.

SMALL ORGAN TO HELP HANicapped childs coordination. 478-7548

ENGLISH REEL LAWNmower, any condition. Small outboard motor. 652-1509.

FILING CABINET, OUTSIDE door, bench vise, fence pickets. 477-7559, 479-2932.

SET OF OLD CHARLES DICKens books, leather bound, 592-4119.

FRIDGES AND FREEZERS bought. 383-7213. All Temp.

WANTED WILL PAY CASH FOR an old phone. 592-1167.

WANTED BOAT TRAILER FOR 18', must be strong. 656-6127.

REASONABLY PRICED TELEscope, chess set, and cement mixer. 478-9201.

WANTED; '40 OR OLDER Ford, coupe or pick up. 384-4489.

109 MISCELLANEOUS TO RENT

CAMOSUN FURNITURE RENTAL
MONTH TO MONTH
833 YATES ST. 383-3655

TYPEWRITERS
Student rentals, manual $12 per month, electric, $25 per month. City Office Equipment, 386-8396.

115 SWAPS

SWAP APPROX $14,000 EQUITY in 3-4 bedroom Victoria house for 25' plus F/G sail boat. Rented $350 month steady tenant mortgage $285 month or sell $43,900. Crowe, 383-3523 (office)

HONDA 50 CC MINI TRAIL, EXcellent condition, swap for dependable car or truck, or offers to $325. 595-1852 after 5 pm.

1928 MODEL A ROADSTER pickup, immaculate restoration, swap for 22-23' fiberglass boat with trailer. 478-0159.

WILL SWAP HAMMOND sounder chord organ for something of equal value, ($550), or sell. 477-0650.

WILL TAKE SMALL CAR IN trade on 1976 Ford Clubwagon in excellent one owner condition. 658-5096.

WILL SWAP 1974 HORNET hatchback V/8 3-speed standard for 2 ton truck with van of equal value. 478-8636.

116 COINS and STAMPS

WANTED CANADIAN SILVER coins, 1966 and back. Also, U.S. silver coins, 1964 and back, paying highest prices. Also, buying 1967-68 silver coins. 478-8580.

117 ANTIQUES and ARTS

NEWLY UPHOLSTERED VICtorian settee, 1850; carved cedar chest; deep freeze. 479-0134.

WATER CLOSET PULL CHAIN toliet, solid oak tank with maple seat, china bowl, $195. 658-5990

MUSEUM QUALITY CHINESE ancestor portrait, framed, 28x51, $300. 598-2706.

1877 FISCHER PIANO, REbuilt, ornate, all mahogany, $1450. 748-3380.

ROLL TOP DESK, DARK OAK, 9 drawers. 388-6228 or 479-1543.

OAK DINING ROOM SUITE, 10 piece, $1,950. 595-7467.

117 ANTIQUES and ARTS

ANTIQUE AUCTION . . .
Including Geo. and Vict. furnishings. East Asian and Oriental carpets and rugs. Paintings, Silver, Porcelains. If you have any items you wish to include in this forthcoming Sale Contact John Boyle at Lunds Auctioners 386-3308.

50% OFF CLEARANCE SALE
All stock on the 2nd floor only is 50% off regular prices. All other stock 20% off regular prices. Friday, Saturday and Sunday. Upstairs we have oak tables and chairs, sideboards, wardrobes etc. Financing OAC, department store rates. Petes Place, 786 Goldstream, 478-6000.

WAREHOUSE SALE. DIRECT from Britain. Large range of quality low priced furniture, etc. Victorian, Edwarian and not so old. No reasonable offer refused. P. & A. Jones, 611 Dunedin (Bisects Gorge, Burnside and Douglas) 385-9421. Open Friday, Saturday, and Sunday 10 to 6:00.

CHINA
Crown Derby 2451; 16 other old Derby patterns to choose from. Also Minton, Coalport, Wedgwood, Doulton. Miscellaneous tableware. 2070 Cadboro Bay (at Foul Bay) weekdays 11:00-4:00

HERTITAGE PHOTOGRAPHIC restoration, specializing in restoration and copying of old photographs. 1322A Government St. Victoria, B.C. Hours 10-5:30, 385-9321. Start now to have that special gift ready for Christmas.

WILL PAY UP TO $100 FOR A Dewar's Doulton Whiskey Jug. I also collect and would be interested in other Doulton Whiskey Jugs. Phone 479-4952 if no answer try again after 5 or on weekends.

ANTIQUE RESTORATION, french polishing, refinishing, designer and maker of fine furniture. Heirloom Studio, 18 Fan Tan Alley. 388-5936. Evenings 479-3443.

AIRFREIGHT FROM DEBLIN and Somerset. Interesting selection of antique jewelry, silver and other items for Christmas. The Island Gallery, by the Oak Bay Theatre. Tuesday to Saturday.

OIL PAINTING OF FLOWERS by W.W. Hardy. Valued in 1952 at $200. Now open to offers. 9704 Third St. Sidney. 656-6656.

BLUE VELVET VICTORIAN chaise lounge, mahogany writing desk. Persian rug. Oak hall stand, original Bentwood rocker. 383-4244

PAIR SILVER CANDLESTICKS, London, Victorian maker Hancock, 11½" high, excellent condition. 383-8435.

FURNITURE REPAIRED, ANtiques our specialty. Phone 478-2539.

2 ANTIQUE CHROMO-LITHOgraphs. Sea scenes. Offers. No dealers please. 595-7582.

120 GARDEN SUPPLIES

PERFECT CHRISTMAS GIFT. Unique handmade plant stands, approx. 30" high, exceptional value at $20. 383-4244.

Fertilizer

SCREENED TOP SOIL WITH manure and sand, $13 per yd. Minimum delivery 6 yds. Sterilized potting soil by bag or yd. E. Nixon Ltd. Office 385-4431; Yard 478-0511; Nights 479-1937.

SAANWOOD FARMS LTD.
Cow manure. 652-2026 or 652-1743. No Sunday calls please.

AGED HORSE MANURE $1 A bag, minimum 5 delivered. 479-5016 or 479-6658.

Plowing, Rotovating and Cultivating

COOPER-RHOADES TRACTOR SERVICE
478-3143 or 477-5167
Grass or brush mowing, rotovating, loading, hauling, lot cleanup.

DON'S TRACTOR SERVICE
477-3913
We rotovate, plow, cut grass and brush; also loading and hauling.

479-6112
4 BROTHERS—ALL AREAS
FREE ESTIMATES ANYTIME
Fall rotovating and lawn preparations.

ED'S TRACTOR SERVICE. ROtovating, leveling, yards and gardens, etc. 479-2204.

Seeds, Bulbs, Plants Trees and Shrubs

HOUSEPLANTS, ALL TYPES, sizes, healthy, container arrangements done, experienced. 598-5650.

Top Soil, Rocks and Fill

SMALL ORDERS -
Sand, gravel, drain and crushed rock, 1 to 6-yard loads. 658-5406.

125 PETS and SUPPLIES

BEAUTIFUL 3 MONTH OLD, male St. Bernard, has had shots, 385-2148.

FREE TO GOOD HOME, TWO Ginger kittens, 5 months old, owner moving. 478-1970.

PUREBRED BABY COCK-Apoos, ready for Christmas, $100. 595-8537.

GOLDEN RETREIVER PUPpies, born Sept. 28th, purebreds. 112-537-5043.

PUREBRED DOBERMAN Pinscher pup, male, $120. 479-5741.

SILVER POODLE PUPS, ready now for Christmas, $75. 642-5386.

ONE 9 WEEK REGISTERED male toy white poodle. $200. 388-6654 or 598-4847.

BEAUTIFULLY MARKED Shepherd pups, $15 each, 656-5348.

MALAMUTE PUPPIES, 2 FEmale, 6 male, all nice looking. Father Samoyed. 112-743-4135, 112-743-4364. Shawnigan Lake.

FREE DRY SAWDUST. SLUGgett & Brown Joinery, 526 Discovery.

BLACK AND WHITE SIBERIAN Husky pups, champion stock, 748-9740 Duncan.

LARGE AQUARIUM AND equipment for sale, new over $80. Asking $50. After 5, 478-7683.

DOBERMAN PINSCHER PUPS, to good homes, $100. 743-4936.

MALE BLACK AFGHAN CROSS. Phone after 5, 477-6833.

FOR SALE 6 WEEK OLD PUPpies. 478-1081.

MALE COCKER PUPPY, 3½ months, offers, 478-5455.

IRISH SETTER NEEDS GOOD home by end of month. 479-5254.

KITTENS, FREE TO GOOD homes. 382-2636

CANARIES FOR SALE. 385-9292.

PUREBRED GERMAN SHEPherd for sale. 478-8920

TWO CATS, KITTEN, FREE TO good home. 385-5480 after 5 pm.

RABBITS FOR SALE, SHOW, breeding or pet stock. 642-4496

DOBERMAN CROSS PUPPIES. $15. 478-1143

GLOSTER CANARY SINGERS, banded 1978, 386-9236.

LESSER SULFUR CRESTED cockatoo, cheap, 477-9344.

PUPPIES FOR SALE, PART terrier, $10, 478-8069.

3½ OLD MONTH PUP FOR sale. 479-3689.

ONE COCKATOO, LOVEBIRDS, plum heads, cockatiels. 479-5006.

FLUFFY KITTENS TO GOOD home. 658-1162.

LYONNESSE KENNELS REG. Rare Otterhound puppies. Born September 27th, 5 males, 2 females. Good show potential. Champion stock, blood tested, clear. 23400-32nd Ave. Langley. Phone 534-9875.

COME SEE US. SWEET, CUDdly, playful, guaranteed healthy. Small size housepets. Deposit will hold. Bostons, Lhasa Apsos, Japanese "Chins", Pomeranian, Cobble Hill. 112-743-2701.

BLACK LABRADOR PUPS, from registered champion stock. Dew claws removed. Will be 7 weeks old on Christmas day. Males $150, females $100. Call 478-3123.

PROFESSIONAL GROOMING (member P.H.A.C). Avoid holiday disappointments by booking early. Large dogs accepted. Limited evening appointments available. 595-8975.

SHADYBROOK KENNELS
Purebred german sheperd puppies, black and tan, registered, wormed, tattooed, immunized, 743-9447.

REGISTERED GERMAN wired haired pointer puppies, champion sired, excellent hunting prospects. 748-1982 or 746-7939.

BETHRIE SHELTIES REGISTered, CH sired quality registered pups. Shots, tatooed, wormed and socialized. After 7pm and weekends. 478-9728

SILKY TERRIERS
Loveable, cuddly apartment sized toy terriers from championship lines, ready for Christmas. 112-339-5276.

TWO MALE ENGLISH SPRING Spaniel pups, registered, liver and white. Champion hunting stock. Good with children, shots, etc. $150. 598-4824, 656-6864.

ONE 9 WEEK OLD REGISTered male German Shepherd pup from champion German bloodlines, tattooed, wormed and vaccinated. $175. 642-3104.

BEAUTIFUL PUREBRED Irish Setter pups, had shots and ready to go, $100, will be glad to hold for Christmas. 385-0379.

IRISH SETTER, FEMALE, spayed, 8 months old, had shots, good with children. Reasonable. 478-8247.

REGISTERABLE MALE DOberman puppies, 5 months, 2 reds, 1 black and tan. $250. To approved homes only. 592-6792.

PRETTY SPAYED GREEN eyed Tabby cat, needs loving adult home. Animals Crusaders, 384-3905.

BUYING A PUPPY? CALL VICtoria City Kennel Club "Watchdog" for advice. 385-2233.

REGISTERED BASSET PUPpies, excellent bloodlines, 112-591-3868.

YORKSHIRE TERRIER, small male registered puppy, 384-9410.

BOUVIER DES FLANDRES puppies, KCK registered, whelped Oct. 78, 112-847-9458.

PUPPIES FOR SALE, PART Shepherd, part Collie, $15. 642-4626

PUREBRED SPRINGER SPANiels. 9 days old, $75. 748-8963, Duncan.

FREE TO GOOD HOME, 9 month old male, black lab. Phone 388-6394.

FOR SALE 1 BUCK, 1 DOE, 2 bunnies, California white, $40. 383-5471.

5 MONTH PUREBRED BLACK Lab for sale. 479-0097 between 4 and 6 weekdays.

TWO GERMAN SHEPHERD cross Hound pups, one Doberman, cats and kittens. 479-5868.

127 CHICKS, POULTRY HATCHING EGGS SUPPLIES

WANTED: NESTING BOXES FOR chickens, steel or wood. Phone 388-7861.

128 LIVESTOCK SUPPLIES AND EVENTS

B.C. BRED COLT, 18 MONTHS old and entered in B.C. colt stakes. Sired by the outstanding "Tar Duke", sire of B.C. count 1.56, Aldershot 1.56, B.C. King 1.58, B.C. Bertie 1.59, B.C. Audacious 2.00, with limited opportunity. Tar Duke is by one of the greatest sires of all time, Tar Heel 1.57, by Billie Direct 1.55 Dam of this colt is by E.J. Hal 2.01. Her only other colt also by Tar Duke racing first season 1978, has mark of 2.07. This colt has been checked by veterinian and has a clean bill of health dated November 1978. Mr. Norm MacDonald, Box 1301 Aldergrove, B.C. V0X 1A0. Phone 856-1044.

LOWERY & YOUNG TRUCKING
SHAVINGS
385-3041, after 6 PM 477-5053, 479-7629.

BEAUTIFUL SHOW HORSE, 15.3 hh, 5 years old, registered half Arab gelding, winner in halter, excellent jumping prospect, well started English and Western, all other horses and tack, 748-1473 or 746-7017.

JOHN MacNUTT TRUCKING
Sawdust — Shavings — Hogfuel
LARGE OR SMALL LOADS
479-6560 479-1908

GLEN OAKS STABLE, HAS 1 stall available, December 1st. Box stalls, riding ring, daily turnout, with individual care. Close-in, 479-5837.

17" TACK SHOP HERMES, complete with leather girth, leathers and Stubben stirrup irons. Excellent condition. $300 firm. 656-1315 after 6pm

SAWDUST-HOGFUEL
One small truckload, $30. One big truckload, $45.
Best Fuel Company 384-5524.

HORSES BOARDED
Large box stalls, and paddocks, excellent facilities. Central Saanich. 652-9939

QUALITY PEDIGREE CALIfornia breeding age doe rabbits, also young stock, only $5 and $10 each. 656-4296.

ROOM FOR ONE HORSE, available now, excellent care, trails, riding ring, $40 per month. 479-9119.

MUST SELL IMMEDIATELY. Two Saanen milk goats. Offers, Purebred Saanen buck, $25 721-3355

ROB DAILLY
Farrier
Hot and cold shoeing
Call anytime, 384-2760

HAY AND STRAW FOR SALE. 652-2026, 652-1743. No Sunday calls. Saanwood Farms Ltd.

BOX STALL, PASTURE, FEED, available, Braefoot/Mt Douglas X rds, $75, 721-3805.

GENTLE EASILY HANDLED part quarter horse, gelding $450.00. Phone 656-1571.

17" ENGLISH SADDLE, $70; hardhat size 7, $30; boots size 5. 479-5913.

K & M BOARDING STABLE
Indoor outdoor riding, lessons, trails, 10x12 stalls, phone 652-3014.

2½ YEAR OLD REGISTERED Angus, 2nd calf due February. 479-3280.

HORSES BOARDED, METCHOsin area, box stalls, a lighted ring. 478-8069.

HALF ARAB, REGISTERED, 13 years and tack, good for trails and show. $600, 474-2083.

BLACK WELL TRAINED mare, 15 hands, good disposition, $450. 479-5701.

SHETLAND PONY, 12 HANDS, chestnut with white markings, good riding pony, 479-5701.

FALL SALE; HORSES, SHEEP, equipment, 642-3210

FEED POTATOES FOR SALE. 6858 Pat Bay Highway. 652-1582.

128 LIVESTOCK SUPPLIES AND EVENTS

MANDER
TRUCKING LTD.
SAWDUST
SHAVINGS
CEDAR HOG FUEL
385-3041
After 6, 477-5053, 479-7629

EQUESTRIAN THEME Christmas cards, jewelry, glassware, brass items, books, T-shirts, soaps, aprons, badges. All available at Shanks' Saddlery. Open Wednesday, Thursday, Friday till 9 pm. 764 Roderick St. 384-5011.

BUCKSKIN PONY AND SADdle for sale. 595-0250.

TWO GEESE $20, FEEDER PIG $80, 5 Roosters $5 each. 479-2215.

QUARTER ARAB AND TACK, good trail horse, $500. 479-7270.

TWO WESTERN SADDLES, two ponies for sale. 478-1143

WEINER PIGS FOR SALE. 658-1162.

17" PASSIER ALL PURPOSE saddle; also ladies "Caloene" breeches size 8. 477-5888.

130 HEAVY EQUIPMENT AND MACHINERY

CASE 580B EXTENDAHOE 4 IN 1 bucket, R.O.P.S. cab with heater, good tires, runs well $14,900

Case 580 Loader backhoe R.O.P.S. canopy, runs well $8,500

Case 580B 1975, loader backhoe, R.O.P.S. cab with heater, new tires, painted. Ready to work. $16,500

Case 580 1971, R.O.P.S. cab, 2' extendahoe, runs well. $7,500

Butler Bros. Equipment, 652-1121, Eves. 479-5297.

HAVE DRAGLINES WILL TRAVEL
Crawler machines for rent. Now working in Victoria and Duncan areas. C/W clam, grapple, shovel mats and a qualified operator. 112-936-9082, anytime.

LINDEN 5TH WHEEL TANDEM trailer with hydraulic dump. View at 482 Cecelia St. 9-4 pm. weekdays.

FOR SALE, PAYLOADER, HYdraulic bucket, power steering, power brakes, same as Bobcat, $2,500. 479-2209.

THOMAS FRONT END LOADER — 1800 series; Perkins Diesel, good running order, phone 754-2301.

450 CASE CRAWLER 4-1 BUCKet, extendahoe, new engine, includes truck and trailer, $9,500. 388-6262.

BACKHOES FOR ALL YOUR backhoe needs. Call FJR Equipment Ltd, 656-3033.

1969 KENWORTH LOG TRUCK. For details call 478-1294. No triflers.

ONE NEW 10.00-20 TRUCK TIRE on rim $100. 479-3499.

135 FARM IMPLEMENTS

MF
Massey Ferguson
FARM-INDUSTRIAL
New and used equipment
Financing available
Parts-repairs-fabrications
IRON HORSE EQUIPMENT LTD.
4650 Trans Canada Hwy.
4 miles south of Duncan
Open 6 days 8-6
748-2809

KUBOTA TRACTORS
FARM-INDUSTRIAL-GARDEN
12-30 H.P.-4 wheel drive diesel
With 3. hitch and PTO
Parts-service-implements
Financing available
IRON HORSE EQUIPMENT LTD.
4650 Trans Canada Hwy.
4 miles south of Duncan
Open 6 days 8-6
748-2809

MASSEY FERGUSON 65 DIEsel Tractor, runs well. $3,500

Massey Ferguson 65 gas engine, rebuilt engine. $2,900

Leyland 154 diesel Tractor with front loader, low hours. $5,000

Howard E70 Rotovator rebuilt, good condition. $1,495

Leyland 4-25 Tractor, gas engine, runs well. $2,795

Good selection of used Machinery on hand. Butler Bros. Equipment, 652-1121, Eves. 479-5297.

ISLAND'S BEST STOCK OF good, used and reconditioned farm tractors, mower conditioners, harvesters, planters and other equipment. J. Grieve Motors Ltd., Saanichton, 652-1642.

5TH WHEEL TANDEN Mavrick Farm Wagon, 260 bus. steel box, 12 volt hydraulic hoist, carry 8 tons on ½ ton truck. 652-9939 anytime. 6516 Central Saanich Rd.

1966 FORD 3000 TRACTOR, equipped with steel half tracks, $4900. 748-8455.

1969 FORD 3000, GAS, FRONT end loader and blade. $3200 firm. 479-6693, 479-1930

SPELL

IT

OUT

When you have something to sell, the easiest way to find a buyer is to spell it out in print! You do that by placing a low-cost Classified Ad in the newspaper, telling our readers what you have to sell. We'll help you! Give us a call today. at 386-2121.

148 LEASE VEHICLES

ENSIGN
WILL SHOW
—YOU—
HOW TO LEASE

AND SAVE!!!

Lease Returns On Sale Now!!!
78 Cadillac Sedan
78 Plymouth Colt
78 Plymouth Volare
78 Dodge D100
78 Dodge B100
78 Dodge 4x4
77 Toyota Celica S/T
77 Chrysler Cordoba
75 V.W. Van
PLUS MANY MORE

WOLF LEHMANN AND TOM CINO SELL PREMIUM EX-LEASE CARS

SEE ROY HUGHES

idealease

CHRYSLER LEASING SYSTEM

Member of Chrysler Leasing Systems
Quadra At Caledonia
Dealer licence number D548B
386-2411
Open Weekdays 'Til 9:00

150 CARS FOR SALE

SAVE SAVE

63	Comet	$ 291
64	Rambler S/W	$ 501
65	Ford Van	$1323
69	Satelite, AT	$ 535
70	Simca	$ 450
70	Travelall	$1915
70	Dodge AT	$ 840
71	Capri	$1549
71	GMC P/U	$2415
71	Cricket	$ 948
72	Pont, AT	$1946
72	Merc S/W	$1489
72	Pinto H/B	$1249
73	Datsun	$2209
74	Ford P/U	$2828
75	Monte Carlo	$4910
76	Nova AT	$3375

Palm Motors
3342 Oak St.
Mon.-Fri. 9.9, Sat. 9-5
Between Douglas and Blanshard Off Cloverdale
D00641A 386-8385

GARDEN CITY
AUTO SALES LTD.
78 CAPRICE 4 dr. V-8
78 MONTE CARLO
78 COUGAR XR7 V-8 A/T
76 MONARCH 4-dr. sedan, V-8, A/T, P.S., P.B., radials, air, vinyl interior.
75 DATSUN B210 H.B., auto, low miles.
74 TOYOTA Corolla 1600 wgn., radio, radials.
73 CHEV Impala 2-dr. H.T., V-8, A/T, P.S., P.B., radio.
73 PINTO S.W., auto.
Trades Welcome
No Reasonable Offer Refused
100% Financing O.A.C.
Open
9:00 A.M.-8:00 P.M.
2978 DOUGLAS ST.
382-9111
D-01319A

PLIMLEY
BRITISH LEYLAND
1010 Yates
382-9121

BRAND NEW MINIS ONLY $3625

76 Marina 2 dr. A/T $2595
75 DODGE Dart at $2995
74 VEGA hatchback $1495
74 MAVERICK, 4 dr., auto., 12,000 miles, One Owner $3595
72 MAZDA PU $1295
71 FIAT 850 Sports $1495
Many more to choose from.
Dealer Licenced 592

'77 DODGE ASPEN SPECIAL Edition, rated as best buy in consumer's guide, lady driven with very low mileage. To drive this immaculate automobile, 477-7159.

WEEKLY SPECIAL
1976 Datsun 210, 4 door. Low mileage and immaculate. S.C. warranty. Exceptional value. $2985. 384-1721, 592-3121. Sports Classic Cars, 640 Hillside. D00244A.

73 TOYOTA COROLLA, 1600CC, standard, original owner, well maintained, $1875. 72 VW Super Beetle, gas heater, radio, nice condition, $2150. 477-8573, evenings, or 382-9236 days.

1975 HONDA CIVIC, MAROON, 4 speed, 38,000 miles. BR50-13 Concorde steel belted radials. Flared fenders, tach, clock, AM radio, excellent condition. $2900. 477-9942.

150 CARS FOR SALE

McCALLUM
DATSUN
VOLVO

Don't Buy TILL YOU SEE THESE UNITS!

DOMESTICS
78 FORD ¾ PU
77 DODGE VAN
77 FORD ¾ PU
77 ASPEN 4 DR
77 SKYLARK 2 DR
76 HORNET SW
76 CHEV VAN
76 FORD VAN
76 PACER HB
76 VOLARE SW
75 PACER HB
75 FORD VAN
75 CORDOBA HT
75 DODGE VAN
74 CHEV VAN
74 CHEV PU
74 VEGA HB
73 PINTO 2 DR
73 NOVA HB

IMPORTS
76 VOLVO 245
74 VOLVO 145
73 VOLVO GL
72 VOLVO 144
69 VOLVO 144
78 DATSUN PU
78 DATSUN 210
78 DATSUN F10
77 DATSUN PU
77 CELICA GT
77 DATSUN 710
77 DATSUN 210
77 DATSUN SW
76 TOYOTA SW
76 DATSUN PU
76 VW DASHER
76 MAZDA 808
75 DATSUN SW
75 VW BEETLE
75 DATSUN PU
74 DATSUN 210
74 DATSUN PU
76 DATSUN 610
73 DATSUN 510
72 TOYOTA PU
73 VW BEETLE
72 CAPRI V6
71 VW CAMPER

100 POINT BCAA INSPECTED

McCallum Motors
DOWNTOWN
1101 Yates at Cook
382-6122 Dlr. Lic. 0085A

SACRIFICE SALE, '76 PONTIAC Grande Le Mans, only 22,000 miles, loaded with extras, cost over $8,000 will sacrifice for $3,000 less than cost. 598-4850.

1976 COUGAR XR7, IMMACUlate condition, power steering, power brakes, V-8 automatic, radial tires including two new snows. $5295. 388-6389.

1964 FORD FAIRLANE, 351 4-speed, new radials, fresh paint and Cragers, like new, must be seen to be appreciated. Best offer. 658-5480 after 6 pm.

1970 OLDS TORONADO, VINYL roof, V8 automatic, power steering, power brakes, power windows, amfm radio, new brakes, new tires, tested. $2250. 592-0967.

77 HONDA HATCHBACK, stripes, side moldings, wheel well trim, door trim, sunroof, 175 Dunloop radials, $4,000 or offers. 595-2436 after 5 pm.

1972 CHEV "TOWNSMAN" STAtion wagon, power steering, power brakes, V8, radio, very good condition, $1695, please call, 598-1525.

'75 PONTIAC ASTRE, 4 CYLINder 4 speed, hatchback, 9,000 miles on rebuilt motor, 4 new radial tires plus snows, $1,500 firm. 388-7861 room 311.

ESTATE SALE, 1975 DODGE Coronet Brougham, power brakes, steering, automatic, 318 engine, widow non-driver, must sell, $2750. 595-7337.

TRIFTY AUTO SALES

1978 Hondamatic	$4200
1966 Plymouth	$450
1965 Plymouth S/W	$95
DL02205A	384-5626

'58 T-BIRD CONVERT, NEW rag top, new dash, complete set repair panels. Licensed and running, but needs work. Two parts cars included, $3400. 949-6439.

'69 CHEVELLE 2 DOOR HARDtop, economical 6 cylinder automatic, low mileage, power steering, radio, clean throughout. Asking $1695. 382-0089.

'67 CAMARO RS. NEW PAINT, black interior, mags and tires, dual exhaust, air shocks, new battery, low mileage, $2350 or offers, 477-3316.

150 CARS FOR SALE

VICTORIA DODGE CHRYSLER
ON YATES

78 HONDA CIVIC. Green, 4 speed.
$4695
78 TOYOTA CELICA L/back. red, 4 speed
$6995
78 CHRYSLER LeBaron wagon. Loaded!
$8995
78 HONDA ACCORD. Bronze.
$5995
77 ASPEN wagon. 6 cyl., auto.
$5695
77 ASPEN 2 dr. coupe. 6 cyl., auto.
$5295
77 FORD RANCHERO Brougham. 11,000 Km.
$5995
77 DODGE ¾ ton & canopy. white.
$6995
76 TOYOTA CORONA Wagon. Blue, automatic
$5195
76 TOYOTA CORONA Wagon. Silver, 4 speed.
$4995
76 MONZA. Green, 34,000 km.
$4495
75 TOYOTA P.U. & canopy. Red.
$3995
75 MAVERICK. 6 cyl., auto. blue.
$3295
75 GRANADA GHIA. Air, red.
$4995
75 PINTO Wagon. Green, automatic.
$2895
74 FORD TORINO wagon. Green
$2995
74 TOYOTA CORONA wagon. Automatic.
$3395
74 CHRYSLER Newport. Air.
$3995
74 CRICKET, 2 dr., automatic. Gold.
$2495
74 DATSUN '610' 4 dr., 4 spd. green.
$1695
74 TOYOTA CORONA 2 dr., auto., bronze.
$3695
74 CHEV. NOVA. A/T., P.S., P.B., radio.
$3895
73 COLT, 2 dr., auto., yellow.
$2395
73 DART SWINGER. Auto., Blue
$2495
73 TOYOTA COROLLA Wgn.
$2495
73 TOYOTA COROLLA, 2 dr.
$2195
70 CHEV. IMPALA. Blue.
$1595

VICTORIA
Dodge-Chrysler
384-8174
Hours: Mon.-Fri. 9-9
Sat. 9-6
DL No. D00867A

1974	Astre, only	$ 999
1973	Vega, radial tires	$ 899
1970	Dodge Monaco, 4 dr.	$1299
1970	Volvo, 2 dr., nice car	$1699
1970	Ford Van conversion	$2999
1973	Dart Swinger, only	$1799
1969	Buick station wagon	$1199
1968	Buick LeSabre, only 58,000 miles	$1299
1973	Nova, good cond.	$1599
1968	Pontiac S/W	$ 899
1968	Ford Galaxie	$ 695
1967	Beaumont	$ 299
1966	Ford Custom	$ 499
1966	Ford Van con.	$1499
1972	Firenza auto	$ 899
1968	Valiant sedan auto	$ 999
1971	Ford custom, fully auto	$ 999
1971	Cadillac 4 dr. HT. Really sharp car	$3299
1970	Ford van, 6 cyl	$1999
1968	Corvair auto	$ 899

SNO-BIRD REC.
110 E. Burnside Rd.
DL00647A
Phone 385-7334

LOOK!
1970 Meteor Brougham, two door hard top, power steering, brakes and windows, only 50,000 miles, runs like new, first $895. 384-8215.

1969 FORD TORINO, 4 DOOR Sedan, must be seen, in very good shape. 302 motor, automatic transmission, power steering, power brakes, new paint. Tested. Ideal family car. 478-4614.

1956 PLYMOUTH
Excellent body and interior, mint condition, 4 new tires, radio, tinted glass, etc. Perfect running car. Asking $1075 or best offer. 388-6540.

$1875
69 Mustang Fastback, 351 Cobra Jet Cleveland, mags, tape deck. 386-0557, 386-8008.

$1000
1972 Chev Belair coupe, 350, ps, pb, radio, good condition, tested, 479-5040.

69 BUICK SPECIAL, ONE owner, top condition four door sedan, air conditioning, radio, power steering, new upholstry. $1900. 384-5738.

150 CARS FOR SALE

Cornell GM
CHEVROLET
OLDSMOBILE
CADILLAC
CHEVROLET TRUCKS
Sales/Service
385-5777

You Can Expect A Great Deal From CORNELL GM

TOP QUALITY

STOCK NO. 5020A
'76 CORVETTE
Brown, auto, radio, windows, tilt wheel, T-B roof.
ONLY $10,900

STOCK NO. 82549A
'76 OLDS CUTLASS
Brown, 4 dr., vinyl roof, V-8, auto, ps pb, radio, 30,000 mi.
ONLY $4695

STOCK NO. 83266A
'76 DODGE ASPEN
Silver, 2 dr, 5pts coupe, V-8 auto, ps pb, tape-deck, bucket seats, Console.
ONLY $4395

STOCK NO. 82602A
74 CUTLASS SUPREME
Brown, 2 dr, V-8 auto, ps pb, radio, air conditioning.
ONLY $3695

STOCK NO. 82445A
74 OLDS
CUTLASS SUPREME. Cream, 2 dr, V-8 auto, SB radio, 8 track tape, air conditioning.
ONLY $4695

STOCK NO. 5021A
77 CORVETTE
Maroon, V-8 auto, s.b. p windows, air cond, excellent condition.
ONLY $13,400

STOCK NO. 81212B
74 DODGE MAXI VAN
Blue, windows, V-8 auto, power brakes, radio, part camperized, sunroof.
ONLY $2895

STOCK NO. 83515A
74 TOYOTA PU
White, short box, factory canopy, 4 spd, radio, mag wheels, low mileage, clean.
ONLY $3295

STOCK NO. 5028A
76 CHEV ½ TON
PU, 4x4, V-8, 4 spd, radio, ps pb, low mileage.
ONLY $5895

GMAC and BANK FINANCING AVAILABLE
CORNELL GM
CHEV-OLDS LTD.
3050 Douglas
385-5777
D-60681A

CREDIT
Good or Bad
WHO CARES
WE FINANCE
NO CO-SIGNERS
Let us help re-establish your credit. Separated, divorced, old age pensioner, single, male or female. You qualify. Buy and pay at same location.
Instant "NO-RED-TAPE" CREDIT
Palm Motors
3342 Oak St.
Walk In, Drive Out
between Douglas and Blanshard off Cloverdale
MONDAY-FRIDAY 9-9

YATES AUTO

76 MONZA GT 305
4 spd. p.s., p.b., console. Absolutely immaculate. Priced to sell at $3999.

3-74 Z28 CAMAROS
All 4-spds. Completely reconditioned and ready to go. Your choice of colors. L11 and L82 equipped.

74 MUSTANG II
2+2, absolutely immaculate throughout, 4 spd. with bucket seats and fold down rear seat with hatch trunk.

YATES AUTO SALES
950 Yates D-0161A 388-7722

1971 VOLVO 142F, GREEN, SECond owner, regular maintenance for 88,000 miles, new radials, batteries, brakes and exhaust, winterized, excellent condition, $2300 firm, 743-4844 days, 743-3036 evenings.

78 MINI
4-spd., am/fm radio, 11,000 km. Quick sale. $3295. Painter Motors Ltd., 3005 Douglas St., 388-6196. D00346B.

150 CARS FOR SALE

THREE POINT MOTORS

BIG Selection 78 DATSUN COMPANY CARS PRICED $600 TO $1300 LESS THAN NEW!

78 OLDS OMEGA
Only 2,500 km. Vinyl roof, automatic, power steering, power brakes, radio, tilt wheel. $6,195
78 DATSUN B-210
Four-door automatic, radio, etc. $4,695
78 MAZDA GL

150 CARS FOR SALE

DOUGLA VOLKSWAGEN AUDI

Your Largest Volkswagen Audi Dealer On The Island!

RABBIT DIESELS!
CUSTOM AND DELUXE!
Immediate Delivery

PREMIUM USED

78 Concord S/W	$6195
78 T-Bird	$6995
78 Rabbit Deluxe	$5995
77 Grand LeMans	$6895
77 Accord, 5 spd.	$5695
77 Honda H/B	$4495
76 Rabbit C'stm.	$4195
76 Corolla Cpe.	$3395
76 Monza Cpe.	$5295
75 Audi S/W	$5495
75 Ventura Cpe.	$3695
74 Cougar XR7	$3795
74 Datsun 710 S/W	$2695
73 Mazda 808	$2295
73 VW Bus	$4495
73 Capri Cpe.	$2195
72 Fiat S/W	$1495
71 VW C'mpr	$3995
70 VW C'mpr	$3595

TRUCKS!

78 Ford F-C. Cab	$9295
76 Toyota SR5 P.U.	$4695
76 Toyota P.U.	$3895
75 Datsun P.U., A/T	$3495

100% Financing on Approved Credit! Scotia Plan!

Douglas Volkswagen Ltd.
3329 Douglas Street
388-5466
Dealer Licence 00341A

Sidney Car Mart
Shop in Sidney and SAVE
IN STOCK NOW
78 Caprice 4 dr; 78 Cordoba; 77 Caprice 2 dr; 76 Cordoba; 76 Acadian; 76 Dart 2 dr; 76 Pacer; 75 Astre HB; 75 Datsun B210; 75 Monarch 4 dr; 75 Toyota Corona Wgn; 74 Malibu 4 dr; 73 Nova; 73 Cutlass 2 dr; 72 Torino 2 dr; 70 Monaco wgn; 68 Ford 4 dr; 58 Edsel
TRUCKS
78 Chev Silverado ¾; 78 Ram Charger 4x4; 77 Chev ½ ton; 77 Ford ½ ton; 76 Ford XLT 150; 76 Datsun LB; 73 Toyota; 72 Mazda
9757 5th St. D01159A 656-2432

'77 Coupe DeVille
Good condition, power steering, power brakes, power seats, variable speed wipers, tilt telescope steering wheel, am-fm radio, 8 track tape player, air conditioning, automatic headlight dimmer, arm rest front and back seats, 21,000 miles. Black with maroon interior. Asking $10,000. 652-2864

DEMO SPECIAL!
1979 BUICK LESABRE LTD., 4-door sedan, with only 2400 km. Power equipped, including air conditioning and cruise control. "A special weekend price on my demonstrator." Phone CHARLIE PETERSON, now for personal service, at Empress Pontiac Buick GMC Ltd. 382-7121 or res. 592-0458. DL 01227A.

74 CUTLAS SUPREME
V8, console auto., buckets, radio, 8 track, factory rally wheels, mint, $3995. ESQUIMALT AUTOMART LTD. 480 Esquimalt Rd., 382-7195. D-00856A.

'77 280 Z, 2+2
Only 18,000 miles! 4-speed, finished in metallic gold. These cars are hard to find. So call now if interested. An exclusive with
ALAN SHEARNE
Empress Pontiac Buick GMC
382-7121 DL 01227A

1974 AUSTIN MARINA
White with red interior, 4 dr. sed., 4 cyl., 4 spd., radio, 45,000 mi. Clean economical transportation, $2295. To view call Errol Richardson, Empress Pontiac Buick GMC Ltd., 382-7121 or 383-2465. DL-01227A.

DASUN 610 WAGON
1972, 4 cyl., 4 spd., radio, clean, special at $1195. ESQUIMALT AUTOMART LTD. 480 Esquimalt Rd., 382-7195. D-00856A.

LIKE NEW
74 Plymouth, automatic, power steering, power brakes, immaculate condition, low mileage, $2700. 595-3091.

MUST SELL
'73 Monte Carlo, $3500 and '71 Chev 2 door, $1500. Both excellent condition, best offers taken. 479-1409 after 6.

$1795 COMPACT
1974 Pinto. Automatic. Clean, tested.
E.K. Motors D2071B
642 E. Burnside 383-6231

75 TOYOTA COROLLA
STATION WAGON, 4 speed, roof racks, radio, tape-deck, winter treads, 38,000 miles. Sacrifice. Must sell. $2795. Phone 595-0280.

1970 MAZDA 4 DOOR, JUST tested, good condition. Asking $700 or closest offer. 1965 Vauxhall Station Wagon, needs work $75. 386-2756 after 5:30.

150 CARS FOR SALE

METRO TOYOTA

Diagnostically Inspected, Reconditioned Used Cars!
150 TO CHOOSE FROM!
REPORTS AVAILABLE FOR YOUR INSPECTION
12c. 100% Financing
No Payment 'till January 15, 1979

ECONO-LOT

65 Chevrolet 4 dr. tested	$ 299
64 Chev Van	$ 999
66 Valiant Slant 6	$ 899
67 Ford F100, tested	$1399
67 Travelall	$1399
69 Chrv. Newport (clean)	$1399
70 VW, A/T, tested	$1799
70 Cougar, "351"	$1899
71 Dodge B200, Camperized	$1999
71 Corona 4 dr., Sdn.	$1799
72 Celica, new rubber	$2499
72 Corolla S/W, real clean	$1799
72 Hilux (new motor)	$1999
72 Datsun 1200	$1699
73 F100, 4x4 (winch)	$2999
73 Ranchero Squire	$3699
73 Mark II, 6 cyl. (super clean)	$3699
73 Pinto, S/W, A/T	$1399
74 Celica, tested	$3499
74 Dodge (X-police)	$1999

All Reasonable Offers Accepted

WIDE OPEN
'TIL 9 P.M.
SAT. 'TIL 6
CALL NOW
386-3516
METRO TOYOTA LTD.
645 FINLAYSON
DEALER LIC. 0431A

METRO TOYOTA

STATION WAGON
'67 Ford. Excellent condition, rebuilt engine, tested, $575. 385-8530.

'76 AMC PACER DELUXE, EXcellent condition. Good mileage. 19,000 miles. $3600 or best offer. 595-7668.

'70 T-BIRD, 427 V/8, POWER steering, brakes, windows, tilt steering, vinyl top. Immaculate condition. $2500. 652-3504.

MUST SELL '72 CHRYSLER Newport, 4-door sedan, air conditioning, immaculate shape, $1800. 386-7826 between 5-7 pm.

1969 CHRYSLER NEWPORT, V8 automatic, power steering, power brakes, radio, clean car, tested, $795. 592-0967.

1977 HONDA CIVIC, 12,000 miles, radials, radio-cassette. Excellent condition. $3695. 383-2779.

RARE CHRISTMAS PRESENT 1928 Model A Roadster pickup, immaculate restoration. $8000. 478-0159.

RARE, 65 MISSON STATION wagon, good condition, has vacuum leak, $100. 477-0628 after 6

64 OLDSMOBILE, HAS NEW brakes, new transmission, new rear end, 1967 330 motor, best offers. 479-4290.

1973 AMC HORNET, 6 CYLINder, automatic transmission, 2 door, very clean, one owner car. $1400. 383-9826

REDUCED
51 Meteor Club Coupe, completely restored, must be seen. $6000 478-2326

1977 HONDA HATCHBACK, extras include sunroof, mag wheels, radial tires, and much more. Must sell. $3900. 478-0274.

1967 FORD FAIRLANE 500 CONvertible, third owner since new, new car condition. 382-0761 or 386-7466.

1970 CAMARO, 60,000 MILES, very good shape, 350 4 speed stock, $2900 or best offer. 385-9580.

1967 FORD XL, 2 DOOR HARDtop, bucket seats, console automatic, V8, power steering, power brakes, headers, $1550. 385-0031 or phone anytime 592-3540. DI.00094A.

68 DODGE DART, AUTOMATIC, slant 6, good tires, muffler and brakes, $1100 or best offer. 478-4466.

1973 VOLVO 145 STATION wagon, new shocks, muffler, paint, Michelins, asking $3,450. 386-0135 after 6 pm.

1971 TORINO STATION WAGON, radials, power steering, power brakes, automatic, excellent interior, offers on $1100. 477-7142.

1974 MERCURY COMET, 6 cylinder, automatic, power steering, power brakes, real clean, 388-9784.

1960 BUICK ELECTRA 2-DOOR hardtop, immaculate condition, V-8 automatic, good tires, tested, collector's item. $2500. 658-2057.

1973 HORNET HATCHBACK, 36,000 miles, second car, excellent condition. First offer over $2,000. 477-2305.

MUST SELL, 73 VEGA, 4 SPEED standard, 40,000 miles, radio, 8 track tape deck, excellent condition. $2000 or best offer. 385-3924 after 7 pm weekdays, weekends anytime.

1974 FORD MAVERICK, 302, V-8, 4 door, ex-Taxi, tested, automatic, p.s., requires some engine work, best offer, 384-7860

1964 FAIRLANE FORD STAtion Wagon for sale, good running condition. $300 or nearest offer. 388-7234.

1965 MUSTANG, ONE OWNER, automatic 289, new radial tires. New paint job. A1 condition, $4200 firm. 384-5165

72 BUICK, 2 DOOR HARD-TOP, high mileage, excellent condition, powered, CB, $1500 or offers. 592-0121 after 5 pm.

VICTORIA'S WORST CAR, YOU be the judge. 68 Chev. Caprice, many extras. Needs work. Offers to $595. 595-7980.

150 CARS FOR SALE

De Pape

CLASSIC
1951 Jaguar Mark V, 4 dr., 3.5-litre engine, 4 spd. left-hand drive, sunroof. Absolutely gorgeous! Collector's Dream.

TR7
1976 Triumph, 2-dr. coupe, 4 spd. stereo cassette, red with black interior. Only 16,000 mi. Very quick and sporty.

MERCEDES
1966 230 Series, 4-dr. automatic, stereo. Only 62,000 original miles. Excellent condition. Mint! Mint! Mint! Your chance to own a quality, prestige automobile for less money than you would pay for a new Honda.

MERCEDES
1973 r 450 SE auto, p.s., p.b., power windows, cruise control, air conditioning. Excellent condition. Beautifully maintained and cared for. At less than half the price of a new one.

CORVETTE
76 L82 auto, power windows, p.s., p.b., tilt wheel, leather interior, air condition, stereo, 20,000 miles, beautiful condition.

78 TOYOTA 4 dr. 1200 mi.
77 CADILLAC SEVILLE
76 BMW 530
76 MUSTANG COBRA
74 JAVELIN AMX
74 COURIER pickup
73 MUSTANG MACH I
63 TRIUMPH SPITFIRE
74 TORINO 2 dr. H.T.
75 BUICK SKYHAWK
78 HONDA 5 spd.
77 PLYMOUTH wagon
78 CORVETTE
73 PLYMOUTH wagon

Open 8:30-5:30 Closed Sat.
DePAPE MOTORS LTD.
Indoors at 779 Pandora
384-8035 D-00264A

Millstream CHEVROLET

70 MONTEGO 2-door hardtop, 8-cylinder automatic, power steering, radio. Finished in red with black trim $1950

70 MONTE CARLO 2-door hardtop, V-8 automatic, power steering, power brakes, radio. Finished in dark green with black vinyl top. $2450

76 MALIBU 9-passenger wagon, V-8 automatic, power steering, power brakes, radio. Finished in red metallic with beige trim $4950

75 MUSTANG II 2+2, 4 cylinder, 4 speed, radio. Finished in powder blue with dark blue bucket seat interior. Good, clean car $3650

72 BLAZER 2-wheel drive, V-8 automatic, power steering, power brakes, radio. Cheyanne. Finished in green with matching interior trim. Good clean little unit. $3300

OPEN
MON.-FRI.
8:30 a.m.-9 p.m.
SAT. 9-6
Millstream Chevrolet Ltd.
1730 Island Highway
474-1211
Dealer Lic. D01384A

Wille Motors
We're Expanding
WATCH FOR OUR GRAND OPENING
X-Lease Cars
YOUR CHOICE
HORIZONS
ARROWS
ASPENS
VOLARES
CORDOBAS
DODGE DIPLOMAT
DODGE 15 PASS. VAN
And a Wide Variety of Others To Choose From Such As

77 CORDOBA V8, PS, PB, radio	$5895
76 OLDS CUTLASS	$4995
76 DODGE DART	$3695
76 PLYMOUTH SW	$4295
75 FORD H.T.	$3295
74 GMC 4x4	$5295
67 FIREBIRD	$1895

Best Buy & Selection in Van Conversions and Motorhomes

78 SECURITY 22' M-Home	$20,975

NEW SECURITY CAMPERS
8 FT. TO 10 FT.
NOW IN STOCK!
STOP IN TODAY
SEE PAUL SMITH
and ART BOYER
3240 Douglas at Cloverdale
382-2313
OPEN 9 TIL 6 P.M.
DLR-00840A

1971 IMPALA, 73,000 MILES, body and interior immaculate, in perfect running order, $2000. 478-8485 between 5-7 pm.

72 MERCURY 500, 351 AUTOmatic, power steering, power brakes, excellent condition. $1950 or best offer. 382-8993.

150 CARS FOR SALE

Speedway MOTORS LTD.
VOLKSWAGEN
PORSCHE
AUDI

PRICE Challenger OF THE WEEK

78 DIPLOMAT, luxury mid-size DODGE with V8, power steering, power brakes PLUS air conditioning, power windows and digital clock.
To Clear
$6295

78 CLEAROUT NEW & USED
78 GET AWAY camper, stove, electric fridge, top of the line unit.
78 WESTFALIA camper complete with automatic and radio.
78 CHAMPAGNE limited edition rabbit with AM/FM radio.
78 RABBITS, 4 drs & auto.

Premium Trades
77 CHEV concours
77 CORDOBA loaded
77 VW scirocco
77 MAZDA GLC
77 PINTO wagon
76 AMC pacer
75 RABBIT auto.
75 AUDI 100 loaded
74 MARK II wagon
74 DATSUN 260Z
73 412 wagon
72 LTD wagon, loaded

DOWNTOWN at SPEEDWAY
VOLKSWAGEN
PORSCHE AUDI
971 YATES STREET
at VANCOUVER
DEALER LICENCE NO. D-00486
385-2415

S&H TOYOTA CENTRE

78 FAIRMONT
4 dr. sdn., 6 cyl. auto. Radio. P.S. Deluxe trim $5495

78 CUTLASS
SALON 2 dr. auto., P.S., B. 1 owner $6195

78 TOYOTA
COROLLA 2-dr. auto., radio, body side mouldings, 1700 KM $4595

77 TOYOTA
PU, 5 spd. bucket seats $5195

77 CELICA GT
Coupe, 5 spd., AM/FM radio, 12,000 mi. $6195

77 CADILLAC
SEDAN DEVILLE, air conditioning, power windows, power seats, tilt telescopic plus many more luxury items. 12 mos., 12,000 mi. power-train warranty. Only 16,500 mi. $14,500

76 CELICA
Liftback, 5 speed. $5695

76 CADILLAC
Seville, 4 dr., factory air conditioning, cruise, power windows, power seats, 41,000 miles. $12,900

74 VOLKSWAGEN
BEETLE 2 dr., 4 spd. Very clean. $2795

73 CELICA
2 dr. auto. AM-FM RADIO. $2995

73 TOYOTA
MARK II S.W., 6 cyl auto $2995

72 COROLLA
2 dr. cpe. auto. 45,000 mi. $2595

72 COROLLA
4 dr. auto. 43,000 mi. $2595

All our cars are priced tagged

SAUNDERS AND HITCHMAN LTD.
2040 Cadboro Bay Road
at Fort and Foul Bay
Dealer Licence D01751A

592-2471

1972 TOYOTA COROLLA 1600, 2 door, low mileage, excellent condition, 2 extra studded snow tires, $1600. 384-6671.

1970 2 DOOR MAVERICK, vinyl top, 6 cylinder, automatic, good tires, $1,095. 479-0430 after 5 pm.

MOVING, MUST SELL 1974 Bobcat station wagon, automatic, excellent condition, $2195 or offers. 595-2095.

1969 FIREBIRD, 6 CYLINDER overhead cam, 4 barrel carburator, 3-speed standard, one owner, stock condition. 478-5359.

1961 PONTIAC, 2 DOOR HARDtop, 6 cylinder, new brakes, shocks, 87,000 original miles. Excellent shape. 382-2784

1972 DODGE DART, 6 CYLINder, automatic, power steering, radio, just tested, snow tires. $1,500. 595-8818.

73 TOYOTA CORONA STATIONwagon, 4 door, automatic, 1 Owner, snow tires, 38,000 miles. Asking $2,995. 592-9270.

1972 CORTINA L, 4-SPEED, RECent inspection, very good condition, $950. 383-5267.

150 CARS FOR SALE

ENSIGN CHRYSLER PLYMOUTH

ENSIGN
CHRYSLER PLYMOUTH

HAVE A FANTASTIC SELECTION OF CARS AND TRUCKS CHECKED BY CAR CLINIC DIAGNOSTIC CENTRE

GOV'T TESTED PLUS 2-YEAR WRITTEN WARRANTY

ON SALE NOW TO MAKE ROOM FOR THE '79s

78 Dodge Diplomat
78 Datsun B210
78 Datsun 510
78 Chrysler Cordoba
78 Mustang Cobra T-Bar
77 Dodge D100 PU
77 Volare Premiere S.W.
77 Pontiac Gran Prix
77 Dodge D200
77 Honda S-W
76 Firebird Formula 400
76 Valiant Brougham
76 Mercury Cougar
76 Pontiac Gran Prix
76 Pontiac LeMans
76 Chrysler Cordoba
76 Mercury Bobcat S.W.
76 Mercury Comet
75 Ford Gran Torino
75 Firebird Esprit
75 Ford Courier P.U.
75 Plymouth Fury S.W.
75 Pontiac Astre
75 Dart Sport 360
75 A.M.C. Gremlin
75 Buick Apollo
74 Chev Camaro
74 Plymouth Fury
74 Toyota Corolla
74 Chrysler Newport
74 Datsun B210
73 Mercury Capri
73 Dodge D-200 SE PU
73 Plymouth Valiant
73 Monte Carlo

Plus Many More We Thought You Should Know We Are Celebrating Our 21st ANNIVERSARY Join Us Sunday, Dec. 3rd 2 P.M. to 8 P.M. For OPEN HOUSE See All The 1979 Cars and Trucks From Crysler INDOORS

ENSIGN
Chrysler-Plymouth Ltd.
DOWNTOWN
YATES AT COOK
Dealer licence number D495A
386-2411
Open Weekdays Till 9:00

IMMEDIATE SALE
73 Pinto wood side wagon, exceptionally clean, snow tires, roof racks, radio, automatic, city tested, asking $1950. 478-8946.

1957 NOMAD
Excellent original condition, closest offer to $7000. 478-6226

75 VEGA, IMMACULATE CONdition, must sell, leaving province, best offer. Phone after 6, 479-9716.

1966 MUSTANG 289 AUTOmatic, high performance, new paint, no rust, good interior, 89,000 miles, $2,500. 658-8198.

1976 GRANADA 4 DOOR SEDAN, excellent condition. Must sell buying new Van. 478-9575, 479-2062, 479-1463.

1977 MAZDA GLC 2 DOOR hatchback, 15,500 miles, radio, snows, $3400, or best offer, 386-3756.

1974 TOYOTA CORONA, 2 door, 4 speed, 49,000 miles. Looks brand new. Sacrifice $2,250. 598-8394.

1976 PINTO STATIONWAGON, 4 speed, deluxe interior, AM FM cassette, $2995. 595-7332 after 5pm.

65 FORD SUPER VAN, AUTOmatic, stereo, sun scoop, custom interior, $1500 or nearest offer. 384-3962.

1963 MERCURY COMET, FAIR condition, best offer. 479-6987.

1978 HONDA STATION WAGON, lots of extras, 3,500 km, showroom condition, $6,000. 383-4288.

150 CARS FOR SALE

Brian Holley MOTORS LTD.
SUBARU
VOLVO

79 VOLVO
Most Models Now Available

242 DL
fully equipped
$7503

NOVEMBER KNOCKOUTS

78 SUBARU
2 dr, 14,000 KM, as new
$4,295

78 SCIRROCO
Low miles, bronze metallic
$6,995

78 HONDA CIVIC
Hatchback, green metallic
$4,595

77 TRANS-AM
4 spd., black beauty
$7,895

77 ALFA ROMEO
Spyder, 2000CC, white
$9,985

77 T-BIRD
Absolutely beautiful
$6,295

77 HONDA CIVIC
Blue metallic
$3,595

76 ASPEN SE
Blue Metallic, loaded
$4,995

76 ASTRE GT
13,000 miles!! Silver
$2,895

76 NOVA
6 auto., Coupe
$4,495

76 VOLVO 242
auto., 2 dr., blue
$6,395

76 DODGE COLT
Carousel, auto., low miles
$3,595

75 VOLVO 245
auto., Wagon
CHOICE OF 2
$5,895

74 VOLVO 164E
Burgundy—black, air, etc.
$5,895

74 VOLVO 142 GL
Auto., gold, fantastic
$4,995

Super Specials

74 HORNET, auto.	$1,995
73 FIAT 128, 29,000 miles!	$1,895
72 TOYOTA Corona	$1,295
72 VOLVO 144 S	$3,195
72 VW 411 Wagon, auto.	$2,895
71 TOYOTA MKII auto.	$1,995
71 DATSUN 1200 Cpe., Rblt.	$1,895
70 CORTINA 4 spd.	$1,295
70 CORTINA auto.	$ 995
69 VW Window Van	$2,395
65 VW 1500 Wagon	$1,295

COME IN and MAKE US AN OFFER On these Specials

BRIAN HOLLEY Motors Ltd.
3319 DOUGLAS
Between Woodwards and Woolco
DL 00903A 384-1161

78 TOYOTA CELICA — AUTOmatic, P.S., P.B., am/fm radio, radial tires, Hatchback louvers, low miles, super shape, $6495. Coastline Trailer Centre (1971) Ltd., 3388 Douglas St. 382-6102. DL001346A.

76 DODGE ASPEN, 4 DOOR, only 8000 miles by original senior citizen owner. Maintained above manufacturers specifications. Automatic transmission, power steering, radio, undercoated. Perfect condition. 384-9287.

71 CUTLASS SUPREME, power brakes, power steering, power windows, 350 4 barrel, automatic, excellent condition, offers. 477-9456

'67 PARISIENNE, 4 DOOR hardtop, vinyl roof, power brakes, power steering, new front brakes and new rear tires. Well kept, $750. 479-1434.

MUST SELL 1972 SPORTY Javelin AMX, power steering, power brakes, one owner car, low mileage. $2800. Phone 382-0418 or 385-9106 after 5 pm.

1970 JAVELIN SST, RECONDItioned drivetrain, $1,800 firm. 478-4205.

72 FORD HARD-TOP, V8, 351 automatic, 1 owner, excellent condition, $1350, tested, 384-9585.

68 OLDS CUTLASS SUPREME, power steering, power brakes, automatic, $750, 384-6853 after 5.

SACRIFICE, 69 CHRYSLER Newport, all power, tested, $695, 477-9316.

REAL BARGAIN
1975 Ford LTD Brougham, $3495 or offers. Phone 658-8413.

1978, 320I BMW, LOW MILEAGE, must be seen, phone after 8pm 598-7879. Offers?

1966 RAMBLER CLASSIC STAtion wagon, good condition, $725. 385-2588.

150 CARS FOR SALE

SUBURBAN MOTORS

THE WAGON MASTERS

78 COLONY PARK wagon, loaded with extras! $10,995
78 MARQUIS wagon, V8, A/T, P.S., P.B., AIR. $8695
77 COUGAR wagon, V8, A/T, P.S., P.B., radio. 4995
75 CHEV wagon, V8, A/T, P.S., P.B., radio. $3995
73 CHEV wagon, V8, A/T, P.S., P.B., radio. $2295

PRESTIGE
75 MARK V LINCOLN
Fully equipped. $9995

SUBURBAN MOTORS
THE HOME OF
LINCOLN CONTINENTAL AND MK V
MARQUIS, COUGAR XR7 ZEPHYR AND FORD TRUCKS
Douglas and Saanich Rd.

QUICK
74 Plymouth Fury, 4-dr. sedan V-8 automatic, p.s., p.b., radio, air conditioning. First $1695. ESQUIMALT AUTOMART LTD. 489 Esquimalt Rd., 382-7195. D-00856A.

73 COUGAR
V-8 automatic, buckets, console red on white, 50,000 original miles. Super clean $3495. ESQUIMALT AUTOMART LTD., 480 Esquimalt Rd., 382-7195, D-00856A.

SACRIFICE
1970 Olds 4 door hardtop, excellent condition. Gold with brown vinyl top. Chocolate interior, power windows, brakes, steering, tilt wheel, air conditioning. $1,750. 388-6262.

FAMILY SPECIAL!
1975 FORD COUNTRY SQUIRE, 9-passenger station wagon. "The price is right" with CHARLIE PETERSON, at Empress Pontiac Buick GMC Ltd. 382-7121, or res. 592-0458. DL 01227A.

'78 MALIBU CLASSIC
2-door, 6-cylinder automatic, power steering, power brakes. Black in color, and only 1200 miles. Contact JACK YOULDEN, at Empress Pontiac Buick GMC Ltd. 382-7121. DL 01227A.

1973 PLYMOUTH SATELLITE sedan, 318, power steering, power brakes, radio, rear window defrost, 60,000 miles, red colour with black top and upholstry, very clean and excellent condition throughout. Asking $2600 or close cash offer. 595-3720.

1971 MERCURY MARQUIS COLony Park Stationwagon, power brakes, power steering, air conditioning, power seats, tilt steering, power windows, 429 cubic inch engine, nice condition throughout. Asking $1,950. 479-1942.

77 BUICK ESTATE WAGON
Limited. 403 V8, air conditioned, cruise, power steering, power brakes, electric 40/60 seat, windows, AM/FM 8 track, extras. 75 CAMERO LT, 350 V8, console, radio, cloth seats, rear defog, vinyl roof. 595-8054 DL004588

1972 DATSUN 510, 2-DOOR, $1295. 1970 Buick Skylark, 2-door, fully powered, $1595. 1970 Chev 2-door hardtop, $850. 1967 Coronet station wagon, very nice condition, $600. DL00094A. Super Motors Ltd., 2538 Government St., 385-0031. After hours 382-1559.

ATTENTION BARGAIN HUNTERS
1971 Toyota; 1973 Datsun automatic; 1966 Bellett 4 door. All clean and tested. Must clear. Offers. 384-1721, 592-3121. Sports and Classic Cars, 640 Hillside. D00244A.

Autoplan
For plate and insurance, call City Brokerage Ltd. Open Mon.-Sat. 1121 Yates, 386-3547.

1978 CADILLAC SEVILLE Delegance. All possible factory options including real wire wheels. 5,000 miles, $21,500. Trades welcome. GARDEN CITY AUTO SALES LTD., 2978 Douglas, 382-9111. D-01319A.

4 SPEED
With economy. 1976 Valiant Duster, 2 dr. HT, 15,000 mi. Radio, tach. Just Gov't tested. Slant 6 cyl. motor. Only $3425. GARDEN CITY AUTO SALES LTD. 2978 Douglas. 382-9111. D-01319A.

1974 DODGE DART
Automatic, power steering, power brakes, radio. Clean, tested. $2795 or offers.
E.K. Motors D2071B
642 E. Burnside 383-6231

'75 SKYHAWK V6
4 speed, power brakes, radio, 37,000 miles. Clean, tested. $4295 or offers.
E.K. Motors D2071B
642 E. Burnside 383-6231

$2195 COMPACT
1975 Vega H/back, automatic, radio, bucket seats. Clean, tested. 33,000 miles.
E.K. Motors D2071B
642 E. Burnside 383-6231

1973 CELICA
Automatic, as new, 44,000 miles! Please call LEA WALLE, at Empress Pontiac Buick GMC Ltd. 382-7121, or res. 477-2740. DL 01227A.

MUST SELL, $500 FIRM, '65 Chrysler, 383 auto, P.S., P.B., tilt wheel, excellent condition. New transmission, over $1200 in work over last year. City tested. View at 3512 A Happy Valley Road, Langford.

UNEEDA
'67 Cortina GT, $495.
'70 Catalina, $595
'73 Mazda ½ ton, $1495
Auto Sales Ltd.
758 Queens
DL02209A, 384-4323.

1972 CHEVY NOVA, GOOD CONdition. 384-3373.

150 CARS FOR SALE

METRO HONDA

Vancouver Island's Leading Honda Dealer

HAPPY NEW YEAR

'78 COUNTDOWN 23 TO GO!

Next To The ARENA
388-6921
2152 Blanshard
D.1627A

METRO HONDA

EMPRESS
PONTIAC BUICK GMC

YOU CAN NOT Buy A Better Car Than An EMPRESS CROWN SEAL USED CAR with a 30-day 100 PER CENT MECHANICAL WARRANTY!

Look for the CROWN Sticker on the Windshield

74 Regal, 4 dr.	$1995
74 Pinto	$1695
74 Matador	$1695
75 Toyota SR5	$2895

OPEN
Mon-Thurs. 9-9
Fri.-Sat. 9-6
2867 Douglas at Topaz
382-7121 D.L. D01227A

1976 CORDOBA — IMMACULate condition. Low mileage, all options including factory air, and sunroof. Original owner. 658-8910 after 5 and weekends.

1973 DODGE CHALLENGER, 2 door, 318 automatic, good condition, cassette stereo, 4 speakers, near new summer and winter, $3000 or best. 598-4750.

67 CHEV BELAIR, 283, WHITE, four door, 82,000 miles, one owner. Needs valve work. Motor Vehicle Inspection valid to Sept/1979. Asking $750. 592-2336

64 AUSTIN CAMBRIDGE, AND extra parts, $100 or best offer. 385-7273.

65 PARISIENNE, PERFECT INterior, runs well, $500 or offers. 382-1625.

67 CORTINA SW, TESTED, good condition, $500. 383-3216 after 6.

75 MAZDA SPORT COUPE, 32,000 miles, winterized, very clean, $1650. 479-8767.

'67 MUSTANG FASTBACK, 390 with all the goodies, real sharp, $3495. No triflers. 384-8466.

1971 CORTINA DELUXE Sedan, recent inspection, clean, good condition, $975. 477-1541.

66 WAGON PLYMOUTH, TESTed, good condition, $600 or best offer. 477-3467.

1973 VW BUG, GOOD CONDItion, must sell quickly, 658-5611 George

69 DODGE POLARA, 318 AUTOmatic, good condition, $500 or best offer. 652-2112.

1973 CORTINA L, 4 CYLINDER, 4 speed, 30,000 miles, very good condition, $1995, 477-8035.

1970 MAZDA, 45,000 MILES, good condition, $1400 or near offer. 658-5592.

64 CHEVY BELAIR, POWER steering, power brakes, good condition, $250 or offers, 384-5873.

1969 DODGE DART SWINGER, 340 4 barrel, automatic, mint condition, $2700. 382-1429 after 6.

68 CHEV IMPALA TWO DOOR hardtop, 63,000 miles, $850. 595-2540 after 6pm

BLACK AND CHROME
66 BUICK WILDCAT, 425 ALL power options. New paint, wide tires, mags, air shocks, carb, 8-track and base 48's. Must be seen. $1200 or consider trades. 382-1110.

67 CHEV HARDTOP, 283, REbuilt automatic, front end damage. $200 382-7897.

71 TORINO GT, SCOOP HOOD, 4 barrel, 351, bucket seats, console, $2,150 or offers. 385-6886.

74 T-BIRD, LEATHER SEATS, fully loaded, $4800 or best offer. Ask for Rock 388-6161.

COLLECTORS '67 T-BIRD, LANdau, rebuilt, refinished, immaculate. $4800. Firm. 477-1605.

1970 CORTINA, AUTO, TESTED, good running order, needs brake work. $500 offers. 479-5575.

'72 COLT, 4 SPEED STANDARD, 24,000 on '76 engine, good shape, $1450. 478-3915.

1965 FALCON WAGON 6, NEW tires, transmission and clutch, 1 owner, $690, 598-5561.

1973 LINCOLN MARK IV, ABSOlutely mint condition, 43,000 miles. 479-7638.

MUST SELL, 1970 CHALlenger, 340 4 speed, first $1400 takes, 598-7390.

1967 RAMBLER AMBASSADOR. Radio, automatic. Excellent condition, $475 or nearest offer. 382-4127.

150 CARS FOR SALE

STOP MOTORS LTD.
2524 Douglas
383-3635 383-8931

Special Of The Week
77 FUNCRAFT CAMPER
V-8, A, PB, Loaded 12,000. $10,900

77 CHEV. CAPRI, 8, A, Air
76 M. CARLO, V-8, A, PS, PB
75 MALIBU SW, V-8, A, Air
74 TOYOTA, SR5, mags
74 BOBCAT, SW, R
74 VEGA COUPE, R
74 GREMLIN X, V-8, Air
73 MATADOR, 8, 27,000
73 TOYOTA Corolla, A, R, SW
73 VOLVO 164, 6, A, Air
72 FORD VAN ¾, A, PS, PB
72 VW Camper, R
70 SKYLARK 8, A, PS, PB, R
69 MAZDA 1500 SW, R
69 FORD ½, 4-sp.
64 CADDY, 2 HT, V-8, A, Air

Bank financing O.A.C.
LEASE ALL MAKES
Mon.-Fri. 9-7, Sat. 9-6
D-0284A

REG. MIDGLEY AMC Jeep FIAT

Pre-Owned Car "BUY OF THE WEEK!"
77 CORVETTE
Met. blue, a beautiful car!
$11,900

BRAND NEW "BUY OF THE WEEK"
78 Gremlin Custom
(Sand Tan) 4 cyl., A/T, P. Steering, P. Brakes and more!
$4699

REG. MIDGLEY AMC Jeep FIAT
736 Cloverdale, 385-8756
DL 00276A

1975 ASTRE WAGON, 4 CYLINder, 4 speed transmission, excellent condition, 25,000 miles, $2500. 478-7449.

66 PONTIAC SPORT COUPE 283 auto, console, tested, must be sold by Dec. 4, $500 or best offer, 383-6397.

1976 HONDA HATCHBACK Extra clean $2785. 384-1721, 592-3121. Sports and Classic Cars, 640 Hillside. D00244A.

'66 BUICK SKYLARK, 4 DOOR hardtop, running better now and lower priced also looks great, $750. 477-2283.

1964 BUICK SPECIAL. NURSE sacrificing, immaculate, fully power equiped, 6 cylinder, 2-door. Only 56,000 miles. $675. 384-0141.

1978 TRANS AM, 6.6 T.A., MAGS and BF Goodrich radials. Custom roll bar, still on warranty. 384-2250.

1950 PONTIAC
Everything works, can be driven, or for parts, $200, 592-3440 ask for Wag.

351 4-SPEED 1969 MUSTANG, perfect condition. 388-7377 anytime.

'64 CHEV BELAIR 6, 71,000, good condition, tested, $750. 477-2721.

'67 COUGAR 289 4 BARREL, 3-speed automatic, power steering, power brakes, 652-3237.

69 PLYMOUTH FURY III, 2 door hardtop, $550. After 6 pm. 477-7889.

'67 PLYMOUTH 318, NEW tires, 2 snow, reliable. $375. 653-4459.

1975 MERCURY MONARCH, 27,000 miles, great shape, asking $3,600. 598-5704.

67 COUGAR, 289 V8, AUTOmatic, power steering, nice condition, $1450. 479-0692.

71 VIVA, ECONOMICAL, AUTOmatic, excellent condition, $900. 656-1903.

1977 HONDA STATION WAGON, radio and cassette. Best offer over $3900. 652-4751.

1969 VOLVO 122S, B20 ENGINE, excellent running condition. 642-5704 or 382-5687.

1977 CAMARO RALLY SPORT L.T. Excellent condition, fully loaded. Asking $6471. 595-3227.

1973 PONTIAC CATALINA STAtion wagon. Beautiful condition. Air. 658-8797.

1974 VEGA GT HATCHBACK, excellent condition, 52,000 miles. $1700. 385-8641

'74 PLYMOUTH DUSTER, V8 automatic, clean, A-1, $1850. Phone 743-5487.

1972 TOYOTA CORONA SEDAN, 50,000, radials, automatic. $1500. 598-4367.

1967 FIREBIRD 326 V8, POWER steering, brakes, 60,000 miles, $2200, 537-9894.

1978 HONDA ACCORD, 5 speed, 5000 miles, lady driver. 479-7782 after 5pm

1973 MAVERICK, GOOD BODY, new tires, motor needs work. $500. 478-2480 after 4.

1974 VEGA PANEL STATIONwagon, automatic, tested, very clean, $1250 or offer. 592-0967

73 JAVELIN, V8 AUTOMATIC, power steering, power brakes. First $700 takes. 478-2725.

1969 OLDSMOBILE CUTLASS 350, p.s., p.b, good condition, offers, Randy, 479-5480.

1969 MERCEDES $3800 250S, low mileage. 1968 Mustang V8, 112-537-2119

CLEAN 1972 CORTINA AUTOmatic, tested till Nov. 79, $1200, 652-4391

63 METEOR; 289 MOTOR, BODY good, running. Lots of chrome. $295. 642-5655 or 383-6363.

1975 COROLLA SR-5, 5 SPEED, 8 track, new paint, clean interior, new exhaust, 592-1837 after 6PM

73 CHARGER, P.S., P.B., NEW paint, good snow tires, $1895. 382-0089

68 VAUXHALL VIVA, NEW clutch, rust free, excellent condition, $575. 477-5242.

150 CARS FOR SALE

1972 CAMARO Z28, EXCELlent condition, offers, phone 598-8531.

1968 PARISIENNE 4 DOOR hardtop, power steering, power brakes, $725 or offers. 656-4175.

69 VAUXHALL, $200 OR BEST offer, good body but needs one valve. 479-2937

1967 VW, GOOD CONDITION throughout, only 74,000 miles. 477-6145.

1970 PONTIAC 2+2, GOOD CONDition, $1500 or offers. 658-5046

1976 HONDA, TESTED UNTIL Sept. 79, offers. 652-5854.

66 DATSUN 4 DOOR, GOOD transportation. $450. 479-2083 mornings.

TRADE 73 NOVA, V-8, 4-SPEED for Beetle value $2600. 383-3249.

69 ROADRUNNER, EXCELlent condition, selling cheap! Make an offer. 598-7841.

'66 RAMBLER, MECHANICALY sound, no rust. Offers. 385-1201.

1965 BUICK SPECIAL, $250. 479-0974 after 4 pm.

1977 PONTIAC PARISIENNE, must sell, 385-9320 after 5:30.

'72-PINTO, GREAT SHAPE, $1400. 4-6 PM 598-5407

1968 PONTIAC, FOR $300, 382-2817

1968 COUGAR, EXCELLENT condition, $3000 479-7995.

73 DUSTER, SLANT 6 AUTOmatic, offers, 385-2154.

IN DEBT, MUST SELL 66 FORD, automatic, offers. 382-6640

72 V8 PINTO, DUAL 4RS ETC. 388-6979.

'72 VEGA, $150. 592-0927.

'66 BEAUMONT, $500 OR CLOsest offer. 382-1718.

MUST SELL, 1973 TR6, GOOD condition, 386-0591.

1974 VW BEETLE, GOOD CONdition, 382-9784.

1973 MAZDA RX2, GOOD CONdition, $1600. 384-7556.

1965 AMBASSADOR 990, $375 OR offers. 479-3479.

'71 DODGE COLT, NO RUST, $1000 or offers, 478-9837.

1971 PLYMOUTH CRICKET, $700. 382-1037, after 4.

72 VW 411, GOOD SHAPE, $1900 382-4402

1972 TOYOTA CORONA, S/W $1800, or nearest offer, 658-5753.

CHEVY II, 1964, RUNS WELL, $295. 478-0970

'67 CHEVY, GOOD ENGINE, $250. 478-7422.

151 SPORT, IMPORT CARS

INDY 500

Pace car. Brand new 1978 Corvette, every conceivable option included, $27,500. GARDEN CITY AUTO SALES LTD., 2978 Douglas, 382-9111, D-01319A.

APPRECIATION

1968 Jaguar 420G, power steering, power brakes, 6 auto power windows and antenna, air conditioning, Blaupunkt AM/FM sw, walnut and leather, excellent condition. Offers or trades ? 477-9270.

RX-7

1979 Mazda RX-7's for immediate delivery, selected colors and equipment. For more information call Pedro Arrais 385-1451, 383-7626. DL020738

ALFA ROMEO

New all models, plus 1976 Alfa Spyder, 21,000 miles, $8000. 1973 Fiat Coupe, twin cams, rebuilt, $2500. At Eurocar, 731 Pembroke, 383-3626. DL02134A.

1974 FIAT X1/9

2 door spt., 4 speed, AM/FM stereo tape. Clean, tested. $3995 or offers.
E.K. Motors D2071B
642 E. Burnside 383-6231

1977 CAMERO Z28 LT. POWER steering, power brakes, power windows and locks. Handling package, tilt wheel. AM 8 track stereo. Many other options. Only 11,500 miles. $8000 or best offer. 386-1670 after 5pm

PACE CAR

Never licensed, 4 spd. With all the options. What more can be said. New. YATES AUTO SALES, 950 Yates St., 388-7722. D-0161A.

WEEKLY SPECIAL

1974 Mustang II 3 door fastback, 4 speed, V6, low mileage. Very clean. $2785. 384-1721, 592-3121. Sports and Classic Cars, 640 Hillside. D00244A.

FIAT OWNERS

Are you unhappy with your present service? If so, contact Eurocar 731 Pembroke St. 383-3626.

71 MINI 15,000 MILES ON FACtory rebuilt Cooper S engine, economical but fast. Tape deck. Needs clutch. $1275 or best offer. 592-3193.

68 TRIUMPH GT6 PLUS very good condition, customized, new paint, new transmission, new differential, must be seen. Sacrifice $1900. 479-0047.

SUPER OPEL GT, 1971, BLUE, new brakes, tires and battery, great shape, $3250, 384-0673 or 383-9082 after 5.

1966 MERCEDES 230SL, A prestigious classic, virtually flawless. Serious callers only. After 6 pm, 652-4650.

1975 TR6, YELLOW, 25,000 miles, new tires, AM FM, BCAA inspected, thoroughly winterized, $5200. 383-5782

'76 CELICA LIFTBACK, Excellent condition, low mileage, stereo, mags. Asking $5600. 385-5660.

1974 FIAT SPORT L, GOOD shape, extra mounted snow tires, good in town. Great on highway. 477-0918

73 CORVETTE ROADSTER, power steering, power brakes, air conditioning, am/fm radio, best offer. 478-2833 after 7.

MUST SELL, 1978 HONDA ACcord, 5 speed, all extras plus sunroof and console, warranty still in effect. 595-7396.

1957 JAGUAR MK VII, MEchanically excellent, 1959 Jaguar XK150, DHC, parts car, $3500 or best offer. 386-0324.

64 MGB WHOLE OR FOR parts, 479-2269 between 4-7:30 p.m.

1970 TR6, NEW TIRES, SNOW tires, am-fm radio, offers. 721-3977 after 6 pm.

1972 BMW BAVARIA, PERFECT condition, private sale. 746-4859, Duncan.

1974 FIAT 128 SPORT L, 41,000 miles, asking $2400. 382-0933 between 6 and 9 pm.

240Z

73 Datsun, good condition, must sell, offers, 384-0850.

ALFA ROMEO

1971 1750 Junior in good condition. Call 595-4916 after 5 pm.

WANTED: MORGAN IN ANY shape. 385-6363, 743-3029, 384-2111, Robert.

1959 MERCEDES 190 SL, SUITable for parts or possible restoration. 382-2615.

77 CELICA GT COUPE, 5-speed, AM/FM radio, mint condition, 9800 miles, $6195. 385-9823.

'66 T BIRD CONVERTIBLE REtractable with options, $5500 or best offer, 479-0237 or 382-6546.

1973 VOLVO 142, 57,000 MILES, very clean inside and out, $3000 or offers, 384-7342.

78 HONDA HB, FULL WARANtee. Moving, must sell, $4395 479-9280.

1968 MGBGT MINT CONDITION, $2995 or offers, 652-4555.

151 SPORT, IMPORT CARS

74's

74 Trans AM, auto, P.S., P.B., am/fm tape, $5295. 74 Formula, 4-spd., P.S., P.B., am/fm tape, mags and radials, $4995. Painter Motors Ltd., 3805 Douglas St., 388-6196. D-0346B.

PERFORMANCE ECONOMY STYLE

1973 Alfa Romeo GTV, 2000 CC, DOHC. Fuel injection. Michelins. Mags. Konis. Limited slip. Rebuilt. Excellent. Must sell. Asking $6,500. Paul 477-1474.

77 BMW 320I, EXCELLENT condition, 388-6480

74 MGB, FM STEREO, 8 TRACK, $2000, 743-5487.

154 TRUCKS, BUSES AND VANS

TRANS CANADA TRUCK SALES
MILL BAY 743-9312

Brand new 1977 Dodge 4-wheel drive, HD, 3-ton, V8, 5&2 trans, 900 tires, loaded with options.
77 Dodge van ½ ton, slant 6 standard, radio, roof rack, etc. 27-31 mpg, 1 owner, a beautiful little van at only $5100
72 Ford LN800 Louisville, 5 ton, 391 V8, 5 and 2 LWB, very nice condition throughout. New paint etc. $5795
72 Dodge D800 5 ton, 413 V8, 5 and 2, power steering, HD, hyd brakes, Michelin tires, PTO and hyd pump, controlled valves $4795
72 Ford ¾ V8, auto, radio, etc. Very nice throughout, 1 owner $2795
1970 GMC tilt cab, HD 3-ton, V8, 5&2 trans, new paint, etc. $3495
66 Chev ¾ ton, 327, 4 speed, utility compartment pickup box, good shape $850
66 Dodge, 3 ton V8, 5 and 2, steel deck and hoist $2495
64 Dodge 2 ton, V8, 4 and 2 trans, dump box $2295
66 Ford C6000 cab over diesel, 3 ton, 5 and 2, rebuilt motor, 14' steel welders deck, Gin poles, compartment box, headache rack, etc. $3795
DL01367A

1974 FORD ½ TON

Custom pick-up. Automatic, power steering, power brakes, radio, air conditioning, tinted glass, dual tanks. Clean, tested. $3295 or offers.
E.K. Motors D2071B
642 E. Burnside 383-6231

SAVE $1200! WHY BUY NEW? '78 Dodge Van, 4 months old. Warranty. Mint. Power steering, power brakes, automatic, 225 slant 6, radio and Convenience Package. $5800 firm. 592-3095.

77 GMC, long wheel base, V-8, auto, ps, radio, hd mirrors, hd bumper, $5475. GARDEN CITY AUTO SALES LTD., 2978 Douglas, 382-9111, D-01319A.

1976 GMC VAN, 21,000 MILES, 350 V/8, power steering, power brakes, radio, sunroof, dual batteries, fridge, stove, sink, foam insulation, $6900. 479-2719.

MUST SELL

1976 Ford 4x4 ¾ ton, 360 v8, power brakes, power steering, radio, dual exhaust system, 8 ply tires. Real nice. $5500 firm. 388-6115

1974 K5 BLAZER, 4X4, 350 CU. in. power steering, power brakes, automatic transmission, 68,000 miles. Immaculate. 477-0274 or 477-9249.

1977 CHEV DUAL WHEEL crew cab, 10,000 miles, power steering, power brakes, deluxe paint, immaculate condition. $8200 firm. 383-3859.

1958 MERCEDES DIESEL small bus, excellent, rebuilt motor, brakes, transmission, perfect camper, 40-50 mpg. Bob 1-647 Niagara.

1967 LAND ROVER 88, ONE owner, complete service record, 64,000 miles, heavy duty rack, very good condition. $1,900. 652-4298.

1976 FORD XLT SHORT BOX, 360 4 speed, warn hubs, black with red interior, new chrome spokes and 10x15 tires, with canopy. 656-2267

1976 DODGE 4X4, SHORT BOX, custom paint, blue printed 440 engine, automatic, Desert Dogs on white spokes, plus many other options 748-6561 after 4:30

1966 ECONOLINE VAN, EXtended model V8 automatic, twin pipes, roll bar, roof rack, spare mount, lined, carpeted, multi-speakers, etc. $1500. 656-4745.

1967 MERCURY ½ TON, V8 3 speed standard, good running condition, clean, radio, asking $1095. 743-5547 10-5, 743-5432 after 6.

75 GMC SIERRA Grande, V-8, 4-spd, ps, pb, radio, $3650. GARDEN CITY AUTO SALES LTD., 2978 Douglas, 382-9111, D-01319A.

FOR SALE
VANCOUVER ISLAND HPLATE. LADYSMITH-NORTH, GRAVEL. PHONE 832-8632.

76 GMC ¾ TON CAMPER SPEcial, 454'', 4 speed manual, many extras. Very good condition. 384-3064.

1977 DODGE PICKUP, ONE owner, 20,000 miles, automatic, power steering, excellent condition. Between 4-7pm 595-3326.

1970 VW WESTFALIA CAMPER. Rebuilt motor, new paint, good rubber, excellent condition, 658-1078.

ECONOMICAL HAULER

77 Toyota 1 ton flat deck, as new, under 10,000 miles.. Asking $4500. 383-6694.

'65 FORD VAN, NEW MOTOR, trans and clutch, Keystone mags, sunroof, portholes, etc. Offers on $2,000. 721-3806

1972 WINDOW VAN, FULLY camperized, power steering, power brakes, excellent condition. 478-8861.

MUST SELL

1976 Toyota Pick-up long box, low mileage, excellent condition, will take first reasonable offer. 656-4641

DIESEL

4-53 Detroit, 1973 Ford 3 ton flat-deck, 8.25x20'' tires new, good deck, $4,500. 474-1849.

1973 DODGE ½ TON, 318, 4 speed, short box, excellent mechanical condition. Phone 388-5762.

1967 ¾-TON GMC VAN, GREAT shape, v8 automatic, new tires, part camperized, offers over $1200 accepted. 385-4934.

1972 TOYOTA HILUX

with canopy, 56,000 miles, good rubber, no rust, very clean, best offers. 382-1665.

1971 FORD ½-TON WITH canopy, mechanically sound, new tires, 79,000 miles. $1,995 or best offer. 478-7698.

12X7X7 STAINLESS STEEL INsulated truck box lined with fibreglass, $1,995 or best offer. 478-7698.

1964 FORD VAN, SHORT wheel base, 6 cylinder standard, excellent all around. Best offer. 474-1065

1973 MAZDA, IMMACULATE throughout, new tires, tested, many extras, asking $2395. 477-8548.

'68-F-100 ½ TON, NEW CLUTCH, brakes, etc. Tested till June '79, asking $1,900. 474-1565 or 386-0822.

76 DATSUN PICKUP, 27,000 miles, deluxe cab, buckets, radio, red with black interior, $3700 or best offer. 478-9642.

'52 CHEV ½-TON, 283, TURBO 350, automatic transmission, dual exhaust, canopy. $1900. 479-6503, after 5 pm.

72 VOLKSWAGEN VAN, PARtially camperized, rebuilt motor, new clutch, good condition. $3,000. 478-0520.

974 15 PASSENGER DODGE maxi van, 65,000 miles, $2995 or best offer, 477-4095, view Sat. 4320 Torquay Dr.

'68 CHEV ½ TON PANNEL, V8 4-speed, snow tires and extra set of tires. Excellent condition, $1175. 385-2342.

'65 CHEVY VAN, CAMPERized, $1300. 383-0207

154 TRUCKS, BUSES AND VANS

MUST SELL

77 Chev ½ ton stepside pickup, 20,000 miles, Deluxe cab $6000.
76 Randell 5th wheel trailer. Excellent condition. Used on one trip only $5500.
73 Datsun pickup Camper Special, heavy duty shocks, V6 engine $1900. 388-6228 or 384-0076.

'73 SCOUT II 4x4

V8, auto., radio, locking hubs, steel spoke wheels, wide tires. Clean, tested. $3495 or offers.
E.K. Motors D2071B
642 E. Burnside 383-6231

1972 GM ½ TON, V8 AUTOmatic, good condition, $1695. 1970 Datsun pickup, 1600 series, $895. 1965 GM ¾ ton, 4 speed, $695. DL00094A. Super Motors, 2538 Government St. 385-0031. After hours 382-1539.

HEAVY DUTY '69 FORD RANGer ¾ ton camper special, all options, Vanguard canopy, etc. Pampered one owner vehicle. Exceptional condition throughout. Consider small trade. Offer at 1383 St. David St. 598-4824.

65 GMC 57 PASSENGER BLUEbird Bus, partly camperized, good shape, 327 with 5 speed, 4 new drums, extensive mechanical improvements. Usefull business or pleasure $3500 or best offer 112-337-5785

74 TOYOTA PU

4 spd. with canopy, low mileage, also camper available for same unit. B. Madsen Motors, 2601 Sooke Rd., 478-5011. D-00A569A.

RANGER XLT

1977 Ford F350 1 ton pickup, 400 V8, automatic, power steering, power brakes. Super Camper Special, 9900 GVW, 17,000 miles. Asking $7250. 478-3674

1972 3 TON GMC, 26' VAN WITH power tailgate, excellent condition. 1975 ¾ ton GMC Sierra, power steering, power brakes, 4 speed. Low mileage, excellent condition 652-5861.

1974 FORD 200, SUPERVAN, 302 engine, automatic, 45,000 miles. Ideal for customizing. $2850. 479-4966, 385-3716.

1976 FORD E250 CLUBWAGON, 11 passenger van, two tone blue, one owner. Asking $6100. 658-5096 evenings.

'77 DODGE VAN B200, 318, auto, power steering, power brakes, highback seats, $7200. 477-3388.

1975 TOYOTA WITH CANOPY, automatic, one owner, 36,000 miles, $2850 or offers. 478-2874

78 CHEV VAN, SHORT WHEEL base, customized, must sell, 383-9713.

1975 HEAVY DUTY ½ TON, needs minor bodywork, 43,000 miles, $2400. 479-5116.

1971 INTERNATIONAL ¾ TON pickup, $1500 firm. Call after 6 pm, 383-7670.

1974 DATSUN PICKUP, LOW mileage, 31,000. Canopy with lights, asking $2850. 479-3132.

400 FARGO, NO RUST OR dents, new flat deck, 50,000 miles, $3500, 656-7080 after 6.

58 DODGE FARGO TRUCK, side step, good running condition, new tires, $650, 474-1803

MUST SELL, 68 FORD RANGer F100, 360 auto, $1200 firm, 656-4777 after 3pm.

LIKE NEW, '77 DATSUN Deluxe Cab pickup, with canopy, 9,800 miles, $5,000. 382-2038 after 4.

1971 FORD ¾ TON CAMPER special, canopy, excellent condition. Plus extras. $3095. 478-5154.

74 RENEGADE, OPTIONS, wheels, winch, good condition. 478-8207.

1965 IHC METRO, GOOD RUNning order, needs body work. Best offer. Phone 385-3461.

'74 DODGE MAXI VAN, EXCELlent condition, camperized. Best offer to $3400. 592-3358

1975 FORD F-100 RANGER XLT, canopy, extras. $3950. 749-3216, 749-3145.

1974 DATSUN PICK-UP, AUTOmatic, 20,000 miles, $2750. 384-0969.

1975 DATSUN PICK-UP SPORTS truck, 38,000 miles. Asking $2500. Phone 656-2094 or 656-1783.

68 BRONCO 351 ENGINE, PTO winch, to many extras to list. 383-4969 after 1pm

1974 GMC ¾ TON CAMPER SPEcial, V8, power steering, power brakes, 388-9784.

'76 DODGE VAN, CAMPERized, mags, stereo, great condition, 382-3258.

65 CHEV ¾ TON TRUCK, heavy duty, safety inspected, asking $1000. 388-6610.

1960 CHEVY, SHORT BOX, 2000 miles on rebuilt motor, solid truck, asking $950. 721-3968 after 5.

'73 MAZDA PICKUP, 54,000 miles, excellent condition, $1395. 658-8418.

1967 MERC 1 TON WITH 3 YD. gravel box and hydrolic hoist. 478-1000.

1975 GMC HEAVY DUTY ½ TON, V8 4 speed, new paint, $2,895. 642-5895.

1969 FORD ½ TON PICKUP with insulated Ford canopy, $1650, 478-9472.

'75 CHEV PICKUP ½ TON, Scotsdale model, $3000 or offers. 592-6467.

67 FORD ½ TON, REAL GOOD condition, $895, 407 Burnside East 382-5074.

73 FORD XLT CAMPER SPEcial, ps, pb, auto, 390, asking $3100. 748-3380.

TWO ½ TON TRUCKS, '69 GMC and '67 Dodge. Both in good condition. Best offer. 385-1829.

1969 KENWORTH LOG TRUCK. For details call 478-1294. No triflers.

69 DATSUN PICKUP 1300, GOOD condition, $750, 383-8430 evenings.

1973 FORD ½ TON WITH canopy, $3000. 385-9504.

1964 CHEV ½ TON, EX-HYDRO, good condition, $550. 478-9627.

1973 GMC, ¾ TON, 4 SPEED. Good condition, $2400. 642-5331.

75 FORD ½ TON AND CAMPER, 4 speed, new tires. 642-5181

1972 ¾ TON CHEV TRUCK WITH canopy. 479-6204 after 5pm

58 FORD F100, GOOD RUNNING order, $450. 386-3063 between 5pm-6pm

1972 ½ TON PICKUP TRUCK, $2100 or offers, 652-4555.

FOR SALE; 73 FORD F250 pick-up, 4 speed. 383-3967.

1969 DODGE VAN, GOOD RUNning condition, $1400. 598-8389

'67 CHEV ½-TON, NEW 350 4 speed, pearl paint, sunroof and many extras. 652-4784.

158 TIRES

MICHELIN TIRES

Most Types and Sizes in Stock

D&D Tire
1620 BLANSHARD
382-7283

700-15 SNOW TIRE AND RIM, $20. 382-5277.

FOUR ET MAG WHEELS AND tires (Ford four stud) 388-9070.

ONE SET OF TIRE CHAINS, will fit 700-16 tires, 385-2342.

4 TIRES, 4 ET MAGS, $250, 388-9972.

158 TIRES

7 DAY SAVINGS
IMPORTED WINTER RADIALS

155x12 PIRELLI M&S35	47.90
165x13 PIRELLI M&S35	54.85
175x13 PIRELLI M&S35	61.10
165x14 PIRELLI M&S35	62.10
175x14 DUNLOP M&S	63.25
165x15 PIRELLI M&S35	64.20
185-70x13 DUNLOP M&S	68.75
185-70x14 DUNLOP M&S	76.10

GOLDEN MILE TIRE
2551 Government St.
382-8228

WINTERS COMING

Two 15'' Firestone studded snows. One heavy duty summer. All on Dodge rims. $25 each or 3 for $65. Also two 14'' studded, $10. 592-4877 after 6.

SPRINGFIELD L78X16LT, 8 ply nylon cord snow tires, excellent condition, $95 pair. Sears B78x14 belted and studded whitewall snow tires, used 1 season, pair $40. 652-2769.

MUST SELL 4 T/A RADIALS ON 15'' ET chrome spoke mags, valued at $800, first $550 or nearest offers takes. 479-0641.

RADIAL G78-14 SNOW TIRES, as new, $115. Excellent Chrysler-Ford wheels, $12 each. Serious enquiries. 383-5032.

TWO SNOW TIRES, BELTED F78-14 on rims. Excellent condition. Also chains for same. $90. 477-4828 after 6.

VOLKSWAGEN RABBIT wheels and tires, 155 SR13 Michelin like new, $160 takes all or best offer to split up. Brian 592-7434.

ONE F78-15 4 PLY NYLON Bulldog Snow Blizzard. One H78-14 Goodrich belted, $15. each, good condition. 385-3045.

TWO ALLSTATE DELUXE snow tires, mounted, 8.25-14, white walls, good condition, $50. 477-1139.

TWO USED SUMMER TIRES, many miles of life remain, size E78x14, $10. 598-7908 after 6 and weekend.

TWO ONLY B78-13 STUDDED winter tires on Toyota rims, $60. 383-6094.

FOUR BF GOODRICH RAdials, TA mags on slotted T rims. $400. 385-2060

1 PAIR OF FIRESTONE T AND C radial snow tires on GM rims, FR78-14 $90. 384-5817.

FOUR 1200 X 16.5 TIRES, BF Goodrich 10 ply, Highway pattern, $100, 383-8286 after 5.

TWO H-78 BELTED STUDDED snow tires, $50, call after 5, 479-5955.

TWO J78-15'' BELTED SNOWS. Studded and mounted. Used 4 mo. 478-7170.

PAIR MOUNTED SNOW TIRES, H78, 14'', 5 lug, little used. $60. 477-3201.

FOUR L78X16'' SNOW TIRES, on 6 bolt Chev rims and hubcaps. $125 or offers. 478-3080.

E78-14 STUDDED SNOW TIRES on rims $15 each. 16'' truck tire chains $30. 479-3479.

8.25X14 MOUNTED SNOW tires, fit 65-70 Chrysler or Ford, $125. 658-5687 after 5:30.

H78X14 WW SNOW TIRES ON GM rims, used one season, $40. 652-2958.

TWO F70-14 SNOW TIRES ON rims, fit Valiant or Dart, $50. 384-2250 after 5.

2 ONLY G78X15 SNOW TIRES, used approximately 2,000 miles, $20 each. 383-4283.

OUR VW WINTER TIRES, 5.60x15, with rims, $25 each. 477-6858.

WANTED: A78 TIRE AND 3 rims for Pinto. For Sale 13'' rims for Mercury Comet. 479-1493.

TWO RADIAL SNOW TIRES, size LR78-15 on GM rims. 598-6178

WANTED: TWO 175-15 RADIAL snow tires, 658-5479.

160 PARTS, ACCESSORIES

HABITAT'S
EQUIPMENT CENTRE
994 GOLDSTREAM AVE.
478-0811 D01978A

REBUILT ENGINES SALE

Ex: 1968 - 170 C.I.D. Dodge, $515 (Exchange)
1967 — 74 350 C.I.D. Chev $670. (Exchange)
18 Months or 18,000 miles warranty.
Call Tony for your estimate.
EASY FINANCING

HOLLEY STREET DOMINATOR
Manifold and 600 C.F.M., Holley carburetor from $265.95.

Classy side irons for pickups and panels. Reg. $239. Special $179.

CAR STEREO

For all your car sound requirements. Radio, cassette players, speakers, CB units etc. Expert installation available. We service CB units.
B.C. SOUND & RADIO SERVICE
931 FORT 383-4731

PARTIALLY ASSEMBLED 327, 350 hp cam, 12.5 to 1 CR, Z28 rods, heads, oil pump and pan damper, Edlebrock Holley XL dual point, H/D starter, 11'' clutch, H/D pressure plate. Balanced and line board. Bottom end. Strapped mains. $3000 invested. Bills to prove, make me an offer. 598-5798.

RADIATOR REPAIRS, FAST top quality repairs at Maurice's Auto Body, 427 Bete St., phone 386-3381 or 384-8094. Located behind the Burnside Pay and Save Gas Station.

FOR SALE: CHRYSLER 392 Hemi and Hemi automatic, complete but needs rebuild. Also Dodge small block 727 automatic transmission. Wayne 386-8606 after 5.

VICTORIA 4-WHEEL DRIVE FREE WHEELING HUBS for any make of 4-wheel drive. D-13531.
597 Hillside at Rock Bay. 386-6511

68 BUICK RAMAIR HOOD, AIR cleaner plus front and rear bumper, $100 or best offer. Cortina column shift standard trans, $35. 66 Fiat 850 parts. 478-1025.

TWO HIGH BACK BUCKET seats, $50. Wrecking 64 Chevy Nova II, parts or whole. 68 and 74 Jeep parts and new soft top. 385-0194.

FOUR 8.25 X 16.5 8 STUD wheels, $100, 4 cylinder Willes F head engine, $100; 474-1793 after 6 weekdays.

TWO SEARS RADIALS AND mags to fit Dodge or Ford plus one set of headers to fit 1970 351 Cleveland. 479-5116.

1968 BUICK 350 4 BBL. V-8 ENgine with rebuilt 3-speed auto., $125. 1966 Chev 230 6 cyl. engine with 2-speed auto., $125. 658-5235 days.

FOR 1976 DODGE MAXI VAN: 2 regular seats like new. Complete lining, cut to fit, ⅛'' mahogany. 656-5986.

69 BUICK SPORT WAGON 350, good motor, good rear end, needs transmission, good tires, all parts for sale. Call 384-2981.

57 PONTIAC FOR PARTS. GOOD running gear, glass, hood, etc. Runs. $35 complete. 595-6245 5-7 pm.

TWO 15X10 US ALUMINUM slotted mags, with N50 Pro-trac tires, two 14x5½ with tires, $200. 388-7018.

SELLING OLDSMOBILE Turbo 400 transmission, in good running condition, $150. Phone after 4pm. 596-0908.

PAIR L60-15S MOUNTED ON 10'' appliance chrome spoked mags, like new, $250 or best offer. 383-5419.

57 FORD RAD, $10; TRANS AND parts; ½-ton chain hoist, $35; two-wheel car trailer, $50. 658-8864.

LOW MILEAGE ON 350 4-BOLT mains motor, turbo 400 transmission. Offers. 592-3912.

160 PARTS, ACCESSORIES

DUAL TRUCK TIRE CHAINS, 2 sets new 10.00x22, triple side, $125 set. 477-6083.

WANTED: LEFT FRONT fender for 1966 Rambler Ambassador two door. 479-0166.

TRADE MODEL T FORD parts, wanted: 26-27 model T hood. 656-7405

TWO RIMS SIZE-14, FOR ACAdian Pontiac. 385-1945 after 5pm.

MID 60 VALIANT PARTS. 13'', 14'', 15'' chrome and regular wheels and tires. 479-2777.

MOPAR 360-202 HEADS, 727 trans, 3200 stall converter. After 5 pm. 382-6949.

73 CELICA, NEEDS MOTOR and body work, best offer, 383-2232, 9-5

1962 COMET WAGON, 6 CYLINder standard, mechanically good, $100. 384-3439.

68 COUGAR XR7, NO MOTOR or trans, rusted, $100 whole or parts. 382-8443.

1958 AUSTIN WESTMINISTER, complete, good engine etc. $135. 479-0135.

AUTOMATIC TRANSMISSION, $150, rebuilt exchange, guaranteed. 382-5277 anytime.

WANTED: '68-'72 DATSUN 510 body. Front fenders or engine not needed. Carl 479-8516.

WRECKING 66 GMC HALF TON, v8 automatic, runs, complete or parts. 652-1309 between 5pm-7pm

AUSTIN MORRIS 1100 AND America 1300, body and mechanical parts. 477-3668.

TWO 1968 GMC VAN SIDE doors with windows for two without. 385-2242, anytime.

STUDDED WHITE WALL SNOW tires, 78x15, as new, $80. Heavy duty rear bumper, $45. 642-4201.

63 MG, NO ENGINE, NEW paint, new trans, new interior, new tires, new top. 385-0848.

TWO NEW 4 PLY NYLON STUDded, tubless, snow Champion tires with rims, A78-13, $85. 384-6264.

396 COMPLETE AND STOCK, $300. Muntzi M21 4-speed, $250. 479-0279.

'69 MUSTANG COBRA JET, 428, pole job damage, $800 firm, 479-5726.

1971 VOLKS, GOOD FOR PARTS and accessories. Call Mike Berkley 478-9086.

TWO 64 VAUXHALLS, ONE running. 656-6598.

65 IMPALA SUPER SPORT, parts. 479-4439.

'74 FORD 4X4, HEAVY DUTY ½ ton for sale. 642-3958.

283 AND 4 SPEED TRUCK transmission, offers. 642-3723

WANTED: ¾ SIZE VAN BENCH seat, 479-1842.

NEW SPITFIRE HARDTOP, fits '74-'78 models. 592-1741.

F-100 4X4 COMPONENTS. 721-5290 after 6 pm.

BUICK MOTOR AND TRANSmission, 1967, $350, 382-2817

FOR 69 DATSUN TRUCK, doors, hood, fenders and rims. 478-0664

WANTED-RADIO FOR 48 CHEV. 382-5203.

REBUILT 396, BEST OFFER. Phone Steve 383-1014.

'76 BMW 2002 PARTS, ENGINE, 18,000 miles, $1600. 479-9229.

1965 289 WITH AUTOMATIC, complete, running good, $225, 479-0135.

CHEV 250 WITH TRANS. 385-4858 $150 firm.

WANTED; JUNK VW BUG
477-3618

57 VAUXHALL FOR PARTS OR whole, $25. 478-8165.

MISC CHEV V8 PARTS, 383-6397.

'66 RAMBLER CLASSIC, PARTS or whole. 598-3133.

WANTED ENGINE FOR 1950 Anglia Prefect. 479-1104.

'61 VOLVO 122 FOR PARTS, $100. 383-6781.

FREE FOR HAULING AWAY, 1966 Chev Biscayne. 595-0773.

162 AUTO REPAIRS, SERVICE and TOWING

RADIATOR SHOP
LANGFORD

1 day service, complete auto and industrial rad shop, also, heater cords and gas tanks repairs, open 8-5:30 Monday-Friday, 8-12 Sat. Belmont Collision, 1975 Ltd. 892 Goldstream Ave. 478-5567.

CERTIFIED MECHANIC WILL do any car repairs for low prices. Valve grind for V-8 $295, six cylinders, $195, 4 cylinders, $135, VW $150 including parts. Complete overhaul for VW, $295 including parts. All work guaranteed call anytime 383-6686

DARYL'S MOBILE AUTO REPAIRS AND SERVICE
At your home or business. 24-hour emergency service. Phone 388-4436.
Special rates for Old Age Pensioners

ADVANCE RADIATORS
Cooling System Specialists
Expert 1 day service
386-2334 2-731 Pembroke St.

DERICK'S BAY SERVICES. for all car repairs, reasonable rates, phone 382-1314.

SCRAP CARS HAULED Associated, 478-9571.

164 AUTO BODY AND PAINTING

PREPARE AND PAINT YOUR Volkswagon. $85. 479-8817

166 CARS AND TRUCKS WANTED

NEVER SELL YOUR CAR UNTIL YOU HAVE OUR OFFER INSTANT CASH!
DePape Motors Ltd.
779 Pandora 384-8035

WE PAY
the Highest Prices for Your Clean Used Car
TRY US—YOU'LL BE SURPRISED!
CONTACT CARL SPICER
Used car mgr.
Empress Pontiac Buick GMC LTD.
382-7121 dl01227A

Esquimalt Automart
PAYS
High Prices
FOR LATE MODEL USED CARS
480 Esquimalt Rd 382-7195

166 CARS AND TRUCKS WANTED

Top Dollar
FOR
TOP CLEAN CARS
Contact:
BRUCE LOCKHART
CORNELL-CHEV-OLDS
3050 Douglas 385-5777

WANTED

Honda, Volkswagen, Toyota, Datsun, MG, Triumph. 384-1721, 592-3121, Sports and Classic Cars, 640 Hillside. D-00244A.

WANTED
Where are those $100-$300 autos?
THRIFTY AUTO SALES
DL02205A
384-5626

WANTED
PICKUP TRUCKS
GARDEN CITY AUTO CENTRE
382-9111 2978 Douglas

WANTED — 1971-75 FORD ½ ton. Prefer 150 model, 6 cylinder standard. Must be no rust, low mileage. Phone 6-8 p.m. 382-1804, Rick.

CASH FOR GOOD, CLEAN USED CARS
THOMAS PLIMLEY LTD.
1010 Yates St. 382-9121

WANTED
VW Beetles, vans or campers — Call Douglas Volkswagen, 388-5466. DL-00341A.

VW STATIONWAGEN (OLDER pre 1970 preferred) motor and body must be sound, no rust. 386-7916

WANTED; JUNK VW BUG
477-3618

168 CAMPERS, TRAILERS and MOTOR HOMES

DOMINION MOTORS
HOME OF
—LAYTON Trailers
—KIT Campers
—CHINOOK Motor Homes
—LITTLE CHIEF Tovota Motor Homes

They Gotta Go

77—DODGE XTC VAN 2 burner with oven, 3 way fridge, furnace. Sleeps 4. Motor air conditioning, cruise control, 21,000 KM. Excellent condition. $12,295

73—25' EXECUTIVE MOTORHOME. Fully self-contained with air conditioner, awning, 4,000 K.W. Onan generator, 6 new 12-ply Michelin tires. In new condition. 48,000 miles. New replacement price $50,000.
OUR PRICE $26,950

73—COURIER & DATSUN CAMPER 33,000 careful miles — air shocks, 3 burner plate, icebox, porta potti $3,495

Layton Trailers 24'-19'-17'

PARTS, ACCESSORIES
REPAIRS
HOURS OPEN
Mon. to Sat., 8 A.M. to 5 P.M.
Dealer Licence Number D-00448A
1703 BLANSHARD ST.
(Across from Hudson's Bay parking lot), Victoria, B.C. 385-5012

Coastline Trailer Centre
78 Travelaire 23'
Fully self contained, with tub, 7 sleeper.
$8995
78 Travelaire 19'
Low profile, easy tow, fully self contained.
$6495
79 Travelaire 27½'
Twin bed, full bathroom, living room.
$11,400
Coastline Trailer Centre
3388 Douglas St.
Across from Suburban Mtrs.
382-6102
DL—001346A

PEDEN
RECREATIONAL VEHICLE LTD.
VANGUARD
Camper—Motorhome—Trailer
—TRIPLE E—TIOGA
—Motor Homes—
LEO-CRAFT
Deluxe (Class A) Motorhome
JUST TRADED
'77 28 ft. Nomad $7995
'74 8½ FLEETWOOD
Camper Loaded c/w bath $3295
Large Parts and Accessories Store
REPAIRS
Consignment Sales
RENTALS
PEDEN R.V. LTD.
386-3464
2855 QUESNEL ST. D-01950A
Behind Empress Pontiac Buick

Fennell's
TRAILER SUPPLIES LTD.
PROPANE—REPAIRS AND APPLIANCE SERVICE
Custom Building and Van Conversions
Large Parts and Accessories Store
652-3941
Mon.-Sat. 9 to 5
Sun. 12 to 4
6459 Patricia Bay Hwy.

SEAGULL CANOPY, FULL door, good condition. 384-0764

HIGHTOP VW FOR SALE, woodgrain interior, $4,900. 595-4756 or 386-2613.

168 CAMPERS, TRAILERS and MOTOR HOMES

TRADE-INS

11' VANGUARD ('76) toilet model $4595
20½' TERRY ('75) fully self contained double windows $5495

Still Some
78 NOMADS
at Great Prices

Repairs-Service
Parts — Accessories
PROPANE
All at
BOB'S
MOBILE HOMES LTD.
25 Crease 386-3623
DL 00414A

YEAREND CLEARANCE

31' EDSON Road Ranger 5th wheel (1976).
30' and 35' IMPALLA park model trailers (1977)
23' TRAVELUX (Airstream type) (1975)
19' TRAVELAIRE
(2) 13' BOLERS (1972) lightweight
20' UNIK motorhome, auto., cruise control.
3 Utility Trailers.
12' CAMPER on 1 ton Mercury truck chassis (mini motor home)
CARTOP CAMPER
CAMPERS from 8'-10½'
Most Units fully equipped and in very good condition.

ZODIAC RV
Sales and Service
474-2821 1080 Goldstream
DL02161A Langford

IMPALA CAMPING WORLD
APOLLO
OTTO
BOLER
LIONEL
WINNEBAGO
FLEETCRAFT, SUNDOWNER
HOLIDAIRE, LEISURECRAFT

200 APARTMENTS TO RENT UNFURNISHED

B BROWN ROS. on LANSHARD
"People Helping People"

ONE BEDROOM SUITES

$190.00—829 Admirals Road
$144.00—Benjamin Apts. 1711 Duchess St.
$185.00—Blackwood Manor 2664 Blackwood St.
$407.00—Continental House 464 Lampson St.
$310.00—1010 Empress St.
$315.00—830 Pembroke St.
$191.00—Skyline George Apts. 2925 Qu'Appelle St.
$205.00—Thornwood Manor 1028 Inverness Rd.
$216.00—Vista Royale 1345 Pandora Ave. Swirl Pool & Sauna
$183.00—Wellington Manor, 1670 Fort St.

TWO BEDROOM SUITES

$253.00—Continental House 464 Lampson St.
$275.00—830 Pembroke St.
$217.00—2624 Quadra St. #4
$300.00—2624 Quadra St. #5
$204.22—Skyline George Apts. 2925 Qu'Appelle St.
$280.00—Vista Royale 1345 Pandora Ave. Swirl Pool & Sauna

For further information, please contact Brown Bros. Agencies Ltd. 385-8771

WINDSOR COURT APTS.

252-254-258 Gorge Rd. E.
BRIGHT SPACIOUS APTS. HEAT INCLUDED. EXCEPTIONAL RECREATION FACILITIES.
Including:
50' indoor swimming pool — saunas — swirlpool — squash court — tennis court — universal gym.
1 Bed. from — $215
2 Bed. from — $275
Adults only — no pets
For information or appointments please call
Résident Managers:
Mr. and Mrs. Mundy 385-6075
Mrs. Pepperall Jr. 384-6305
Mrs. Pepperall Sr. 384-6103
Office Mon.-Fri. 388-4555
MacArthur Park Estates

FAIR OAKS

3501 Savannah
(corner of Cloverdale and Savannah)
"Come view luxury living at an affordable price"
Spacious suites available
2 BDRM $270.00 - $315.00
2 BDRM & DEN $330.00 - $345.00
FEATURING
—Wto W Carpets
—30" Appliances
—Decorative tiles and fixtures
—Controlled entrance
—Elegant finishing
—Sauna
Close to Shopping Centres, Bus Routes
No Children or Pets
TO VIEW:
MR. WALLACE
388-4088

$190.00. Lovely 1 br. apt. in controlled entrance bldg. close to schools, bus, shopping, town. Balcony, carpet, parking. Children welcome. Avail. now. Also 2 br in same bldg. for $250.000. Avail. Dec. 1.

$325.00. Oak Bay, Newport Ave. Lovely large ground floor 1 br. condo, with carpet, drapes, patio, heat, water. Adults. Avail. now.

$375.00. Burnside Gardens. Lovely 3 br, 1½ bath townhouse with heat, water, parking included. Small garden area. Avail. Nov. 15.

$60.00. Close to Parliament Bldgs. Bright housekeeping room for mature lady. Incl. heat, water, stove, frig. Avail. now.

$375.00. Esquimalt. Modern 1 br. apt. in elevated position. Incl. heat, cable, parking, swimming pool. Avail Dec. 1.

$390.00. Gorge. 2 br. suite in older home. Incl. heat, stove, frig, views over Gorge. Avail. Dec. 1.

PEMBERTON, HOLMES LTD.
1000 Government St. 384-8124

Park Pacific
LORD HARLEY
3220 Quadra
SORRY NO VACANCIES
SEAPORT APTS.
200 Dallas
SORRY NO VACANCIES
STADACONA CENTRE
1545 Pandora
Several large deluxe 1 bedroom with full dining area, some with fireplace. All kitchen appliances, all amenities. Adult oriented. Starting $335 monthly. Parking and cable included. Sorry no pets.
DEVON OAKS
1066 Foul Bay
SORRY NO VACANCIES
ROYAL WOODS
1005 MacKenzie
SORRY NO VACANCIES
RENTAL OFFICE
1545 PANDORA
BY APPOINTMENT ONLY
595-3132

KIM Professional Management
Available for viewing, choice apartments with w/w carpets, drapes, fridge and stove in quiet, clean, controlled-entrance buildings.
2533 DOWLER 383-2337
1 Bdrm from $185.
1025 KINGS 383-7633
1 Bdrm from $210.
960 INVERNESS 385-5292
1 Bdrm from $195.
JAMES BAY AREA
523 SIMCOE 385-6462
1 Bach. from $180.
304 DUNDAS 384-1433
1 Bdrm from $205.
Some of these fine suites available for immediate occupancy. Sorry no pets, for transportation to view phone 386-3281.
EVENINGS and WEEKENDS 385-5292

GROUND FLOOR 1 BEDROOM suite. 2524 Quadra. 385-1615.

200 APARTMENTS TO RENT UNFURNISHED

WATERFRONT

Christie Point Apts. Admirals Rd. and Craigflower. 2 bedroom apts. from $230. Some available Dec. 1/78, sorry not pets or children. Rent includes heat, cable tv,drapes, and parking. 385-0644 or 382-0848.

TWO BDRM. SOOKE TOWNhouses, secluded large grounds but within walking distance of town. Children welcome. Rent to include light, heat, water. $300 per month. Immediate occupancy. Phone caretaker 642-4287 or British American Realty 385-1431.

PARK PLACE, 2605 WINDSOR 1-1 Bedrm. Gr. Fl. $399. 1-3 Bedrm. 3rd floor, sea view. $625. In this exclusive Condo Bldg. adjacent to sea, park in Oak Bay. For permission to view phone 385-0991.
GREENBANK DESIGNS LTD.

OAK BAY AREA — Bachelor suites available December 1st, 1976 and January 1st, 1979 in well kept building close to Jubilee Hospital. Adult building — sorry no pets. $175.00 and $180.00. Phone MONTREAL TRUST 386-2111 or 595-3558.

ONE BEDROOM, QUIET, clean, well controlled building, elevator and laundry facilities, drapes, carpet, stove, fridge, storage, balcony, cablevision, heat, water parking, close to shopping centre, bus, parks. Senior Citizens' Centre. Adults, no pets. 382-2221.

1 BDRM., $210

AVAILABLE DEC. 1
2790 CEDAR HILL RD.
Modern Block with shag carpets, free hot water, heat. Res. Mgr. Roy Jarvis, 386-6805. Goodwyn Management.

2 BDRM—$250

AVAILABLE DEC. 1st
1010 McKENZIE
For appointment to view, phone Mr. and Mrs. Atkinson, experienced resident Managers, 479-1407. Goodwyn Management.

ESQUIMALT

Nadan area, 1340 Sussex st. Phone 386-6652. Bachelors and 1 bedroom from $160 to $210. Heat, cablevision, parking, carpeting, drapes, appliances, sauna, swirlpool. Res Manager.

SANSAR

1140 HILLSIDE AVE.
2 bedroom suites, nice clean building, convenient for bus to downtown or shopping center. Quiet, view, no pets. Manager 385-0456

PRESTIGE

Two bedroom, two bathroom suite, with every luxury appointment, reasonable rent, includes access to games room, sauna, etc. For further details call 477-0073.

VISTA VILLA
734 Lampson
Dec 1st. 1 bedroom, $194-$197, includes heat, hot water, cable, wall to wall, balcony, parking, private entrance. Mature adults, child welcome. No pets. 382-3616, 384-0445.

$150
Modern bachelor suites. Craigflower Tillicum area heat, water, cable, appliances, etc. all found. No children or pets please. Available December 1st. To view phone 388-6536.

VIC WEST
Available Now. 1 bedroom apts. Heat, cable, wall to wall, fridge, stove and drapes included. From $185 per month. Ocean and mountain view. Also available Jan 15th, 1 three bedroom apt. Phone 386-9654 to view.

1 BDRM. $190

879 ESQUIMALT RD.
Available Dec. 1st. Heat, cable and parking included. Resident Manager, 388-5736. Goodwyn Management.

ESQUIMALT

1 bedroom, clean, quiet, modern. Handy to Naden and Dock Yards. $195 value just $183 per month, includes cable. Available Dec. 1st. 388-5464 Pager 720.

1-BDRM. $225

AVAILABLE IMMEDIATELY
New Block, 1037 Wychbury. Quiet Street. Resident Manager, 388-4259. Goodwyn Management, 388-7923.

CAIRN VILLA

Modern 1 and 2 bedroom, park-like setting off Old Esquimalt Rd. Heat, cablevision and parking. Mature adults only. Sorry, no pets. 383-3410.

1342 HILLSIDE

1-BR and 2-BR suites available. Ensoite washer and dryer.
Mr. Ekels, 388-6030
CREIGHTON PROP. MGMT.
388-4422

NEAR WOODWARDS

Large one bedroom and bachelor suites in modern block from $145 including heat and cablevision. 3150 Jutland. Working hours 386-8881, after 5 658-8893.

ONLY $145
Must see to appreciate modern spacious bachelor suite. Mostly retired ladies on Esquimalt Rd, next to park including heat, fridge, stove. Available January 1st. No pets. 383-8774, 382-1234.

Near Oak Bay Junction

Roomy two bedroom with character, small 9 suite block includes wall-to-wall, parking, heat, laundry facilities. $259. 388-6262.

COLWOOD CORNERS

Bright 2 bedroom corner suite, drapes, fridge, stove, heat and parking. $280. Large bachelor and den $185. 478-0225.

BAY-COOK ST. MODERN, charming, clean, spacious bachelor suite with Murphy bed. Fridge, stove, heat, parking included. Quiet, mature person, $170. 387-5240.

AVAILABLE NOW, ONE BEDroom suite, suitable for seniors or quiet persons. Controlled entrance, heat, hot water, cable, carpet and drapes. $210 month. 1-7pm 595-3379.

LARGE EXECUTIVE 2 BEDroom suite in condo, stove, fridge and drapes. Private garden patio, wall to wall rugs, walking distance to Hillside Mall. $425. Phone 477-8574.

SIR JOHN FRANKLIN APTS.
3287 Quadra St.
One bedroom deluxe suite in quiet well-kept adult block. Heat, water, cable, parking included. $234. 658-5132.

ONE BEDROOM, BASEMENT suite, includes heat, electricity, water, $190 per month. Available Dec. 3. Call Mrs. Quinn, 386-3585 or res. 388-5042, after 5 p.m. Victoria Realty Ltd.

VERMAY MANOR

Has 1 and 2 bedroom suites available now. Adults, no pets. 385-4132, 384-9793.

VERDON MANOR

Has 2 bedroom suites available now, kids and pets O.K. 382-0332, 384-9793.

ROCKLAND ARMS

1030 Linden Ave.
Beautiful bachelor suite, suit retired Lady. Jan. 1.

INNER HARBOUR DELUXE 2 bedroom suites, all amenities, available immediately, $400 per month and up, 592-6816.

1 BEDROOM APT. AVAILABLE Jan. 1, near downtown and UVic, $179. Call 477-7884 7-9 am., or 5-7 pm., or 382-2865.

VERY LARGE CHARACTER one bedroom. Crystal Pool area, immediate occupancy. $190. 385-5340.

200 APARTMENTS TO RENT UNFURNISHED

C.P.M. RENTALS

(Complete Property Mgt.)

803 Esquimalt Rd.

CHILDREN WELCOME
One and Two BR Suites from $180. Call Manager at 385-9140.

THE CHALET

1465 Fort St.
Bach. and 1 BR from $165. Call Manager at 595-2529.

BRISTOL APTS.

1138 View St.
Mature Adults Only. Special discount for pensioners. 1 + 2 BRs from $200. Call Manager at 388-9516.
(A Div. of D.F. Hanley & Assoc.)

QUALITERRA COURT

804 Esquimalt Rd
SPACIOUS 3-BR. Family Suites From $300 Per Month
Close to schools and stores. Call Manager
Mr. MacDonald at 386-6296
Complete Property Management (A. Div. of D. F. Hanley & Assoc.)

B BROWN ROS. on LANSHARD
"People Helping People"

ELLERY APTS.

837 Ellery St.
Warm and comfortable at a very good price. Children welcome, one and two bedroom suites. $195.00 and $225.00 per month. Wall to wall carpet, heat included. Please call resident manager at 386-0045.

For further information call Brown Bros. Agencies Ltd. at 385-8771.

YAM YOUR PLACE MANAGEMENT
1720 COOK ST. 388-7324

CUBBON RENTALS

1035 NORTH PARK
1044 BALMORAL ST.
Available — for senior renters:
Bachelor $145.
One Bedroom $195.
Includes:
— billiard room, T.V. room, and games room
— one block from lower priced supermarket
— good management assured.
To View: Call manager, Mr. Watts, St. 408 at 386-0923. For pick up at your convenience call 388-7324.

B BROWN ROS. on LANSHARD
"People Helping People"

CAMPUS COURT

1631-1641 McKenzie Aye.
Something just a little different in apartment living . . . Close to University, shopping and on a direct bus line to town. One Bedroom suites from $195.00.
Please call resident Manager 477-2775

For further information please contact Brown Bros. Agencies Ltd. 385-8771

Century 21 WESTERN HOMES
1037 Cloverdale 386-3494

NOW RENTING NEW

1-and 2 Bdrm. Suites in a luxurious apartment in a pleasant, central location. Plush carpets, unique design, balconies, Tillicum area. Avail. Nov. 15/78. Call 388-6314 for further info.

CLOSE TO HILLSIDE S/C 2 bdrm ste. Avail. Dec. 1. Call Mrs. Lund 384-9279 or 388-6314.

HERITAGE HOME LOVERS

Be the first to view Maclure Manor, designed by Sam Maclure completely renovated. We feature:
—Rockland/Fairfield area
—Wood burning fireplaces
—Leaded glass windows
—Panelling and beams
—Insulated party walls and sound deadening between floors
—Some lofts and views

10 varied suites from $250 for Bach., 1 & 2 bedrooms.

TO VIEW: 644 LINDEN AVE. (near Richardson) 12 noon-6 pm daily

Oracle property Mgn. Ltd. 384-2633/388-7813/477-8292

CLOVERDALE TOWNHOUSE COURT

991 CLOVERDALE
2-BEDROOM SUITES AVAILABLE
HEAT AND CABLE INC.
CHILDREN WELCOME
Open to View 12-7 p.m.
Contact Manager in Ste. 101
385-0814 or 385-0991
answering service
GREENBANK DESIGNS LTD.

2 BEDROOMS ON YATES, $233. Top floor, nice view, parking, heat, cablevision included. 384-7785 or 386-1961.

RIGHT BACHELOR SUITE, VIC West area, share bath, skylite in kitchen, all utilities, available Dec 15th, rent $155. 384-6474.

THE SENTINEL NOW BETTER than-ever, in Esquimalt, 2 bedroom suites. 382-6561 or 385-1249.

200 APARTMENTS TO RENT UNFURNISHED

JAMES BAY LUXURY 2 bdrm corner suite, panoramic view, sauna, pool, underground parking. Rent $405. Avail now. To view call 384-9335.

CITY BORDER/FAIRFIELD. Near stores, hospital and town. Bachelor and 1-bdrm avail. now and Dec. 1. $159.00 + $179.00. Phone 384-9335.

WALKING DISTANCE TO TOWN — Well-kept older block. Hsk. rm. and bach. To view call 384-5830.

PANORAMIC VIEW of Harbour. 1 bdrm suite, sauna, pool, underground parking, near park. Rent $305. Avail now. To view call 384-9335.
david burr ltd.
655 Fort St. 384-9335

CHRISTMAS BONUS BY THE WATER

Enjoy the festive season without rental burden, pay no rent until January 1979. We have a selection of luxurious one and two bedroom suites with broadloom carpets, fully equipped kitchens, vacuum systems, and a glorious setting on the waterfront. All this just 30 minutes from downtown. Arrange for an appointment with:
ROSCOE DEVELOPMENT
642-5254

Cedric Steele Realty Ltd.
388-6258

PRESTIGE!

2 bedroom units at Laurel Point at $550. p.m. A must see, for the renter looking for prestige.
PETER BEVAN 388-6258

Park Pacific

DELUXE OFFICE SPACE AVAILABLE IN A HIGHRISE OFFICE HOTEL COMPLEX WITH FULL FACILITIES. 3½ ROOM EXECUTIVE OFFICE WITH OUTSTANDING VIEW, INCLUDING HEAT — HYDRO — UNDERGROUND PARKING. AVAILABLE NOW. $530.00 PER MONTH. HARBOUR TOWERS. 345 QUEBEC STREET. 385-2405.

NEWTON GARDEN VILLAGE

1738 NEWTON
2 and 3-bedroom vacancies, in spacious complex. Adult and family blocks. Some carpeted, some hardwood floors. Cablevision. Children's play area. Pool, heat, and buses. No pets. From $193 to $294. Please phone 592-7869.

VILLAGE GREEN

384-1955
383-1912
We have bachelor, 1 and 2 Bedroom apartments and townhouses available for your immediate occupancy. Managers suite 14-119 Croft St.

OAK BAY AREA

Several large 1 and 2-bedroom suites in a new building are now available. Some have fireplaces, all have dishwashers, garburators, frost-free fridges and continuous clean oven. All of this combined with underground parking, hobby shop and billiard lounge. Make this an opportunity that is rare by todays standards. From $285 to $460 per month. Phone 595-4011 for an appointment to view.

DARWAI

885 DUNSMUIR

Overlooking West Bay Marina, 1 bedroom from $195-$200. Includes drapes, wall-wall carpet, Heat Cable and water. Please call 384-6352.

LOVELY AND BRIGHT CORner one bedroom suite available December 1, Quadra Street area. $200. To view call res. manager 388-6275, pager 2921.

Two bedroom suite available immediately in downtown location. Would suit retired or mature. $190. To view call res. manager 388-6275, pager 2921.

ORACLE PROPERTY MANAGEMENT LTD.,
388-7813

PRIVATE BEACH

Condominium with private entry. Secluded adult oriented complex, 30 mins. from downtown Victoria. 3 units available from 1000 sq. ft. to 1300 sq. ft. 2-bedroom, 2-bathroom, Vacuflor, dishwasher, fridge and stove, $350-$395. Roscoe Developments Corp. 642-5254.

PRINCESS PEMBROKE APTS

1020 PEMBROKE ST.
Near kindergarten. Children welcome, no pets. Two 1 bedroom apts. Available Dec. 1st, $190. and $220. Call Res. Managers 382-9454 or 383-8334 anytime.
CHATEAU ROCKLAND APTS. LTD.

CAPTAIN'S WALK APT

1357 ESQUIMALT RD.
SENIOR CITIZENS DISCOUNT
1 bedrooms from $175
2 bedrooms from $245
Some with seaview
Free covered parking available
Close to shopping, bus at door
Phone resident manager at 385-9381
SORRY NO PETS

CRAIGHOUSE

885 CRAIGFLOWER RD.
1-bdrm. suite avail. now, $210 and up. 2 bdrm. avail. Dec. 1st. Fridge, stove, heat, hot water, drapes, w-w carpet. Vic West bus at door.

382-3480

NEW DELUXE TOWNHOUSE NEAR FISHERMAN'S WHARF. LGE. L.R. WITH F.P., QUALITY KITCHEN WITH FIVE MAJOR APPLIANCES AND LGE. DINING AREA. 3 BEDRMS. ONE SUITABLE AS STUDIO/DEN/OFFICE. TWO ENTRANCES. PATIO/GARDEN. AVAILABLE DEC. 1, $450.00. PHONE 595-2833 or 592-2961.

TARA PLACE, THE IDEAL concept in highrise apt. living in downtown Victoria and offers the following: coloured appliances, laundry facilities, control entrance, beautiful landscaping, balconies, wall-to-wall carpeting, tennis practise area, bachelor suites only. Rent begins at $168. Phone 383-1833

PEACE & QUIET BRENTWOOD BAY

A few choice 2-bedroom suites available now. From $250.00. Includes heat. Adults only. No pets. To view please call Resident Manager at 652-3437 or Oak Bay Realty 598-3321.

NEAR NADEN
Three bedroom, newly decorated. 384-7392

1 HEATED BEDROOM, IN older apartment building, near Beacon Hill, $181. 1190 May apartment 4. 383-9519.

BEAUTIFUL 1 BEDROOM character suite on Rockland. $450. 388-4143 or 598-1021.

200 APARTMENTS TO RENT UNFURNISHED

B BROWN ROS. on LANSHARD
"People Helping People"

THE CHARLES DICKENS

243 GORGE RD. EAST
One Bedroom suites from $200.00
Two Bedroom suites from $280.00
Wall to wall carpet, heat incl.
To View Call 388-6448

THE PRINCE CHARLES

215-217-219-221 GORGE RD. EAST
Bachelor suites from $160.00
One Bedroom suites from $200.00
Two Bedroom suites from $295.00
To View Please Call 382-8857

REDWOOD PARK

155-157 GORGE RD. EAST
One Bedroom suites from $200.00
Two Bedroom suites from $285.00
Pool, sauna, W/W Carpet, Heat Incl.
To View Please Call 384-2858

GORDREAU APTS.

129-131-135 GORGE RD. EAST
One Bedroom suites from $195.00
Two Bedroom suites from $285.00
W/W Carpet, Heat Inc., Swirl Pool, Sauna, Pool. To View Please Call 388-5740 or 384-9537.

For further information please contact Brown Bros. Agencies Ltd. 385-8771

Treelane Estates
AT THE WATER'S EDGE
Enjoy meeting your new neighbours in the congenial atmosphere of our Malahat Lounge, where the views of the city, sea, and mountains are spectacular. Join one of our bridge clubs, or the billiard group, build some shelves, in the hobby room, or just relax in our whirlpool after a sauna. This lovely lifestyle is already established here at Treelane, a very special apartment complex.
CURRENT VACANCIES
Exclusive 1 bedrm apt. West view on the water $300.
Complete magnificent view of city, mountain and sea. Your choice 2 bedrm and den apt. from $410.
Compact 1 bedrm apts for young professionals. Only a choice few left from $265.
103-105 GORGE RD. EAST
Open daily for viewing
Mon.-Fri. 10-6 PM
Sat.-Sun. 12-5 PM
388-5332
Adults only — No pets.
CONCORD

SEASPRAY PROPERTIES LTD./ REALTOR
1911 Quadra St. 386-3124
"THE APARTMENT SPECIALISTS"
Fridge, stove, w/w carpets, drapes, laundry facilities, hot water, controlled entrance and outside parking, included in rent for the following:
BACHELORS
$165—946 Balmoral Ave. 383-2045
$175—1147 View 386-3124
1-BEDROOM
$200—2902 Washington 386-2535
$205—55 Bay St. 383-7703
$190—790 Dominion 388-9781
$200-1147 View 386-3124
$195—1180 Fort St. 382-0822
2 BEDROOMS
$285—1180 Fort St. 382-0822
$270—1368 Pandora 382-1288
$275-790 Dominion 388-9781
$285—2860 Sooke Lake Rd. 386-3124

BAYWOOD ARMS BELMONT MANOR

350-380 Belmont Rd. (Colwood)
1 MTH FREE
PETS AND CHILDREN WELCOME
1-BR. $190 2-BR. $240
To view Call: 474-2915 or 474-1694
3 BEDROOM
$310—2860 Sooke Lk. Rd. 386-3124

LAUREL POINT

HARBOUR FRONT LUXURY
Spacious 2 BR. Frost Free fridges, self-cleaning oven, dishwasher, in-suite washer and dryer, 2 full bathrooms. Facilities-clubroom, workshop, swimming pool, sauna and under cover parking $550 or $575. per month.
K. B. GILES 386-3124

$200 — TWO BEDROOM SUITE. Heat. Cablevision. 1239 Park Terrace, Esquimalt. 385-2925.

3 BEDROOM CONDOMINIUM on Lampson St. fridge and stove, drapes. $265. 652-4134.

BACHELOR SUITE IN HERItage house, $185 includes utilities. 595-7378.

ROCKLAND 2 BEDROOMS, sunroom new paint, carpets, city views, 598-2525.

PRINCESS COOK AREA large bright two bedroom suite, $210. 384-8927.

VIC WEST, $143, SPACIOUS 3 room suite, suit older couple. Available now. 477-5796.

2 BEDROOM SUITE, WALKING distance to town. Available January 1st. $220 per month. 384-1486.

SPACIOUS BACHELOR SUITE, Fernwood Pandora area, $159, phone Manager, 385-4505.

SMALL SELF CONTAINED bachelor suite, separate entrance, vacant, $135, 382-6618.

200 APARTMENTS TO RENT UNFURNISHED

WALK TO WORK

2 bedroom, $255. 385-0077 or 658-8829.

DOWNTOWN CLEAN ONE BEDroom apartment, $160. 1322 Broad Street, not suitable for children or pets. 386-3928.

VIC WEST BACHELOR APARTment in quiet block. Heat, water, cable, parking included. Mature Adults please. After 4 386-7245.

3800 QUADRA
2 bedroom suites from $247 per month. Includes heat, parking, cable and drapes. 382-0271.

LARGE ONE BEDROOM suite, close to Woodward's, heat and cable included, $200. 658-8893.

CITY CENTRE
Reduced rent for responsible couple, to caretake small apartment, 388-9942, 598-4060.

2 BEDROOM CONDO, CHILdren welcome, $225, heat not included. Croft St. James Bay. 479-9216, 383-0032.

UPSTAIRS APARTMENT, REAsonable rent, 2530 Fernwood, phone afternoons or evenings 598-3592.

ADMIRALS RD.—NADEN
Large 1 bedroom suite, cable, no pets, $149 monthly, available now. 383-2866.

1220 GOLDSTREAM AVENUE, Langford. 2-bedroom, no pets, $220. Phone 478-1721, 9-5 weekdays.

1 BEDROOM SUITE IN 4-PLEX on Quadra, suit 1 or 2 working girls. No pets, $165 includes heat. Immediate possession. 477-0217.

PALM DESERT
Lovely 2 Br., 2 Ba, $1000 + Sec. 3 Mos. $900 + Sec. 4 Mos. Call collect, 213-596-4665.

1002 GOLDSTREAM, LANGford. Two bedrooms, available January 1st, adults, no pets. 477-3808.

OAK BAY SENIOR CITIZENS bachelor and one bedroom apartments for non-smokers. 592-2231.

OCEAN VIEW, BEHIND PARliament. 1, 2-bedroom, bachelor. 45 Boyd. 385-6853.

CLEAN, SUNNY, BRIGHT, ONE bedroom, well kept smaller block. $185. 385-5511.

NEAR NADEN, LARGE 1-BEDroom suite, $160. 479-2684.

LITTLE 2 BEDROOM TO RENT, all utilities, Downtown. 592-7205, 384-2504 afternoon.

201 APARTMENTS TO RENT FURNISHED

RIGHT DOWNTOWN
All brand new. Singles, doubles, family unit with kitchens, 1 bedroom suites with kitchenettes. All have color TV and free phones. Your rooms quiet. Full facilities. All under one roof. Weekly or monthly rates. Reasonable. Royal Olympic Hotel, 642 Johnson-388-5513

BEST WESTERN TRAVELLERS INN

710 Queens Ave. at Douglas. Large units, queen size beds, colour TVs, including kitchen. Available October 1. Weekly maid service from $252 per month. Call 388-6641.

DELUXE ACCOMMODATION
Furnished bachelor and 1-bedroom suites. Maid service, answering service. Indoor heated pool, cocktail lounge, saunas, coffee shop, dining room, laundry, colored cable TV. "No pets." Coachman Inn, 229 Gorge Rd. E. Phone 388-6611.

DELUXE ACCOMMODATION
Furnished bachelor and 1-bedroom suites. Colored TV, dining room, laundry, indoor pool, hydro pool, saunas, lounge, maid service answering service. No Pets. Canterbury Inn, 310 Gorge Road. Phone 382-2151.

ROYAL VICTORIAN MOTEL
Weekly and monthly rates, large units, some one and two bedrooms from $180 per month and $55 per week. Please call 385-5771.

ONE BEDROOM ESQUIMALT, quiet, clean, well controlled building. Colour tv, etc. Heat, water, cable, parking included. Near shopping, bus, Rec centre. Adults only, no pets. $275. 384-8220.

ESQUIMALT-CLOSE IN
3½ Rm. apt. Available now $202. includes heat, H. water, cable, parking (laundry available) and main furniture. Dickie Agencies Ltd. 382-4312 or (383-8307 Res Mgr. call after 4:30)

LOVELY FULLY-FURNISHED 1 bedroom suites, color cable TV, balcony. Queen bed. Maid service. Billiards room, pool, sauna, swirl pool, elevator, laundromat. Join us at the Oxford Castle Inn, 133 Gorge Rd. East. 388-6431.

HARTNELL HOUSE
1204 YATES ST.
Daily weekly and monthly rates. Modern family building near downtown. Linen, kitchen equipment and T.V. supplied. 383-0742 or 386-2812.

JUBILEE HOSPITAL AREA, ON bus route, across from shopping, fully furnished including linen and kitchenware; bachelor $220 per month, adults, no pets. 592-9516.

MICHAELANGELO APT.
1158 YATES
Rates up to $215 monthly for fully furnished bachelor suites. 383-0742.

ROOMY, DELUXE SUITES; full kitchen, all utensils and linen, low weekly and monthly rates. Daffodil Inn, 680 Garbally Rd. 386-8351.

BACHELOR SUITE FOR RENT ideal for middleaged or retired man, walking disfance to town. $110. 1026 Johnson Street, 592-7103.

BURNSIDE/DUPPLIN, IN quiet home, 2 rooms and bath, private entrance, $140. No drinking. Man 35 or over preferred, available now. 382-2536.

AVAILABLE IMMEDIATELY, cosy 2 bedroom cottage with fireplace and carport. Also 2 bedroom bungalow, no pets. Malahat Bungalows Motel, 478-3011.

1002 GOLDSTREAM, LANGford, large 1-bedroom apartments, furnished or unfurnished. Available December 1 and 15. Adults, no pets. 477-3808.

NICE BACHELOR SUITES, weekly and monthly rates, phones, colour TV, laundrymats, close to shopping center. 386-2481

SEMI-FURNISHED BASEment suite in Gorge area. $165. Utilities included, 388-4565 evenings.

GORGE VIEW
1 bedroom, partly furnished, carport, private home, older female. Not between 3-5, 382-8802.

TWO ROOM SUITE, LIGHT, heat, water included. Quiet Working Lady preferred. Share bath. Rent $99. 385-2692.

QUIET COSY, 1 BEDROOM suite in Fairfield, Ross Bay area. Close to sea, bus. Vacant. $225. Phone 386-0246.

$180 A MONTH, NICELY FURnished one bedroom suite, off Oak Bay Ave. Private entrance, 598-3764.

ONE BEDROOM
Luxury highrise, TV, covered parking, near Government Buildings. 388-5386.

ORCHARD HOUSE, BACHElor, sauna, pool, whirlpool, parking, heat. $260. 658-8842.

FURNISHED BACHELOR suite, includes linen and utilities, share bathroom, $150. 595-1146.

1 BEDROOM FURNISHED suite, utilities included, $170. 382-3930, 382-1385

FAIRFIELD, BACHELOR, heat included, $165. January 1st. No pets, references, 384-4957.

2 ROOM BACHELOR WITH kitchenette available immediately. Share bath. 385-6658.

2 BEDROOM APARTMENT, close to University, $200 382-2566.

201 APARTMENTS TO RENT FURNISHED

WEEKLY DAILY

Adjacent to Parliament Buildings on quiet street. Fully furnished one bedroom suites. Phones (no charge for local calls), colour TV, saunas, pool, games room, coin laundry, utilities.
THE ROYAL SCOT INN
425 QUEBEC ST.
PHONE 388-5463

THE SAVOY 7TH FLOOR CORNER

$495.00 per month. Fully furnished spacious 1 bedroom. Two sundecks overlooking sea & mountains. Long or short term lease.
JACK MEARS
OAK BAY REALTY LTD.
RENTAL DEPARTMENT
598-3321

ROYAL WOODS

Fully furnished suite, 1 bedroom with penthouse den. Heat and hot water included. Amenities include pool, swirl pool, sauna, games and hobbies, tennis courts. Six month lease, then month to month. $370 pm. Call Audrey, Pac-West International Real Estate Brokers Inc. 388-6161 (24 hrs.).

MAYFAIR COURT

Well furnished, modern bachelor Apt., across from Mayfair Shopping Centre, quiet surrounding. Laundry, elevator, heat, cable, water, parking, linen, dishes and TV included. Short and long term rent; $230-$250. 650 Speed Ave., 388-7337.

LARGE SELF CONTAINED quiet bachelor. $177. 388-7605

202 FURNITURE TO RENT

MAIS

FURNITURE and APPLIANCES
RENT
COLOR or BLACK—WHITE TVs
FURNITURE—APPLIANCES
MICROWAVE OVEN
at PENNIES per DAY
1821 COOK
385-2435

STANDARD FURNITURE

Three Rooms from $40 per month
Immediate Delivery
382-5111 737 Yates St.

CAMOSUN

FURNITURE RENTAL
Month to Month
Piece or group
Immediate Delivery
833 Yates 383-3655

203 APARTMENTS WANTED

NON-SMOKING FEMALE, UNIversity student with small dog needs a bachelor or 1 bedroom Apt. Dec. 15. Dog stays outside. Phone 383-3573.

WOMAN WITH HOUSEBROken teacup poodle needs apartment immediately, own entrance, quiet lower suite, low rental. 383-3030

TWO QUIET NON-SMOKING professional women want 1 or 2 bedroom sunny apartment, fireplace, lease. Excellent references. 386-0954.

ONE OR TWO BEDROOM apartment for Jan 1 for quiet, single, working girl, Rockland, Fairfield area. 385-0832 8:30-5:30 Ask for Sally

BRIGHT SPACIOUS APARTment in James Bay area. Phone John 382-8391.

WANTED TO RENT, FURnished apartment as of January 1st. Phone Lyle at 382-6837.

QUIET YOUNG WOMAN SEEKS one bedroom character suite, Fairfield, 598-5957.

RESPONSIBLE COUPLE REquire 2 bedroom top floor apt., $270 limit, heat included. After 5 pm., 598-4460.

204 SHARED ACCOMMODATIONS

AVAILABLE DECEMBER 1ST, room for two responsible women in large country home, covered parking and storage area, fruit trees and garden, well fenced. 656-4248 between 6-8 pm, weekdays or 656-5442 afternoons.

WANTED IMMEDIATELY, quiet young mature person to share with 2 others a clean, 3 bedroom, fully furnished suite in house located close in. $110 per month. Includes all except share of phone. Call 383-9172, 5-8 pm.

MALE 26, TO SHARE 2 BEDroom home, Brentwood Bay, 6816 W. Saanich. Ladies preferred, pet welcome, reasonable. Phone 652-5679 or 388-6275 pager 846

WOMAN NEEDED FOR LARGE co-op house, Gorge area, pets and children ok. Days 382-6020, nights 385-5340

SHARE HOME
Private bedroom, all amenities, $140. 388-5039 Friday before noon.

WILMOT PLACE ASHRAM
1 room available immediately, meditator, vegetarian, non smoker only. 592-4738 evenings.

WOMAN, EARLY 30'S WISHES to share townhouse with ? in James Bay. Private bedroom and sitting room, $150. 388-9833

BASEMENT SUITE, IN NICE house, available Dec 1, $100. Share kitchen and shower. 384-2981

SPACIOUS FURNISHED 2-BEDroom duplex, James Bay, female. $140. 382-0562.

WANTED FEMALE TO SHARE large 3 bedroom house James Bay. Washer, dryer, fireplace, 384-9449.

NEW JAMES BAY, 3 BEDROOM house. Deluxe acccomodation, responsible people, $140, 388-9517.

GIRL NEEDED TO SHARE 2 bedroom apartment, Hillside and Quadra area. 382-0735.

HUGE 1½ PRIVATE ROOMS, very secluded. $140. 479-0134.

206 DUPLEXES TO RENT

SEASPRAY PROPERTIES LTD./ REALTOR
1911 Quadra St. 386-3124

DUPLEXES

LANGFORD
3 BRMS. W/W carpets, and appliances included.
$300 — 734 Heaslip
$300 — 952 Glenwillow
$285 — 874 Brock
$300 — 656 B Atkins

FIREPLACE WATERVIEW

$275 MONTH
Large two bedroom lower suite with fireplace, applicances, carport, carpet etc. One block to shops, bus, swimming, tennis and golf course. Quiet street, good area. Available December 1. 592-6417, 386-6164

$160.00. Sooke. 3 br, 1½ bath, 5x5 on large lot. Incl. stove, frig.

$280.00. Langford. Modern 3 br. lower unit of 4 plex. Stove, frig, W/W carpet. Avail. now.

PEMBERTON, HOLMES LTD.
1000 Government St. 384-8124

206 DUPLEXES TO RENT

BRAND NEW EXCEPTIONALly large side-by-side duplex, featuring three bedrooms, 1½ bathrooms, dining room, lounge with fireplace plus wall-to-wall, numerous closets and new gold fridge and stove. Gordon Head. Close to schools. $550. 598-8755.

LARGE LOWER SUITE IN a4plex. 1 bedroom, large closets, wall to wall, stove, fridge, washer, dryer, heat and all utilities included. Good bus service and parking. No pets. Quiet persons preferred. $290. 479-8414 or 383-1304.

2-BEDROOM, LIVING ROOM, kitchen (stove and fridge), half basement, oil furnace. Close to schools and stores, Colville area. Also 2 bedrooms, Richmond Ave. Phone for appointment, 383-3142, 9-5.

NEW SIDE BY SIDE DUPLEX. 3 bedrooms, living/dining room, large kitchen, 2 bathrooms, rec room. Fridge and stove. Washer-dryer hookup. Storage. Large yard. Quiet area. Available December 8th. $375. 478-4230.

IMMACULATE 2 BEDROOM side by side duplex for rent, December 1st, large spacious kitchen, washer, dryer, fridge, stove, electric heat, Town and Country. 477-0295 after 6.

MOVE RIGHT INTO THIS SPAcious 3-bedroom home, rumpus room, full basement. Close to every convenience. $325. 384-7405, 9 am to noon only.

FERNWOOD HAULTAIN area, large 3 bedroom duplex, 2 fireplaces, full basement, $348 per month. Available December 15th, no pets. 478-2638

SIDNEY, MODERN DUPLEX for rent. Available Jan. 1. Cathedral ent

210 HOUSES TO RENT UNFURNISHED

IF "JUST ORDINARY" IS NOT your style — you would appreciate this delightful spacious well kept-up home in the Uplands area. 1600 sq. ft. of gracious living. WW rugs, drapes, large living room — sliding doors to glassed-in sun room — dining room, large size kitchen (dishwasher, fridge, stove). 3 bdrms, and 4-pce. bathroom (main floor). Fully finished lower floor. Large rec room (2nd fireplace). 4th bedroom, 3-pce. bath. Drive-in garage, working areas and storage space abundant. Lovely secluded grounds. Underground sprinkling. Close to buses, shopping. No pets please. Rent $600. Avail. Dec. 15th. By appointment only — references desired. Call david burr ltd. 384-9335

DELUXE 3-bdrm TOWNHOUSE
MORNINGSIDE WEST
GORDON HEAD AREA
1½ Bathrooms $360
2½ Bathrooms $375
Exceptional sound proofing. Low cost oil heating. W-W carpets, full basement, elec. fireplace, free water and cablevision, washer, dryer, fridge and stove in each unit. Available Dec. 1.
Phone Mr. or Mrs. Turner for viewing 477-3481
Viewings 9 a.m.-6 p.m.
Byron Price and Assoc. Ltd. 385-2458

RENT OR RENTAL/PURCHASE:
2 BR, no basement home, Brentwood $280.00
3 BR, Duplex, Brentwood $280.00
3 BR, Duplex, Langford $350.00
DAYS: 388-5454
EVES: 383-1355

SIDNEY-2 BEDROOM HOUSE, $250 monthly, centrally located, immediate possession. Phone 384-5182 evenings.

211 HOUSES TO RENT FURNISHED

CORNWALL ENGLAND
2 bedroom cottage. Surfing beach. Beautiful country. Fully equipped. May 1st to Oct 31st, 1979. $500 per month or $2500 for 6 months. Will Consider exchange. 988-0329 Vancouver.

FOR RENT WITH OPTION TO buy, cosy "starter" home, fireplace, new wiring and electric heat, fenced backyard, excellent gardening: $265 or $37,900. 477-8142

FOR RENT TIL SPRING. 4 BEDroom, full basement, 2 fireplaces, close to ocean, rumpus room, in Sidney. $325 per month. 656-3514 or 748-9757 after 5.

DEC. 15TH, PARTIALLY FURnished 2 bedroom, large yard, workshop, $275 per month. 479-3274.

MILL BAY WATERFRONT, modern fully furnished 1 bedroom cottage, sorry no children or pets, $200 per month. 598-1436.

CABIN FOR RENT IN DOWNtown Sooke. 642-5491.

212 HOUSES WANTED TO RENT

YOUNG MARRIED COUPLE expecting first child would like small two bedroom house or cottage preferably with fireplace and garage in Colwood or Langford area. Reasonable rent for January 1st. Call after 4, 386-3043.

TWO RESPONSIBLE WORKING girls seek two bedroom character home with fridge, stove and fireplace, prefer Saanich Marigold area. Up to $325 per month. Have references. Phone 479-9760 after 5 pm.

QUIET COUPLE SEEK COUNtry or waterfront residence, will do caretaking duties, no children, no pets, excellent references. December 1st occupancy. Write W. Merkell, 1026 Greenridge Cres.

RESPONSIBLE COUPLE WITH dog, require immediately 2 bedroom house with fireplace. Atkins Colwood Metchosin area. References, 478-2090 anytime, 642-4590 evenings.

RETIRED CALGARY COUPLE want fully furnished house, winter months. Excellent references. 598-8303.

RESPONSIBLE FAMILY, would like large home, Fairfield Rockland area, up to $650. 592-0144.

WANTED TWO BEDROOM house or duplex for January 1st, for married couple, around $275. 388-5792.

URGENTLY REQUIRED BY responsible working lady, small house or cottage. Call anytime 592-6268.

WANTED 4 BEDROOM HOME, prefer Oak Bay, please call 477-9857.

215 HALLS, WAREHOUSES STORES and OFFICES TO RENT

REALSPAN PROPERTIES LTD.
846 BROUGHTON 388-6454
WE SPECIALIZE IN LEASING

"TOWN SQUARE"
Sidney — new retail mall of 16,000 sq. ft. presently under construction — Act fast on this one.

"JUBILEE CENTRE"
1823 Fort Street — 1008 sq. ft. — $524. per month.

"NANAIMO"
New Industrial Park from 3500 to 14,000 sq. ft.

"HERITAGE"
Heritage Building — small Offices.

For answers to leasing, buying and other questions call us: 388-6454

david burr LTD.

OVER COST PLUS

MODERN HERITAGE SPACE ON A VERY CENTRAL CORNER! OVER 1900 SQUARE FEET OF AIR CONDITIONED SPACE READY TO BE DEVELOPED TO SUIT. HEAT, TAX BASE, AND MANY ITEMS INCLUDED IN THE LEASE. EASY ACCESS FROM FORT ST., JUST OVER COST PLUS IMPORTS ON GOVERNMENT.
Call:
MICHAEL BURR 595-2165
GLENN FORTUNE 384-9335

2000 SQ FT. WAREHOUSE
2600 SQ.FT. OFFICE SPACE
with ample parking, across from Johnsons Terminals. To view call B. Story, 382-6042, or 478-2514

INDUSTRIAL ZONED OFFICE and warehouse. Approx. 1,000 square feet. 411 Hillside Ave. 385-2496 weekdays.

215 HALLS, WAREHOUSES STORES and OFFICES TO RENT

NEW OFFICE SPACE
BASTION SQUARE
-Parking nearby
-Air conditioned
-Beautiful view of square and harbour
Contact: 385-8111

YAM
YOUR PLACE MANAGEMENT
1720 COOK ST. 388-7324

YOUR PLACE MANAGEMENT
1. Prime ground floor medical-commercial space up to 1,000 sq. ft. in this attractive, new building — air conditioning, covered parking, close to town. Lease includes heat and hydro. $8.00 per sq. ft.
Location — 1022 Pandora Avenue.
2. Independent? New office located in executive-designed air-conditioned building with large exterior sign — attractive reception area, secretarial and photocopying services available.
Location — 1720 Cook Street
CALL 388-7324

DISCOVER
Market Square
Office and Retail Space Available
Call: 388-5365
Abacus Cities Ltd.

BROWN BROS. on LANSHARD
1006 FORT STREET
3000 SQUARE FEET PRIME OFFICE SPACE
Good parking, air-conditioned, excellent co-tenants.
829 Admirals Road, 3000 feet excellent terms.
For further information call Brown Bros. Agencies at 385-8771.

OAK BAY AVE.
One Block From Village
Approx. 6000 sq. ft. retail and 4000 sq. ft. office. High traffic count (14,600).
Smith, Dobson Estates Ltd.
384-1424 388-5464
pager 610

MEDICAL OFFICE
1105 Pandora Ave. 471 sq. ft. of partitioned Medical Office space located in the Medical Arts Building, immediate possession.

Downtown Offices
A choice of office space from 532 sq. ft. up to 2200 sq. ft. available to view in modern air-conditioned building opposite city parkade. Attractive low rates.
MORGUARD PROPERTIES 383-4168

WAREHOUSE
AVAIL. MAR. 1, '79.
FROM 3500 to 16,000 sq. ft.
Near new concrete block building at 834 Devonshire Rd. including approx. 2000 sq. ft. office, 4 washrooms, 7 large overhead doors, deck loading, will accommodate 45' trailers, 20' ceiling, fenced in for security, drive-up ramp for trucks into warehouse, plenty of parking, heated. For more information please call 477-6621.

OAK BAY VILLAGE
$225.00 per month. Double connecting office with reception area or will rent as 2 individuals at $120.00 per month each.
JACK MEARS
OAK BAY REALTY LTD.
RENTAL DEPARTMENT
598-3321

PRIME LOCATION
6800 sq. ft. ground floor. Excellent for street or foot traffic. Available imm.
CENTURY 21 Western Homes
1037 Cloverdale Ave.
386-3494 (24 hrs.)

OFFICE
836 Devonshire Rd. Main floor, approx. 800 sq. ft, 3 offices and washroom. Lots of parking. Electric heat. Available Feb.1, 79. $4.95 per sq. ft. Please call 477-6621.

EXCELLENT OFFICE SPACE WITH SHOP OR STORAGE TOTALLING APROX. 1300 SQ.FT. JUST OFF BLANSHARD, NEAR MAYFAIR SHOPPING CENTRE. FOR DETAILS, CALL 382-2721.

OFFICE AND STUDIO
Space available in areas from 250 to 800 sq. ft., renting for $100 to $195, including heat and light. For further information, call Mr. Anderson at 382-2721.

PRIME CORNER ON DOUGLAS near Hillside. 2500 sq ft modern office, retail and warehouse space with 900 sq ft basement. Loading bay, $1350 monthly including sign. Suitable for 2 tenancies. 384-8269. 388-5464 pager 739

RETAIL STORE OR OFFICE space, excellent for street or foot traffic, prime location in downtown Colwood, 890 square feet in Westgate Centre, will build to suit, reasonable rent. Samoth Corporation, 388-5123.

RETAIL OR OFFICE
Ground floor commercial space in a busy Esquimalt shopping square. Approx. 1200 sq. ft. Please call 388-5543. Concord.

SIDNEY PROFESSIONAL, 678 sq. ft. of office space, suits medical related, accountant, engineering, etc. $310/month, heat and light incl. Call S.P.P. Ltd., 656-4000, 656-2427.

A CHOICE OF DOWNTOWN OFFICES to rent at reasonable rates. APPLY PEMBERTON, HOLMES LTD. PROPERTY MANAGEMENT 384-8124. 1000 Government St. 384-8124.

PRIME LOCATION, SIDNEY, 618 sq. ft., $280 per month. 656-5502 or 656-3261, ask for Maurize.

JUBILEE AREA: 500 FEET storage space, 385-1484.

215 HALLS, WAREHOUSES STORES and OFFICES TO RENT

SEASPRAY PROPERTIES LTD./ REALTOR
1911 QUADRA 386-3124

OFFICES:
610 Fort, 1100 Sq. Ft.
Hartwig Court 800 Sq. Ft.
1005 Broad 2200 Sq. Ft.
3966 Quadra 1010 Sq. Ft.
824 Johnson 160 S.F. $80.
2614 Bridge 147 S.F. $110.

RETAIL/STOREFRONT
3400 Douglas 1750/2300 S.F.
Sidney 6000 Sq. Ft.
Stadacona Centre from 700 S.F.

WAREHOUSE
2614 Bridge MINI fb 4500 S.F.
601 Boleskine 8200 S.F.
626 Esquimalt 1200 S.F.
R. D. LAW 386-3124

WANT OFFICE SPACE TO lease? Have 450 to 4000 sq ft modules, centrally located with ample parking. 3347 Oak St. Call A.S. BainsDev Ltd, 384-5016 or eves. 384-4615.

OFFICE SPACE
Approximately 1000 sq. ft. of renovated space, good parking, just a few blocks from town. $400 per month, call 382-4218.

FORT ST.-PRIME RETAIL space. Available immediately. Very reasonably priced on 3 year lease, approximately 900 sq.ft. Call 388-6942 for details.

SMALL CONTROLLED STORage space for rent, $40 per month, Gorge Shopping Center Ltd. 388-5812.

WAREHOUSE, 1700 SQ. FT. good location and high ceiling. Call owner Farmer Construction 382-4218, 598-7273 evenings.

SMALL AUTOMOTIVE Centre has space available for Related Business, 1,680 sq. ft. Phone Dave or John 388-6755

DOUGLAS - BURNSIDE. 1600 square feet warehouse or workshop space. Modern concrete building. 592-4161.

WAREHOUSE AND OFFICE space for rent, modern, good parking, reasonable rent. 383-7141 days.

5000 SQ. FT. FENCED LOT. View at 482 Cecelia St. 9-4 pm. weekdays.

BUSINESS PLACE AND ACCOmodation for rent. 383-7073 after 4pm

233 MORTGAGE LOANS AND INSURANCE

MONEY PROBLEMS?
Mortgage money immediately available, difficult situations are our specialty. If you have had credit problems or have been turned down elsewhere, try us. No red tape, interviews in the privacy of your own home. 24 hour Okay. Any amount, Any reason.
388-7891 or 479-1475
DEREK GREEN
RAE INVESTMENTS LTD

1st AND 2nd MORTGAGE LOANS
SOOKE — GULF ISLANDS
SHAWNIGAN — DUNCAN
UP-ISLAND — MAINLAND
We specialize in Land and Land Development Mortgages
Existing Mortgages Bought
Call Mr. Douglas Hawkes
Collect
384-7128 (after hours 477-9544)
DOUGLAS HAWKES LTD.
990 BLANSHARD ST.

MORTGAGES
1st and 2nd Mortgage loans handled quickly and efficiently with flexible terms and payout privileges.
P. R. BROWN & SONS LTD.
762 Fort St. 385-3435

MONEY $$$$ MONEY
For mortgages . . . Quick, courteous, confidential Service. Call Don MacGillivray.
Glengarry Rlty. 479-7138

Funds available immediately for 1st and 2nd mortgages. Contact:
david burr ltd.
655 FORT ST. 384-9335

SMITH DOBSON ESTATES
MORGAGE FUNDS AVAILABLE
384-1424 388-5464 pager 610

234 MORTGAGES FOR SALE

SAEC

DISCOUNTED FIRST MORTGAGE FOR SALE $35,300 1st mortgage on 3-bedroom 2-storey Victoria residence. Written at 11.7756% with monthly payments of $329. Term Nov. 1/79. It can be purchased for the discounted price of $34,358.82 to yield 15%. Call Wayne Strandlund at 382-9255 (24 hours).

Mortgage Payment Schedules
Quick, Courteous, Confidential Service
GLENGARRY REALTY & INVESTMENT CORP.
479-7138

WE PAY CASH FOR MORTgages and agreements. If you have a mortgage or an agreement for which you are collecting payments but would like to sell your equity for cash, please phone Mr. Eric Charman, 385-9765. CHARMAN PACIFIC REALTY LTD., 608 Broughton Street (across from Eaton's Parkade).

15% 2nd MORTGAGE INVESTMENT
$10,000 to $20,000. Please call Mr. Douglas Hawkes at Douglas Hawkes Ltd. 990 Blanshard St. 384-7128 (after hours 477-9544).

235 WANTED TO BORROW

FIRST MORTGAGE LOANS REQUIRED
Prime plus 5% Floating. Completed sub-divisions. 70% of appraised value. Amounts accepted from $5000. For further information call D. Barrie Hamilton, 478-9581 or 382-0369.
WATERMAN & ASSOCIATES REALTY LTD
923 GOLDSTREAM AVE. 478-9581

DEVELOPER REQUIRES short term first and second mortgage funds. Well secured. For details phone, 478-5718.

240 BUSINESS OPPORTUNITIES

UP ISLAND BAKERY, VERY well equipped, good returns, excellent lease. Available immediately. 386-1813

SUCCESSFUL UPHOLSTERY shop, over 60% of business is repeat. Victoria Press Box 580.

BEAUTIFUL HEALTH FOOD store. Only $18,000 plus stock. Call after 6, 382-8360.

THREE RETAIL DIPLAY FIXtures, very modern style, excellent condition, evenings 477-6161

TRY SPORT SALMON FISHING, share basis, by boat. 382-0618

240 BUSINESS OPPORTUNITIES

the Permanent For Sale
3647 Shelbourne 477-0141

PRICE REDUCED
FROM $18,000 TO ONLY $ 15,500. A pet shop specializing in birds and fish. Located in a very busy Shopping Centre in Saanich. Showing a nice profit. Take advantage of the Christmas Profits!!
HARVEY N. MERRITT
477-0141 pger 551 595-7672
The Permanent

GIFTSHOP and ICE CREAM PARLOUR
Here is an excellent opportunity for the retired or young couple who want their own live in business. At present, there is an attractive ice-cream parlour with seating both outdoors and indoors. The near-by schools assure a built-in-clientele. Also, there is a gift shop section which is very popular especially at Christmas. The separate workshop is ideal for making handicrafts for the store. The living quarters are very cozy and the 2nd bedrm. has a kitchenette. For more information, call
KEN HIGHTON
477-7291 (Bus.) 385-9235 (Res.)
D. F. H. REAL ESTATE LTD.

A. E. LePAGE WESTERN LTD. REALTOR

FOR SALE
Large motel showing good return with full management. Well located in Victoria. Call ED HIGGIN 386-6331 DOUG PAYNE 658-5833 or TED WEBB 384-0815. Office 386-6331.

FOR SALE NEIGHBOURHOOD SHOPPING CENTRE
100% leased and showing excellent return. All leases triple net with exception major tenants. Very well constructed requiring minimum maintenance. Call ED HIGGIN 386-6331.

MOTEL AND MARINA
20 Spacious units of cement block on 2.7 acres. Attractive 8 room full base home. Good dockage with foreshore lease. Sports fishing charater business possible. Close Victoria, Good terms. All this for only $375,000.
KEN WALTERS
385-2481
(24 hrs.)
Swinerton Stewart Clark Ltd.
REALTY WORLD

FRANCHISE OPPORTUNITY
DIXIE LEE FRIED CHICKEN
We are interested in talking to an individual or group who would be interested in developing the Dixie Lee Franchise on Vancouver Island. We offer for sale the complete franchise rights to Vancouver Island. Good return from Franchise Fees and Royalties. Excellent opportunity for young executive. Reply in writing to Dixie Lee Take Outs Ltd., Ste. 205-655 Fortune Drive, Kamloops, B.C. V2B 2K7 or phone Pat Shea - 554-3131.

BUSY BEE CLEANERS
Busy Bee is proud to announce the opening of 3 new Busy Bee 1 hour cleaner plants, in the Victoria area. Three shopping centre locations are yet awaiting owner operaters. $25,000 to $35,000 cash is required per store. Balance can be financed at 1% over prime bank lending rates for substancial party. 25-30% return on cash investment can be expected, plus management salary. This is an opportunity for owner operaters or absentee owners since training or staff can be supplied. Please reply, suite 104 - 1687 West Broadway, Vancouver, V6J 1X2. Or call Van. 736-8921.

MANUFACTURING & SALES BUSINESS &/OR BLDG.
A very well-known contract installation business for gutters, screens, patio screens, conversion and thermo windows. Bldg. is on major traffic flow on corner lot. Comm. zoning. Bldg. is suitable for 2 tenancies with separate facilities. Will sell business only at $59,400 including machinery, vans and equipment. Property listed at $127,500. MLS 37093. FRANK WILLS 388-7557 or 388-5464 pager 379. Capital City Realty Ltd.

Well Established SEAFOOD AND POULTRY SHOP
·Easy man-wife operation
·No experience necessary; owners will train
·No processing, clean work
·In Victoria's largest shopping complex
·This is a genuine opportunity
·Price $66,000
595-2213 Mrs. Feldman 477-1995

VARIETY MARKET (Edmonton, Alta.)
Well established business for 40 yrs — Variety and Grocery, Post Office plus 2—2 Bedroom suites. Price of $350,000 includes building, land, stock in trade & fixtures. Business shows excellent return for the investment as well as property appreciation. For further details contact
HAZEL CAMPBELL 721-5218 or CONNIE REYNOLDS 477-8914 or Royal Trust 384-8001.

GARAGE
Privately owned 3-bay garage with flourishing business, located in rapidly expanding Langford area. Also available, two adjoining lots for development or may be sold separately. For details call Lorraine Hett 478-9581, 478-2430.
WATERMAN & ASSOCIATES REALTY LTD
923 GOLDSTREAM AVE. 478-9581

PROVEN NEW LOW COST HOME CONSTRUCTION
Patents available under licence to qualified individuals in all areas on the Island. Successfull applicant will supervise construction of presold recreational and urban housing as well as commercial buildings. Investment of $50,000 includes display home erected on your site, patented machinery, full training and protected area. Call (604) 685-6801, 24 hours.

TIRED OF WORKING FOR SOMEONE ELSE?
Well-established local taxi company has openings for one or two additional owner-operators. As an owner-operator, you are self-employed, running your own business.
This is an opportunity to be independent, associated with a company that intends to expand.
All inquiries, confidential, Victoria Press, Box 632.

PROFITABLE RED WORM business for sale 652-9956

240 BUSINESS OPPORTUNITIES

REALSPAN PROPERTIES LTD.
846 BROUGHTON 388-6454

"MANUFACTURING"
Well established trailer, camper, motor home manufacturing plant. Excellent contracts already on order for '79. If you have management and sales ability this could be your new future for only $60,000 plus stock.

"96-SEAT RESTAURANT"
This very large well equipped location is now available for a new owner-operator. Large kitchen with the latest equipment including a walk-in cooler. Excellent decor, holding bar licence, sales averaging $500 per day. Financing can be arranged on a sale price of $89,000.

"CONVENIENCE STORE"
Be your own boss and open a store in this desirable suburbam location — built-in parking.
For details on these and other business ventures call:
STAN POLLARD
388-6454 384-6013

UNIQUE
Opportunity to own your own business Perfect for someone who has imagination and sees the exciting potential of a bridal gown rental shop. Be the first! Includes all stock. Start the new year in style. Call to discuss further.
LEONA EDMONDSON
477-7291 (Bus.) 384-5088 (Res.)
D.F.H. REAL ESTATE LTD.

EUROPEAN DELI
In the heart of Victoria ½ blk. off Douglas. Showing excellent revenue and lease. Information to qualified purchaser.
THE ZIEGLERS
384-8075-Pgr. 310
Seaspray Properties Ltd. 595-3151

DON'T
Let opportunity slip by you. Use this terrific downtown Art Gallery to make your fortune while you display and sell your own creative ideas. Only $29,500 and vendors will consider every offer because of family problems. To view call Wally King, 388-6275 Pager 741 or 388-7557, Capital City Realty Ltd.

PHARMACISTS
Operate your own business in B.C.'s beautiful Okanagan. Small well designed retail complex near hospital and highway in Summerland has premises suited for a drug store. Join I.G.A., Royal Bank and Robinsons at a very attractive rental. Contact McNab Investments Ltd., 4872 Carson Place, Burnaby, B.C., V5J 2Y5 Tel. No. (604) 435-7170.

WELL ESTABLISHED BANFF BUS.
Coin operated laundromat, professional drycleaning. By owner. Asking $95,500. Phone Victoria 479-9293; or (403) 762-2090 between 4-7pm.

RETAILERS
Move to the Okanagan — set up your business in Summerland. Join I.G.A., Royal Bank and Robinsons in a very attractive shopping complex. Rental can start at $3.00 per sq. ft. per annum. Contact McNab Investments Ltd., 4872 Carson Place, Burnaby, B.C. V5J 2Y5, Tel. No. (604) 435-7170.

Commercial Building
Concrete block building with long term excellent lease. Investors should check this good investment. Also has good 2 bedroom suite. Price $160,000. C. Warren 386-7545.

MIDDLECLASS?
You don't have to be a doctor or an airline pilot to buy this townhouse. Any taxpayer may take advantage of a 10% write-off in addition to cost of financing and property expenses. Call AXEL PETERSEN, Castle Properties Ltd., 386-6164 or 592-4358 anytime.

SALE BY OWNER
5500 sq ft building, partly leased on 29,500 sq ft commercial lot with 145' frontage additional 1200 sq ft usable basement with double loading doors. Asking $139,000. Will accept any reasonable trades. 384-8269. 388-5464 pager 739

Photography Studio
Established Portraits and commercial photography business in Market Square. Fully equipped for $24,500. 384-5323 or 388-7485.

WANTED EXPERIENCED fisherman with boat. I have some capital to invest into a working partnership on a percentage basis. 383-6710.

SECOND HAND BUSINESS. High traffic count, Oak Bay Location. Available immediately with or without stock. Reasonably priced. 383-5441

MEAT MARKET ESTABlished 1910, fully equipped, prime location, 4th and Beacon, Sidney, $39,900. 656-5502 or 656-3261 ask for Maurize.

RETAIL BAKERY OUTLET for sale, good location. For information write Victoria Press Box 601

BUSINESS YOU CAN AFFORD, Salt Spring Island. Excellent opportunity for creative persons. 112-537-2119

FOR LEASE USED CAR LOT, low rent, good location. For further information phone 385-0031 or after hours 382-4546.

241 BUSINESS OPPORTUNITIES WANTED

Shopping Centres
From $425,000 & up — Well leased. Returns up to 12%. Some with very competitive financing.

Tax Deferments
Tax problem in 1979. We can sell you real estate units to help defer your liabilities — Must close before 31 Dec. 79.

Revenue
Prime Fairfield
6 suites conversion $134,900 Gross approx 16000.
9 Unit conversion $115,000 Gross approx 15000.

Smith, Dobson Estates Ltd.
384-1424 388-5464 Pager 610

BUSINESS WANTED
Have in excess of $200,000. cash to invest. 25 years retail store management experience in General Merchandising would consider any sound buyable venture or working partners. Please forward complete information. All replies held in strictest confidence Victoria Press Box 594

BUSINESS MAN SEEKING partnership in proven business. Investment up to $15,000. Call 383-1883.

241 BUSINESS OPPORTUNITIES WANTED

VICTORIA TAXI LICENSE with or without vehicle wanted. Victoria Press Box 623.

244 REVENUE PROPERTY

BROWN BROS. on LANSHARD
"People Helping People"

TAX SHELTER APT. BLOCKS
CLASS 32—10% C.C.A.

SUITES	PRICE
13	$325,000
16	$399,000
19 ARP	$600,000
31 ARP	$837,000
33 ARP	$799,000
40 ARP	$1,250,000
69 ARP	$1,985,000

ALSO SMALLER SHELTERS AVAILABLE
GEOFF SINGLETON TAX SHELTER SPECIALIST
385-8771 (anytime) or 592-1429

TAX PROBLEMS?
If you need a tax shelter that offers you, large first year write-offs, as well as the potential for excellent capital growth, then investigate this opportunity now!
CHECK THESE FEATURES
—Large suites in a superbly constructed building in the
—finest area of town
—up to 99% financing
—professional management
—no negative cash flow
—guaranteed for three years
—non repayable subsidies
All of these features plus more, can return you up to $25,000 gross in the first year alone. See us today, but hurry we are already over 60% sold.
Phone 595-4011
VISTA HOMES

30-SUITE APARTMENT
Just listed, all are large, 2-bedroom, family-oriented units with own private, outside entrances, low overhead, good financing. Asking $660,000.

31-SUITE APARTMENT
Located in good rental area off Quadra St., mostly all large, two-bedroom units — fully rented with waiting list. Only five years old in very good condition, asing $695,000. For more information on the above or many others call
LEO PIGERT or EVAN WILLIAMS
388-4434 388-4434
WESTMONT REALTY (1977) LTD.

"HAYWARD HOUSE". Rockland Character
8 UNITS — $185,000
This charming character conversion offers excellent income ($24,240 gross), superb location, and it's in mint condition. Built in 1885 for Charles Hayward, Mayor of Victoria; the architect was John Teague. Although it has been completely redecorated the charm of its era has been retained. Each unit has bath and appliances; there are 6 fireplaces. Call quickly on this one. (MLS 36950).
GAIL WEINBERG
595-1535 477-4467
386-7521 PETER DUECK 479-9909
BOORMAN INVESTMENT CO. LTD.,
2045 CADBORO BAY RD.

LG 3647 SHELBOURNE 477-0141

MONEY-MAKING DUPLEX
—Low price $69,000
—Solid brick construction
—Low taxes $658.00
—Newly decorated
—Rental returns in excess of $7,650
—Easy to keep rented
—Legal side by side
—3 bedrooms each side
—55'x132' lot
DOLORES MILES
477-0141 652-2735
FERN COLOMBIN
477-0141 479-0229
The Permanent

Cedric Steele Realty Ltd.
388-6258

5 SUITES CITY
5 self-contained suites in well maintained building close to town. Two 2 BR, two 1 BR or bachelor. Large lot, carports, good income. Asking $82,000. New ML. Please call:
DAVID BILLINGHAM
388-6258 598-6029

INCOME OF $7380 YEAR FOR $47,500
That's right! $7380 year with expenses of approx. $2500 year, all for the low price of $47,500. MLS. There are 5 self-contained suites with 5 stoves and 5 fridges. Call now for more information.
KEN HIGHTON
477-7291 (Bus.) 385-9235 (Res.)
D. F. H. REAL ESTATE LTD.

MODERN DUPLEX
In area of executive homes close to University within walking distance to all schools. 3 bedrooms on each side, impressive entrance, basement partly finished, attractively landscaped large grounds. Immediate occupancy. Offered for $107,000. MLS 36192. For this and many other duplexes, please phone
OLGA ZACHARY
595-1535 592-2265
BOORMAN INVESTMENT CO. LTD.
2045 CADBORO BAY RD.

BEACON HILL PARK ½ BLOCK BEACH OWNER'S SUITE
Just across the street from Beacon Hill Park and 4 homes from the beach, a 2-storey home with owner's suite consisting of 2 bedrooms, den, living room with fireplace, dining room and 4 optional housekeeping rooms. Unequalled location. $89,000.
Residence Office
598-1420 Ted Walford 477-1841
Block Bros. Realty Ltd.

DUPLEX $54,900
Attractive, bright and well-kept 2-bedroom plus full basement main floor suite. Full self-contained, separate entrances, 1 bedroom up. Close to town and bus route. Exterior needs some redecoration. Priced for quick sale. Ideal "live-in and rent one half situation".
385-7721 KENT MacLEOD 595-4273
GARDNER REALTY LTD.

10% TAX SHELTER APARTmENT, 33 suites, positive cash flow. Less than replacement cost. Approx. $755,000 for depreciation. 112-723-6338.

10% FINANCING CAN STILL BE yours on this 4-year-old duplex. 2 spotless 3 bedroom units. $79,900. Tom Evans, 652-2620, 386-7545, Island Homes, MLS.

244 REVENUE PROPERTY

FOUR-PLEX $112,000
FORT & RICHMOND
Near this business commercial area sits a stucco four 2-bedroom units. Rents $920 p.m. gross. Ideal location for future commercial possibilities. Approx. 9000 sq. ft. Frank Wills, 388-7557 or 388-5464, pager 739.

13 RENTALS $212,000
80'x180' LOT
BY BEACON HILL PARK
This is the second property from the corner adjacent to the park. Nets about $19,000 before financing. Ideal for owner-occupant. Land alone is thought to be worth $12 p.s.f. or $172,000. 6 units were added about 15 years ago with hardwood throughout. Best location, no vacancies. Beside the academy and ½ block to hospital! Again I repeat, what a location. Trade your C.T. house in as down payment. FRANK WILLS, 388-7557 or 388-5464, pager 739. Capital City Realty Ltd.

THREE SIDE-BY-SIDE DUPLEXES
Owner moving south. All 3 are 5 years old. All in good condition. $79,900., $82,900, $87,000. New on the market MLS.
CLIFF SALMOND
385-7721 477-3626
Gardner Realty Ltd.

SIDE X SIDE DUPLEX
On prime investment apartment zoned corner at Pandora and Beaconsfield. Nets approx. $4,900 per year. Needs a little TLC but will prove a winner. 10¼% mortgage. New MLS so call now!
GLENN NICHOLLS
598-5144 598-7689
T.L. Mann & Associates Ltd.

DUPLEX SIDE BY SIDE
1379 - 1381 Hillside
4½ rooms each side, 2 bedrooms, basements and drive in garages. Great potential opportunity. FULL PRICE $89,000. CALL HAROLD WARE office 386-6164 or 385-1580 CASTLE PROPERTIES LTD.

10% CCA
Luxury strata duplex units. Offering excellent capital growth plus personal tax deferement for a wise investor. Fully rented and leased, showing excellent return.
FRED G. CARVER 385-9741
HENDERSON REALTY LTD.
385-9741

Revenue Duplex
with in-law suite. All suites presently rented grossing $6180 annually. Owner has moved out of province and must sell. Asking $55,900. Appts. to view
LEONA EDMONDSON
477-7291 (Bus.) 384-5088 (Res.)
D. F. H. REAL ESTATE LTD.

HAULTAIN
5x5 duplex. Live in ½ and rent the other. 2 bdrms each side. Smart looking building just painted on the outside. Stoves and fridges stay. Asking $89,500. Call to view. JEAN DOBEREINER 479-4979, LOUISE WILTERMUTH 477-6307. CASTLE PROPERTIES LTD., 386-6164.

8 SUITES FAIRFIELD
Solid, older, character conversion in a prime area. Off-street parking. Good return showing on price of $135,000.
386-2111 DAVE HELM 595-2658
MONTREAL TRUST

SIDNEY — SEAVIEW $69,500.
Lovely, 2 bedroom duplex only 10 years old. Large living room, lots of cupboards in kitchen, full-high basement. Low down possible. Call
PETER TER VEER 479-1588 or
Royal Trust 384-8001

$95,000.
Revenue Property. $28,000 down payment. Large suites showing $12,360 gross income. Tenants pay all utilities. Large first Mortgage $67,000 at $616.00 per month 10¼%.
BERT COLES 592-3311 or
Royal Trust 384-8001

4 Suites GRM 9.1%		$110,000
6 Suites GRM 8.6%		$140,000
16 Suites GRM 7.9%		$320,000
3 BR home with 12 lots		$120,000

25,500 sq. ft. COM prop. Revenue producing. Ideal Esq. location. Require apartments CCA.
477-8096 John A. John 388-7557
Capital City Realty Ltd.

12 SUITE BLOCK
Quadra Tolmie area. 10 years old 1 Bed/Bach. mix. Never a vacancy. Approx. $100,000. down to Low interest mortgages. On the spot management unnecessary. Asking $165,000.
LEVERTON RLTY. 385-8012

5 FOUR-PLEXES
Each with separate legals, Mtgs. Low maintenance, no vacancy problems. High returns. Asking $380,000. Trades considered.
477-0191 SYL SHUMKA 595-1337
Royal Trust

29 SUITE APARTMENT IN Port Alberni, 1 and 2 bedroom, gross $77,500. No vacancy. Full price $545,000. 112-723-9781.

RENTAL INVESTMENTS
1 BDRM CONDOS $22,500
STRATA DUPLEX $36,900
BOWDEN REALTY 383-5524

8 SUITE BLOCK ESQUIMALT $125,000. Tenant utilities. 2 bedroom owner's. 382-5612.

245 REVENUE PROPERTIES WANTED

WANTED
Serious purchaser requires information regarding 10-20 suite (approx.) apartment blocks or conversions suitable for owner occupation. If you are selling or have for sale anything approximating this description please call
RONALD WAY
at Seaspray Properties Ltd.
All confidences respected, Agents or private. 598-3852, Res. 595-3151 Off.

URGENTLY REQUIRED
Hall to hold 600-800 people seated. Rent, lease or purchase. BEN GREIG 598-3105 or 386-6164. CASTLE PROPERTIES LTD.

WANTED 30 TO 70 SUITE apartment block, no agents, private 388-5931 Mrs. Hall

247 COMMERCIAL OR INDUSTRIAL PROPERTIES

COLWOOD DEVELOPMENT PROPERTY
Prime commercial lot, lies between McDonald's and Millstream Motors. 50,590 sq. ft. priced at $4.95 per sq. ft. Call Larry Lineham, 595-0134 or National Trust, 595-2121.

247 COMMERCIAL OR INDUSTRIAL PROPERTIES

APARTMENT ZONED LAND
17,774 sq. ft. approved for 19 suites. Ready to go. Located in good area between Town & Country and Mayfair Shopping Centres. Corner of Inverness and Glasgow. Presently has 2 duplexes on site (vacant). Asking $150,000. Call WAYNE BUTTERFIELD or JULIE MANNESS at 388-6161 (24 hrs)
Pac-West International Real Estate Brokers Inc.

Cedric Steele Realty Ltd.
388-6258

FORT ST. OFFICE BUILDING
225,000
Well located building with seven office rentals. Excellent condition and good return. Vendor will carry with $35,000 down. Call
DAVID BILLINGHAM
388-6258 598-6029

Approx. 1.9 acres of Commercial property near Colwood corner. Excellent highway exposure. Ready for development or good holding property. Revenue from existing building also. Asking only $3.20 per sq. ft. and must be sold! For information call ALMER OLSON, BILL JENSEN or BERT COLES. Royal Trust, 384-8001.

APARTMENT BLOCK
30 SUITES
Only $16,250.00 A suite. Showing a good return. Financial statement available. Full Price $490,000.00. CALL HAROLD WARE R.I. (B.C.) CASTLE PROPERTIES LTD., office 386-6164 or res. 385-1580.

FAIRFIELD
17 SUITES
Close to Shopping, Beacon Hill Park & Dallas Rd. Laundry. Heavy oil hot water heating. 9 garages. This building is in excellent condition inside and out. Never a vacancy. Approx. $15,500 per suite. $265,000.
BERT COLES 592-3311
Royal Trust 384-8001

Commercial Lot
800 BLOCK YATES
40 x 120
388-4434 ARNOLD MARR 477-6233
Westmont Realty (1977) Ltd.

CONVENIENT DOWNTOWN location. Retail warehouse complex. Partly leased. Up to 5000 sq. ft. available for owner occupier or lease to third party. Asking $175,000. Contact
Ken Highton 477-7291 Anytime
385-9235 Res.
D. F. Hanley & Associates

FULLY SERVICED INDUSTrial lot in new Keating industrial area. Priced from $2.75 per sq. ft. and up. Further information call 656-3463 Ron Tidman, 652-1040 Dave Thomson.

LOT IN DOWNTOWN CORE, 9840 sq. ft., zoned CA1. 382-6881

malahat realty ltd.
P.O. Box 40
Mill Bay, B.C.
743-5525

COMMERCIAL PROPERTY
Attractive family business near Duncan.
Grocery store, gas sales, auto repair and living accommodation in area of steady growth. Business shows good annual increases in profits and there is excellent potential for further increases. Post office operation maybe included. Asking $95,000 plus stock at valuation.
For further details on the above contact
Lisa Madigan 746-6990
Pat Dougan 748-4566
Tom Burdge 743-9398
Malahat Realty Ltd. 743-5525

250 HOUSES FOR SALE

HENDERSON REALTY LTD.
385-9741

SUPER NEW LISTING
This home must be seen inside. Beautiful blue wool carpets in the large bright living room, entertainment sized dining room, hall & stairway. Plaster walls on main floor, thermopane windows. 2 imposing

250 HOUSES FOR SALE

BLOCK BROS.

SELL THRU VIDEO

OPEN HOUSE
OPEN HOUSE
OPEN HOUSE

VIEWS
CHRISTMAS HILL
AND OLYMPICS
655 POLYANTHUS
OPEN SAT 2:00-4:00

Spectacular setting 4 level split home first time on the market. Set high with nicely appointed homes. Gracious entrance leads up to a comfortable living room with imposing brick fireplace, dining room leads to sunny deck. Up a few more steps to 3 stately bedrooms decorated in peaceful sleep inducing pastels. Attractive panelled den, family recreation rooms. Must be sold. $69,500. MLS and NRS.
477-5705 Erna Ellsay 477-1841

3073 Donald Street
OPEN SAT. 2-4

A delightful 2 bedroom home, living room with corner windows and massive fireplace. Dining room, functional, step saving kitchen. Separate garage beautifully landscaped yet easy maintenance. The small home you've been seeking. A money saver for you $44,900.
477-5705 Erna Ellsay Office
598-7634 Brent Gerrett 477-1841

OPEN HOUSE
1014 QUEENS AVE
SAT AND SUN
2:00-4:00

CHARACTER HOME. Solid spacious 4 bedroom on quiet street. Fireplaces, dining room with built in leaded glass china cabinet/buffet. Extensively panelled. Very close to schools, services and parks. Attractive 10¼% mortgage. Priced at $57,900.
383-3739 Karol Madera 477-1841

OPEN HOUSE
SATURDAY 1:00-4:00
1010 FALMOUTH

Relax in comfort. 3 bedroom, 2 storey quality built townhome in a lovely quiet setting with views front and back. Professionally landscaped grounds, very low assessment, 2 years old. Quality W/W throughout, built-in dishwasher. Private patio at back. Unique, Warm, Charming: $49,900.
Dave Vogelgesang
388-5464 Office
Pager # 760 477-1841

SEA VIEWS
CADBORO BAY
4 LEVELS
2549 KILLARNEY

OPEN HOUSE SATURDAY 2:00-4:00. On a quiet "country" road close to Village, Royal Victoria Yacht Club, beach and University, a 4 bedroom residence for the modern family. Intriguing floor plan combining privacy and multi-level luxury with good sea views from most levels. Large reception hall, formal dining room, spacious "view" kitchen with adjoining breakfast room and family room with acorn fireplace. Billiard room, 3 bathrooms. Separate master wing with guest bedroom. View balconies. Excellent parking for boat etc. $139,000.
598-1420 Ted Walford 477-1841

CADBORO BAY
TUDOR
.75 ACRE SECLUSION
4 BEDROOMS
2676 MacDONALD

OPEN HOUSE SAT. 2-4. With a beautifully wooded three-quarters of an acre garden affording complete seclusion, a 3 bedroom Tudor home in the Queenswood area of CADBORO BAY. Full reception hall, 27' living room, separate dining room, spacious kitchen with built-in breakfast unit and laundry room adjoining. 27' family room with fireplace, den, 3 bathrooms, large master bedroom with TV alcove and exceptional en-suite. Double garage. Excellent guest parking. Realistically offered at $145,000.
598-1420 Ted Walford Office
658-5794 Bill Remple 477-1841

HIGH CEDAR HILL
GOLF CLUB
⅓ ACRE

Lovely old trees tenderly preserved to enhance this ⅓ acre 4 level split home. Picture windowed living room with exquisite fireplace. L-shaped dining room, sundeck, cabinet kitchen, gay little breakfast corner. Quiet separate family room panelled. Offered at $81,000.
477-5705 Erna Ellsay 477-1841

SOUTH OAK BAY
SUPERB SEA VIEWS
OPTIONAL SUITE

A versatile 2 storey contemporary residence currently used as a 3 bedroom home plus a separate self-contained 1 bedroom suite. However, it easily converts to original single family home. Open beam and cedar decor in excellent condition. Full secluded viewing deck affords spectacular views of sea and Olympics. Asking $129,000 MLS.
Bill Remple Office Ted Walford
658-5794 477-1841 598-1420

BRENTWOOD FAMILY

Spacious, good looking four bedroom family home in a relaxed cul-de-sac close to schools and shops in Brentwood Bay. All bedrooms oversized. Large covered sundeck, huge garden lot. Ensuite bath. 2 pce down. Room for development in full basement: 4 years old and in immaculate condition. $67,000.
Dave Vogegedang
388-5464 Office
Pager 760 477-1841

A FLOWER BLOOMS

Three bedroom quality strata home in a lovely and quiet setting. Professionally finished with large living, dining, kitchen areas. Full basement — fully finished with 3rd bedroom, 2 pce bath, rec. room, play room, work room. As new condition. Super family accommodation.
Dave Vogelgesang
388-5464 Office
Pager 760 477-1841

ROCKLAND
PANORAMIC VIEWS
TERRACED GARDEN

Situated high on a "country" road in Rockland, a 2 storey 3 bedroom residence set on a beautifully terraced quarter of an acre garden. Reception hall, 21' drawing room, formal dining room, den or family room, conservatory adjoining the drawing room, and a full sun-and-view deck. 2 bathrooms and a shower in the full high basement. Built 1919. EXCLUSIVE $124,000.
598-1420 Ted Walford 477-1841

HIGH GORDON
HEAD
4 BEDROOMS, STUDY
3 BATHROOMS

Situated on a quiet avenue with unobstructed views, a spacious home with a large back garden. 3 bedrooms on the main floor with a 4th downstairs from the kitchen. Living room with fireplace, full dining area with adjoining sun-and-view deck. Downstairs large family room with fireplace and glass doors to the lawn and young fruit trees. Richly panelled study, workshop. EXCLUSIVE. Offered at $78,000.
598-1420 Ted Walford 477-1841

BLOCK BROS.

OAK BAY
WILLOWS
4 BEDROOMS
150' GARDEN

Situated on a 150' garden with a quiet back lane, the 1800 sq. ft. residence has 2 bedrooms on the main floor, master ensuite, and 2 more downstairs. Living room with fireplace and bay window overlooking a nicely treed front lawn. Dining room with sliding glass doors to a private 34 x 20 sundeck. Family room has brick fireplace and alcove for piano and sliding glass doors to quiet back garden. 3 bathrooms. Garage plus doulbe carport. EXCLUSIVE $87,000.
598-1420 Ted Walford 477-1841

SOUTH OAK BAY
MINATURE TUDOR
$59,000

A lovely 2 bedroom home on a deep, fully fenced garden. Delightful kitchen, family room, and a living room with fireplace. Master bedroom with vanity. $59,000. EXCLUSIVE.
598-1420 Ted Walford 477-1841

RACQUET CLUB
SPLIT LEVEL

A well appointed and roomy 3 bedroom split-level home. Spacious brick entrance. Large family room. 2 bathrooms. Close to Racquet Club. $65,500.
598-1420 Ted Walford 477-1841

HIGH GORDON
HEAD
4 BEDROOMS, STUDY
3 BATHROOMS

Situated on a quiet avenue with unobstructed views, a spacious home with a large back garden. 3 bedrooms on the main floor, with a 4th downstairs from the kitchen. Living room with fireplace, full dining area with adjoining sun-and-view deck. Downstairs large family room with fireplace and glass doors to the lawn and young fruit trees. Richly panelled study, workshop. EXCLUSIVE. Offered at $78,000.
598-1420 Ted Walford 477-1841

OPEN HOUSE
SATURDAY 2-4 P.M.
991 NEWPORT AVE.
PRESTIGE
SOUTH OAK BAY
CAL. RANCHER
$139,000

Located on a lovely landscaped treed lot (86.6 x 104), this beautiful TWO-YEAR-OLD executive ONE-LEVEL home has 1997 sq. ft. of luxurious living space. Three or four bedrooms, 3 full bathrooms, sewing room, charming living room with floor-to-ceiling stone fireplace, separate dining room, large bright kitchen with eating area, and utility room. Sliding glass doors to excellent patio. Attached garage. Shake roof. This home is in mint condition. Residences in this prime area are NOT LONG on the market, so act accordingly. For preview showing or additional information call ROBERT YOUNG 388-6275 (Pager 821) or 383-9898 or MIKE RUDDY 388-6275 (Pager 792) or 656-4089 or 383-4124 anytime. Park Pacific Investments Ltd.

Castle PROPERTIES LTD.

OPEN HOUSE
3924 Braefoot
Fri., Sat., Sun.
1:30-4 P.M.
Large Lot

With plenty of space for a garden lover. On a quiet street off Cedar Hill X Rd. Livingroom with fireplace. In line dining room, Kitchen with eating area. 3 good sized bedrooms. Full basement with rumpus room and drive-in garage. $48,900. MARG EMMERSON 658-8386 or LOUISE WILTERMUTH 477-6307 or 386-6164 anytime.

NEW LISTING
GLANFORD

On quiet no thru street in small subdivision. Near new 3-4 bedroom home, with furnished IN-LAW Suite. Very attractive FP in large LR, DR. Sundeck off well designed kitchen with dishwasher. $73,900. Call OLIVE KER 386-6164 or 592-4450

University Heights

Facing east on high large lot, fine 3-4 bedroom home, 2 pce bathrms. Bright LR, large FP, DR, roomy kitchen full developed basement. D.I. garage, dishwasher, fridge, range, drapes and carpets included in price. $67,500. Call OLIVE KER 592-4450 or 386-6164.

GONE
FISHIN

Out Swan Lake Way there's a bright, cosy 2 bdrm. home with basement and fireplace. Large lot, good looks, and well priced at $45,900. This great catch is available Feb. 1st, 1979 so Call Mike Sweeney IS SERVICE TODAY. 386-6164 or 595-8780.

FORCED SALE

Comfortable 2 or 3 bedroom home with full basement. Excellent location near Hillside Shopping Centre. Terms on the full price of $46,900. Call AXEL PETERSON 386-6164 or 592-4358 anytime.

OPEN HOUSE
$49,900
SAT., SUN. 1-4
1575 Clawthorpe Ave

2-bedroom no-basement home near Hillside Shopping Centre. Features w-w carpeting throughout, fireplace, 4-pce. bath, large recently remodelled kitchen, separate utility room, glass patio doors off kitchen to large sundeck. Large insulated garage and fenced lot. To view, Monday through Friday, call 595-0548. No agents please.

the Permanent For Sale

1125 DOUGLAS ST. 382-9191

OPEN SAT.
1:30-4 PM
#206-955 Dingley Dell

A delightful 2 bedroom condominium on a quiet, delightful street, off Selkirk Ave. Close to golf, Gorge waterway, shopping, etc. Exceptionally well maintained by a dedicated council. Please come to my "OPEN" and I'll tell you all about it. Asking $42,000. ML 36724.
MARY WOOD
382-9191 BUS. RES. 592-2647

ESQUIMALT
$53,500

All renovated. Nice back yard with cemented swimming pool!! See this 3 bedroom home now, nice fireplace in living room, large kitchen. Full bsmnt. ML.
FRANK SALE
382-9191 BUS. PAGER. 738
IRENE VAN
382-9191 BUS. RES. 592-9194

GORGE AREA

Well-priced for quick sale, 3 BR full bsmt bungalow with completed 1 BR inlaw suite down. New listing in this popular area offered at $56,500. ML 37173. For further detail call.
HERB McDANNOLD
382-9191 BUS. RES. 384-6768

10% FINANCING

No Lockins. Up to $60,000 available on a 5 yr. term. Excellent rate in these days of escalating costs. See this immaculate 3 BR, 3 level split, high Gordon Head, 70 x 150 maturely landscaped lot, no thru-street. Offers to $85,000. ML 36573. Immediate possession. Full detail available.
HERB McDANNOLD
382-9191 BUS. RES. 384-6768

EXECUTIVE
CHALET

Unique, one of a kind custom log home by experienced craftsman. (His 38th). Ideal for professional or retired. Over 3000 sq. ft. Two floors. Expansive rooms, 2 BR, 1½ bath, great LR & DR, fam rm, heatilator FP, 200 amp wiring, sundeck, balcony high dbl carport for mobile home or boat. Approx. one acre lot. Just 30 miles from downtown Victoria at 2753 Linden Lane, Shawnigan Lake, near country club. Words cannot do justice. Must be seen to be appreciated. ML 37213. call.
HERB McDANNOLD
382-9191 BUS. RES. 384-6768

THE PERMANENT
DFH 477-7291
D.F.H. Real Estate Ltd.
1559 McKENZIE AVE.

OPEN HOUSE
4029 Hessington
Sat. 1:30-4
(Off Lexington;
off Hazelton)
Quiet Cul-de-Sac

Love a LARGE KITCHEN? Hate "traffic" jams? Give all the gourmet cooks in the family space to work in this "surprise", 2½ yr. old, FULLY DEVELOPED home located in the PRESTIGIOUS area. The beautifully laid-out main floor featuring floor-to-ceiling raised-hearth FP is only half of this exciting story — the lower floor has been FINISHED to exacting standards and provides delightful FAMILY RM; loe. BEDRM; GREAT DEN or sewing rm; 1½ bathrms; workshop and laundry area. EXTRA vehicles? No problem here! $77,900. MLS. Avoid disappointment and call for PRIOR VIEWING with
DONNA FOSS
477-7291 384-8075 (Pgr. 504)

OPEN HOUSE

I will be at 1262 KNUTE WAY every afternoon from 1-4 until this home is sold. We will consider all offers up to $63,900 on this 3 bedroom, lovely home which features large LR-DR with big FP, bright kitchen, 4-pce. bathroom plus ensuite all on the main with extra bedroom or office, laundry, bathroom and BIG, BIG rec room with FP down. Fully fenced property with DI garage. More excitement when you visit. Come and inspect this home with
GEORGE WARREN
477-7291 (Bus.) 598-2498 (Res.)

ESTATE
SALE
TWO ACRES

Excellent value for the person who loves country living with the possibility of a market garden or small nursery operation. There are 3 wells on the property with a large holding tank, a nearby completed greenhouse (56'x21') and a chain-link fence surrounding 1 acre of the 2-acre parcel. There is a good 2 bedrm. full bsmt. home on the property which needs a bit of paint. Asking $75,000. MLS. The one-acre undeveloped lot may be sold separately.
KEN HIGHTON
477-7291 (Bus.) 385-9235 (Res.)

B.C. LAND AND INSURANCE AGENCY LTD.

MINI RANCH

A lovely 3 Bdrm. 2 yr. old home with double carport & separate workshop, fenced and cross fenced with heavy duty chain link. Situated on .83 of an acre in Happy Valley. Asking $59,900.
Don Oakes 478-4334
B.C. Land 478-5588

52 HOMES

Priced from $19,900 and up — 1 to 6 bedrooms — down payments from one dollar to all cash — Payments from as low as $125.00 per month and up — For further details phone R. W. RHODES 479-7161 or res. 479-9241 or Pager 388-5464, No. 728.
National Trust Co. (Quadra)

Starting Out?
or Slowing Down?

In either case, your needs are limited, and so are your means. Compare this 3 Bedroom home with unfinished family room (currently divided into two rental units with separate entries) in beautiful Sidney. Relax in a country atmosphere, and watch the planes go by. Full price $39,900. MLS.
WILF COTTON 479-3876
HEGEN REALTY LTD. 595-2131

the Permanent For Sale

3647 SHELBOURNE 477-0141

OPEN HOUSES

SAT. 1:30-4
648 BAXTER

3 BR family home. Drive-in garage. Full basement. Fenced garden with fruit trees. Close to all amenities. $55,900.
ELEANOR BRAY
477-0141 592-1130

SAT. 9:30-12 NOON
9 CHELTENHAM

"WATERVIEW". Fantastic decor in this unique 2-storey home. You just must come to see it! Take Trans-Canada Hwy. north, turn right on Helmecken and right onto Camden then follow the signs.
477-0141 LINDA K. 479-8565

SAT. 1:30-4
4047 BLENKINSOP

Come inside and view this comfortable 2 BR home sitting on extremely valuable land in prime area. 1.14 acres with stalls for horses.
477-0141 LINDA K. 479-8565

$47,500
HILLSIDE
SHOPPING

2 BR retirement located on quiet street. Separate garage. Gross taxes $530.00. Phone BOB KEELING for appointment to see.
477-0141 BOB KEELING 383-6664

NEW EXCLUSIVE
$66,500

UNIVERSITY AREA. Attractive home on corner lot, in top condition inside and out. 3 BRs and 4-piece bath up plus 2 BRs and 2-piece bath down. Sundeck over carport. Located in quiet area but close to shopping and transportation, etc. If you are in the market at this price range this home should be viewed. For quick action and further details call now.
A. LAWRENCE
477-0141 477-9313
477-0141 A. SIMONS 477-1449

ARRIVING
DECEMBER

BONAFIDE PURCHASER. Seeks 3 BR home in the lansdowne, Richmond or Mt. Tolmie area! Early 1979 possession and must have a basement, a FP and be in good repair. Price range 50's or 60's. If you are not already in "The Book" call
477-0141 MARGE SHORE 479-7984

STARTER

2 BR's plus room for 3rd in full high basement. Bright and comfortable LR with FP, large kitchen, updated plumbing and wiring. Offers on $43,900.
FRED JACKSON
477-0141 658-8472

9959 RESTHAVEN

LOW DOWN PAYMENT. Only $32,000. Easy to purchase. Great starter. 1 BR home. Fridge and stove included. Lovely garden. Near all amenities.
DOLORES MILES
477-0141 652-2735
FERN COLOMBIN
477-0141 479-0229

WATCH THE
SUNSETS . . .

ON BRENTWOOD BAY. A beautiful sight. We are proud to offer for the first time this home which is in mint condition. 2 BR's up and 2 down. The garden too is in A-1 condition and easy care. Offered at $61,900.
DOLORES MILES
477-0141 652-2735
FERN COLOMBIN
477-0141 479-0229

10% MORTGAGE
REDUCED $5,000

Gardener's delight. Over ½ acre organized and irrigated etc. Greenhouse, workshop and covered working area PLUS 3 BR HOUSE UPDATED. NOW PRICED FOR QUICK SALE AT $45,000. Call for viewing of further details. Langford area.
BRUCE BATEMAN
477-0141 384-2827

THE PERMANENT

A. E. LePAGE
WESTERN LTD. REALTOR

3 EXECUTIVE HOMES
OPEN TO VIEW
SAT. and SUN.
2-4:30

2227 TASHY

A MUST SEE if you're looking for a quality home. This distinctive 2½ yr. old, 2 storey, FULL basement home offers over 3200 sq. ft. of finished living area. Sunken LR, large sep. DR, spacious family room off kitchen, 4 BDR, sauna plus rec room down. OFFERED AT $139,500. MLS.

2318
GREENLANDS

UNIQUE 4 BDRM RANCHER, situated in an area of fine homes close to the University. Vaulted cedar ceilings, sunken LR with feature corner FP, family size kitchen and super family room with private courtyard off. Built-in vacuum, solid core doors throughout. Jenn-aire range plus many more extras. ASKING $144,900.

4070 JASON PL.

Just completed this week, spacious 4 level split home featuring large LR with vaulted cedar ceilings, French doors to sep. DR, custom kitchen with eating area, family room with brick FP and built-in bookshelves. Plus lots more room for workshop and rec room in basement. Asking $129,500.
All these homes are quality built by Mike Geric Construction Ltd. For more information call
DENNIS FERRILL
386-6331 477-2083
386-6331 BECKY LITTLE 477-4424

OPEN HOUSE
SAT. 1:30-4
8560 MOXON
TERR.

You can't afford to miss this large, beautifully maintained 5 yr. old home on .67 acre lot. Sea views, 3 BDR, 2½ baths, double garage, 35 holly trees, stove and fridge. See you there. EXCL. DOUG ROSS 477-0975 or 386-6331.

OPEN HOUSE
SAT. 2-4
3761 EPSOM

Gardener's delight! Secluded .48 ac. (.194 ha) lot close to city. Bright 2 BDR, no step bungaow. LR with FP, sep. DR, large sunny kitchen with eating area, family room, attractive entrance. Lots of storage and parking, workshop, many fruit trees, large fertile garden. ERIC FRAZER. 386-6331 or 743-9155.

FOR SALE
Royal Trust
477-0191
384-8001

OPEN HOUSE
SAT. 2-4 P.M.
533 MEREDITH

Tillicum/Carey Road Area
Solid two bedroom home is situated on an approx. 70'x140' lot with fully fenced backyard. Inside the home you will find 2 good sized bedrooms with polished edge grain wooden floors. L.R. has raised hearth fireplace. "U" shaped kitchen has a large eating area with a sliding glass door opening out to a wooden sundeck. Full bmst. with Drive-in garage. Well priced at $54,900. To view anytime:
JACK WITHAAR 478-5208 or 384-8001

SAT. 1:00-4:00
10014 SIDDALL RD.

SIDNEY — $49,900.
Nearly 1200 sq. ft. of easy living. 3 bedrooms, brick fireplace in Living room, sunny eating area in kitchen. Laundry area off large 5 pce. bath. Carport with good storage area. Low, Low down. Call PETER TER VEER 479-1588 or 384-8001

COUNTRY
ATMOSPHERE!

Chalet style home, nestled among over 2 acres of pines and privacy. Well designed for indoor-outdoor entertaining. 4 bedrooms, tastefully decorated, log burning feature fireplace in living room. Basement has roughed-in 3rd fireplace and 4th bathroom — ready to finish to suit your taste. Realistically priced for the selective family at $98,500. Please call
477-0191 KNUD SCHWER 478-8203

BRENTWOOD
FAMILY HOME!

Better than new, completely finished home for the family who needs approx. 2000 sq. ft. of living area. Built only in 1976 — this home comes finished with 2 fireplaces, wrap around sundeck, wall to wall carpeting throughout and all landscaped. For more details on this new MLS please call:
477-0191 KNUD SCHWER 478-8203
477-0191 RON SEDGER 479-3673

GORDON HEAD
$79,900

Like new 5 year old home in cul-de-sac in choice area. 3 bedrooms on main plus 2 down, rec. room, 2 fireplaces, 2½ baths. Good views of city. Exclusive with
477-0191 Gale Christenson 477-7047

HAPPY LIVING
STARTS HERE

A fine family home if 6 rooms located in a park like area. Living-room with fireplace, dining room, 3 bedrooms and a kitchen with a good eating area. An extra bedroom and 2 pce. washroom in full high basement. Asking $59,000 with 5 appliences included. See it and try your offers. To view call
477-0191 KEITH LECKIE 598-1667

4266 EASTRIDGE
$69,900

Three-year-old split level. 3 bedrooms, 1440 sq. ft. on the main plus family room on lower level. 4-pce. bath plus two-pce. down. Big master bedroom with 3-pce. ensuite and walk-in closet. Big kitchen with eating area. Separate dining room with room for hutch. Nice living room with WW and floor-to-ceiling FP. Phone
OLE KNUDSEN
479-2764 or 384-8001

MAYFAIR AREA
$53,900

This home has been well renovated, even smells fresh. 2 BRs, new kitchen, extra large L.R. Slide doors to sundeck, full basement. PLUS separate entrance to in-law suite. $53,900.
DAR GARSIDE DOUG BOWEN
384-8001 385-8001

SUPER SUNSHINE
HOME $69,900
LAKEHILL DISTRICT

Sparkling, brand new home, top quality workmanship. Vertical cedar channel board siding and rough stucco blend. Well proportioned LR with Bay window and sliding glass door opening ou to concrete and stone patio. Antique brick FP has a centre feature area highlighted by a spotlight. Spacious kitchen with room for eating area and WW kitchen carpet. Three good sized bedrooms with loads of walk-in closet space. Master BR with 2 pce. ensuite. 4 pce. bath on main. Sep. laundry room on main. Electric heat. Thermopane throughout. A pleasure to show. For personalized inspection call
478-5208 JACK WITHAAR 384-8001

METCHOSIN JEWEL

This house was built to last. Superb craftsmanship throughout in every detail from the sandalwood kitchen cupboards to the three raised hearth rock fireplaces. This house has a legal, approx. 80 sq. ft. in-law suite with a large master BR which opens out via glass sliding door to a wooden deck. House has 6 BRss, three 4 pc. bathrooms. Large 26 x 12 family room with rock FP. Storage space galore. Carport is approx. 18 feet high. Two septic tanks and two hook-ups to city water. Electrically heated. Thermopane throughout. The house is situated on gorgeous 2 acres of Arbutus and rock outcroppings with glorious views of sea and Olympics beyond. Asking $119,500. PETER TER VEER 479-1588 or JACK WITHAAR 478-5208 or 384-8001.

OAK BAY

Upland border location on a quiet street close to schools, shopping and bus. Immaculate 4 bedrooms and den with fireplace, Living rm. in-line. Modern kitchen. Full basement with rec. rm. Convenient rear lane. Asking $79,500. Courtesy to realtors.
MERYLE or CHES HAYS
384-8001 or 721-3727

GRAND OPENING
SAT—SUN, 1-4
NEW SINGLE FAMILY HOMES
$45,000
FROM $1250 DWN INCL GRANT
$300 PM APPROX.

From Douglas turn left on McKenzie, go right on Glanford, right on Kenneth, right on McLellan, left on McLellan Place.
To view by appointment or for further info. phone
TYRON CONSTRUCTION LTD.
658-5690

MOVE IN FOR
CHRISTMAS

New home on secluded deadend street. This exceptionally well designed home has all the conveniences and privacy one desires. 3 bedrooms with possible 4th, large livingroom with beige natural stone fireplace. Sep. dininroom. Family room with fireplace. Sundeck plus upper balcony. 2½ bathrooms, same levels as kitchen. Many more features. $85,500. W. Freebold Real Estate, 386-7414, 592-1541.

A.H.O.P. Duplex
$45,000 A Side
Immed. Poss.

Beautiful new A.H.O.P. Duplex all on one floor. 1200 sq. ft. so all rooms are large. Fireplace in living room. Large cabinet kitchen with spacious eating area. Located on quiet street. Payments as low as $218. per month. Island Homes Ltd. 386-7545-H. Mitchell 479-4818.

LANDMARK PROPERTIES
203—895 FORT ST. 386-6762
"REAL ESTATE SPECIALIST"

Victoria Realty LTD.
386-3585

OPEN DAILY
1:30-4
3969 LARCHWOOD

Price slashed to $64,900. IMMEDIATE POSSESSON on this lovely 5 yr. old home, University area, offering 3 bedrooms 1½ baths, large "L" liv. and din. room, eating area in the spacious kitchen. Possible 2 more bedrooms in the full basement with finished rec room, and roughed in 2 pce. bath.
386-3585 Dave Roberts 477-1317

OPEN HOMES
BRAND NEW
SAT. 1:30-4
LAKEHILL
TREED AREA
FROM $64,700

Take McBriar off Quadra, follow our signs to 4171 Borden. A wide choice of quality hoes. Some finished, others near completion, several just started. Quiet location near schools and playground. Look and compare! Please call Colin Munro 652-3383 or Leo Vandyk 479-6264. Bus. 386-3585.

NEW
OPEN HOUSES
4206-4208
4210 MORRIS DR.
$66,900-$68,900
SAT. and SUN.
1-4 P.M.

Heavy insulation, thermopane windows, delightful floor plans, commanding location with views to Olympics, ensuite plumbing with 3rd bath roughed-in, basements planned for future development. Phone Morris Lund or Colin Munro at 386-3585.

REDUCED $4,000
NOW $63,000
LANDEEN PL

New part 2 storey home in an exclusive area of of nice homes. Two bedrooms up, with den on main. Two bathrooms. Part basement with loads of storage. Double carport. Low care lot with seclusion. MLS. Lew Moilliet, 386-3585, res. 477-9251.

Coronation Ave.
Opposite Jubilee

Dandy CMHC-built, no-basement, 2-bedroom bungalow. Immaculate throughout, living rm. with fireplace, spacious family kitchen with range, fridge, washer and dryer included. 4-pce. vanity bath, separate utility rm., close to bus, shops, etc. $44,500. (MLS) Morris Lund. 386-3585 or 479-6688.

2 YR. OLD
CUSTOM
RANCHER

Just immaculate inside and out. 4 bedrooms, triple plumbing, 2 fireplaces, large private deck, professionally finished family room, etc. Ample room to park your boat, trailer, motor home, close to schools and shopping. Located in the Western Community. A real buy at only $65,900 (MLS). To view please call Morris Lund, 386-3585 or 479-6688.

ATMOSPHERE
BEAMED
CEILINGS

Charming older 4-bedrm. bsmt. in the Mt. View area, loads of space, beautiful beamed ceilings in the 22x16 ft. liv. rm. and 16x12 din. rm., both with fireplaces, 2 nice bdrms. and 4-pce. bath on the main, 2 more loe. bedrms. up, delightful 20-ft. kitchen with lots of cabinet space and dinette area. Sep. garage. Realistically priced for quick sale at $59,900. Call Morris Lund or Colin Munro, 386-3585, anytime.

BOORMAN'S
612 Fort St.
386-7521
2045 Cadboro Bay Rd.
595-1535
BOORMAN INVESTMENT CO. LTD.

OPEN HOUSE
GORDON HEAD
1868 GRANDVIEW
SAT. 1:30-4:00 p.m.

3 BDRM stucco — bungalow; LR, DR, cab. kitchen, nook. Full BSMT with extra 2 BDRMS, 1365 sq. ft. main, 700 sq. ft. lower. Lot 10,500 sq. ft. Price $89,500.
WILLIAM HOLLICK
386-7521 592-6470

OAK BAY / WILLOWS
2587 DALHOUSIE
OPEN SAT. 2-5

Character charm and beautiful space are featured in all rooms of this lovely 4 bedroom Tudor home. Superb location, private rear garden, full basement and so much more. Don't miss this one — it won't last. (new MLS 37004) $104,000.
GAIL WEINBERG
595-1535 477-4467
386-7521 PETER DUECK 479-9909

ROCKLAND/OAK BAY
$89,500

Just listed — Architect designed tudor offering the unique combination of close to town location plus seclusion. Spaciousness is featured here — the living room and family room are both 20 feet long. Bright kitchen has dishwasher, garburator and family eating area. Three large bedrooms, 2½ baths, secluded rear patio, private easy care garden — these are just a few of the excellent features of this lovely home. (Added bonus — $49,000 1st. mortgage at 10%). MLS 37258.
595-1535 Gail Weinberg 477-4467
386-7521d Peter Dueck 479-9909

NEAR TOWN
$55,000

Older renovation by owner/architect, with oak floors in living room and dining room, large bright kitchen, family room, 3 bedrooms, 1½ baths. The decor is unique, the lot is private and the price is right. MLS 36406.
GAIL WEINBERG
595-1535 477-4467
386-7521 PETER DUECK 479-9909

BRAND NEW - $45,000.

1 left AHOP single family dwelling, 3 bedrooms, 70 x 120 lot, nicely treed. Drive by 483 Carson in Colwood or 478-4795

UVIC AREA, REDUCED TO $79,500 four bedrooom, two bathroom, family room, close to schools, $64,500 mortgage assumable at 10%, by owner, 477-0090 evenings.

BY OWNER, NORTH OAK BAY, four bedrooms, three bathrooms, two patios. 592-2608.

FIRST TIME BUYER WANTED — over 1200 sq. ft., 3 bdrms. Nice lot on quiet cul-de-sac close to shops under $50,000.
Shirley McLeod 478-8220
B.C. Land 478-5588

BLOCK BROS.

OPEN FRI.
$59,900

564 JUDAH — 12 NOON TO 3:00 — just 5 Yrs. old, 1145 sq. ft. main floor, 3 bdrm. firepice., dining rm., lge. kitchen with quality cabinets, full bsmt. with family rm., 3 pce. bath and more. Your host.
386-3231 Bob Hahn 595-7642

OPEN HOUSE
7430 MARK LANE
SAT. 1:30-3:30

See this beautifully appointed 2 bdrm. home plus indoor pool. Gorgeous views from all rooms. $124,900.
386-3231 Jean Mathieson 595-7665

OAK BAY
OPEN HOUSE 1-4
2390 CRANMORE RD.

Large 4 bdrm. family home, older 2 storey with considerable remodelling. Large entrance hall with open stairway, delightful kitchen. Cozy living room with generous use of woods. A pleasure to show.
386-3231 Cliff Haslam 598-4430

Ardmore area almost 1 acre, close to swimming beach, 2 golf courses, 4 bdrms., family room, large workshop plus other extras for asking $94,500.
656-5337 Ted Phillips 656-5584

QUALITY IN MIND

UNIVERSITY AREA — A one owner 2 storey home design for that active and studious family with 3 or 4 bdrms. with built in desk area, open beamed ceiling, family rm. off kitchen, formal dining rm., 3 bathrms. and so much more $89,900.

HIIGH VIEW CITY — Location, modern in design, quality throughout with 4 bdrms., 2 fireplcs., 3 bathrm., family rm. with white stone firepice., den, open design kitchen, 3 lanis and a 900 sq. ft. 3 car garage. $104,900.

GORDON HD. CONTEMPORARY — Lots could be said about the quality in construction, the spaciousness in design for that entertaining family. An enormous kitchen for that daily family gathering, a full bsmt. with rec. rm. and lots of room for the boys in the family to dream out their fantasies. $87,500.
386-3231 Bob Hahn 595-1642

"TRY THIS ON"
FOR SIZE

TATTERSAL — 2 Bdrm. full bsmt. character home, spacious and bright $46,900.

FERNWOOD — A 3 bdrm. older 2 storey home with lge. kitchen, character F.P. for just $44,900.

GORGE, BURNSIDE — Character 2 bdrm. home with fireplace and separate garage $38,500.
386-3231 Bob Hahn 595-1642

SPACIOUS
TOWNHOUSE
EXCELLENT FAMILY
ORIENTED HOME.
CLOSE TO ALL AMENITIES. A PLEASURE TO SHOW.
LARRY WAGNER
IN ATTENDANCE
386-3231 592-0121

FAMILY AFFAIR

PRIVATE accommodations for IN-LAWS, adult son and/or daughter. Superb family kitchen and dining room and GORGEOUS rock F.P.s. 3 bedrooms, 3 kitchens & 3 baths in all. Double garage with overhead sundeck. $65,900. Video listed.

RETIREMENT bungalow with den, $48,500. ML

HANDYMAN SPECIAL, 3 bdrms. $41,900. ML

MANSION, Fit for a queen, 4 bdrms. VANTAGE VIEW, $98,500 ML.

FOR YOUR PRIVATE TOUR CALL
Gerrit Klootwyk 479-3313
Chris Kruizinga 479-0686
OFF. 386-3231

THE "HISTORY MAKERS"
WHITTOME'S

OPEN SAT. 2-4
1898 PROSSER
SAANICHTON

Immaculate, 2 yr. old, 3 bdrm STRATA TITLE DUPLEX. Wall to wall throughout, fireplace in living rm, carport and storage shed. Well landscaped lot. Asking $50,500. For more information & prior viewing please call:
388-4271 Oliver Douglas 598-3926
388-4271 Ted Wilkinson 384-3944

MAKE AN
OFFER ON
$49,300

Comfortable 2 br, no bsmt home. Must be sold. Close to bus and Hillside mall. Completely renovated. Beautiful kitchen. Lge lot, separate garage.
388-4271 Ross Bracken 477-0029

LIKE APPLE PIE

You'll like this new listing. It has warmth, charm, and plenty of character. Two bedrooms, two fireplaces, full bsmt. Large lot. What more can we tell you? Priced at $40,000. Call Bob Johnson now.
388-4271 or 592-3573

OAKLAND AREA

Starter or retirement. 2-bdrm., no-step bungalow on large, easy-care lot close to shopping and transportation. Asking $43,500. For more information please call:
388-4271 Ted Wilkinson 384-3944
388-4271 Oliver Douglas 598-3926

NEW LISTING

Seclusion on .86 acre level land. Trees & shrubs (some fruit & nut) in quiet area of Saan. 2 BR, no step home. Living-dining, gleaming h.w. floors, FP. Kit w/l+ eating area, utility off. Lge 2 car garage, green hse, patio, sep. workshop. $64,900. 388-4271 Ruth Lukaitis 477-5306.

SHAWNIGAN LAKE
PRIVACY—1 ACRE

ARCHITECTURAL DESIGNED 2000 sq ft home, 2 years, 3 B.Rs, 3 baths, sep. dining room, FAMILY ROOM, crafts room, sauna, conservatory. SLOPING CEDAR CEILINGS w/BEAMS. Beliden CEDAR exterior.

Must Sacrifice
$84,500 595-7588

STEP RIGHT IN!!

3033 Fifth St. between Finlayson and Summit the convenience of Victoria and this outstanding family home with 4 bedrooms and 2 full bathrooms can be yours for Christmas. Has a family style Kit-Dining and a full basement with drive-in garage. Spacious, fenced yard, quiet tree lined street, walk to Mayfair or beautiful Wilderness Park. Large 10¼% Mtg. Asking just $59,900. Call evenings 385-7005.

FAIRFIELD REALTY LTD.
Call The Fairfield Specialists
1295 FAIRFIELD RD. 383-2244

3 BEDROOM HOME ON QUIET street in Metchosin. Reasonably priced at $51,900. 474-1914.

SEASPRAY PROPERTIES LTD. / REALTOR

1911 QUADRA 386-3124
1125 NEWPORT 595-3151

OPEN HOUSE
SAT. & SUN.
1-4
2 BDRM, PLUS
3 ACRES

of excellent soil, this house has just been RENOVATED! You could move in tomorrow. This home is just passed the Happy Valley Rd. and Glen Lake Rd. on Sooke Rd. Look for our signs or call us. Asking $69,500.
MAIA or PETER PRIMGAARD
386-3124 656-6625
or 595-3151

OPEN HOUSE
Sat. Sun. 1:30-4 P.M.
AUTHENTIC
1918
ROCKLAND
COACHHOUSE

Rockland and Patley Place. Use presently as a legal duplex or easily convert to a private residence. Either way this spacious charmer will win you over instantly. 2 bdrms. up and 2 down, circular driveway, window seats, oak trees, adj. to a Rockland mansion and priced realistically to sell at $98,000!! What more can I say! View today.
Leslee Farrell
592-7246 388-5464 pgr. 665

RETIREMENT
HOME
OAK BAY
BORDER

2 bdrm. immaculate home with large family room off the kitchen. Enclosed patio, sep garage with workshop. The garden is extra large with fruit trees, grapewines and good soil! Greenhouse incl. Extra insulation thruout - Low heat cost. Ass. Mortgage. This home MUST BE VIEWED to be fully appreciated. Offered at &62,500. CALL:
MAIA or PETER PRIMGAARD
386-3124 656-6625
or 595-3151

$49,900

250 HOUSES FOR SALE

B&B BROWN BROS. on LANSHARD
"People Helping People"

OPEN HOUSE
3205 Kenya Pl.
Sat. 2:00-4:00
On a quiet cul de sac near Simpsons Sears and rec. centre. 3 large bedrms, family rm, 2 baths, L/rm and spacious D/rm. WW carpets, bright dine-in kitchen. ½ basement. A well built stucco bungalow. Sep. carport. $64,500.
JOE RICKARD 656-1628

OPEN HOUSE
2211 Greenlands
(Off Gordon Head Rd.)
Sat. 10-12 noon
Here's a nice place to retire. A cute 2 bedroom, no basement home. L/rm with fireplace. WW wool carpeting. Situated on a beautifully landscaped and fenced lot in a very desirable area of Gordon Head. Secluded patio at rear. Offered at $62,500. In Attendance:
DOUG LAWSON 595-2486

OPEN HOUSE
3238 Wetherby St.
Sat., 2-4:00
Retirement special. 2 bedroom, no basement home. Close to bus and priced to sell. Be sure to see this listing offered at $47,000. In Attendance:
DOUG LAWSON 595-2486

OPEN HOUSE
1069 Elliston Place
(Off Tattersall Dr.)
Fri. and Sat.
2:00-4:00 p.m.
Side by Side Duplex. 3 bedrms. each side. Well constructed, electric heat. Full basement each side with in-law suites. Great potential. Large lot on cul-de-sac. Popular high Quadra.
Asking Only $110,000
Exclusively Listed With:
DON MESSAGE 477-3715
or 385-8771 (anytime)

COLWOOD BRAND NEW $55,900 $3,500 DOWN
3 BDRMS, FIREPLACE, THERMOPANE WINDOWS. EXTRA INSULATION, CLEAN ELECTRIC FURNACE HEATING. FULL AND OPEN GROUND LEVEL BASEMENTS WITH R.I.D.P. SOME UNIQUE HILLSIDE LOTS STILL AVAILABLE. NOW UNDER CONSTRUCTION, BUNGALOWS AT $49,900 with $2500 DOWN AND QUALIFY FOR $2,500 GRANT. ALL HOMES CARRY 5-YEAR WARRANTY. VISIT OUR DISPLAY HOME AT 544 STORNOWAY OFF WISHART ROAD.
WED.-FRI. 1-6
SAT. & SUN. 1-5
FOR MORE INFORMATION CALL KEN MILLAR AT 478-1721 or 384-8075, PAGER 519 ANYTIME.

RIDLEY BROS.
DEVELOPMENT CO. LTD.
MEMBER VICTORIA HUDAC

National Trust Realtor — HILLSIDE MALL 595-2121 — 3440 DOUGLAS 382-8101

BRENTWOOD
Close to shopping, schools and bus. 2 years old. 3 bedrooms, fireplace, dining room, 1½ bathrooms. Wrap-around sundeck. Backyard adjoins playingfield. $53,500. Offers.
Larry Lineham 595-2121 595-0134

LAKEHILL
7 years old family home, 3 bedrooms, 2 levels, 2 spectacular fireplaces, extra large dining room. Large beautiful landscaped back yard all fenced. Offers to $74,500. Exclusive.
Larry Lineham 595-0134 595-2121

OAKS
highlight the large lot and nestled amongst them is a cute updated 2 bdrm home. Lake Hill area. $44,900.
Larry Lineham 595-0134

VACANT POSSESSION
Two bedrooms, two baths, large living room, separate panelled den. An executive home on Mt. Tolmie which can be yours immediately, just move in and enjoy the views over the city. MLS $82,500.
GRAY LAITE 656-5267
SID HASLAM 477-1994
OFFICE 595-2121

WHY WAIT FOR SPRING
Do it now and avoid the rush! This year old spacious country rancher on 5 glorious acres has everything for the most discriminating buyer. Main floor has 4 bedrooms, 2½ baths, 2 fireplaces (fits over 3500 sq. ft.) Downstairs has more including 1½ baths, games room (approx. 1500 sq. ft. finished). An excellent value. MLS $225,000.00.
GRAHY LAITE 656-5267
SID HASLAM 477-1994
OFFICE 595-2121 595-2121

COLWOOD LAKE ESTATES
Low, low, down payment possible on our clear title, 3 plus bedroom, attractive home. Prestige area close to golf, schools, shopping. Asking $64,900. Owner 478-8488 Message 478-5550

REALSPAN PROPERTIES LTD.
846 BROUGHTON 388-6454

New Listing! Elegant Family Home
One Beautiful Acre
$110,000 — LOCATION: Saanich Peninsula south of Ocean Science Centre in Ardmore. Private park-like setting yet relatively easy-care. 2 full storeys with 4 bedrooms ALL UPSTAIRS. Formal diningroom, spacious kitchen, hot water heating, close to beach, 2 gold courses, riding stables, school bus. Extensively fenced. What else could a family want? Built in 1973. ML 37124. Call:
DOUG MENZIES
388-6454 479-6256

North of Elk Lake Off Tanner Road
½ Acre, Pool
$89,000. Located in a very prestigeous area of fine homes. Built in 1970, 3 bedrooms on main, hardwood floors, 2 fireplaces, 3 bathrooms. Loads of parking. Professionally installed pool in immaculate condition, 9½ feet deep. THIS HOME MUST BE SOLD. Come and inspect as soon as possible.
DOUG MENZIES
388-6454 479-6256

Workshop Plus Home
$46,500
Two storey workshop of approximately 400 sq. ft. on each floor plus a delightful home with full basement, two bedrooms, huge kitchen, livingroom with fireplace and near Town and Counry Shopping Centre. Act quickly. MLS 37129. Call:
BRENT D. EWING
388-6454 658-5661

BLOCK BROS.

OPEN HOUSE
527 DAVIDA AVE.
SAT.: 1:30-4:00. 3½-year-old Tudor-style 3-bedroom home in sought after Gorge area. 1½-bath with 3rd possible in bsmt. 2nd fireplace in bsmt., rec. room. Good value at $64,500, off Tillicum near drive-in.
478-5561 MIKE MYERS 478-6349
388-6275 pager No. 799

LANGFORD
$36,900
Corner lot, remodelled 2-bedroom home, large living room with heatilator fireplace, good modern kitchen. Vacant, immed. possession.
478-5561 Norma Saunders 478-9182
478-5561 BILL LEWIS 478-5818

GORGE
$52,500
3-bedroom no-step home, separate dining room, large kitchen, utility room. Backyard fully fenced with good garden area.
478-5561 Norma Saunders 478-9182
478-5561 BILL LEWIS 478-5818

COLWOOD RANCHER
$67,900
No steps here, over 1350 sq. ft. all on one floor and you will be delighted with the functional and unique design. Immaculate throughout, this 3 BR home features extra large LR and Master Br., convenient utility room, 1½ bathrooms, separate double garage, shake roof and fully fenced lot. Video listed at $67,900.
478-5561 MIKE RYLAND 478-4761

COLWOOD LAKE
The name suggests young executive prestige. Very near Royal Colwood, schools, walk to shopping, lovely 3 BR home, 1250 sq. ft. with large level entrance, rock and siding face, rock mantel FP, large sundeck. Notably sunny kitchen nook, part finished bsmt. $64,500. Good financing probably. 15 minutes access to town with highway widening.
478-5561 FRED CRAIG 642-5886

Montreal Trust

OPEN HOUSE
1192 CLOVELLY TERRACE—FRI. & SAT. AFTERNOON
Remodelled to new home standards. Beautiful view and private. Very suitable for retired couple or working couple. 2 bedrooms with connecting bath. Very comfortable living room with fireplace of very carefully chosen rock. Elevated den off L.R. with sea and mtn. view. Kitchen all redone with new cupboards and built-in oven and Corning Ware stove top. An immaculate home that you really must see. Offered at $69,900. (MLS).
E. W. PROKOSCH
386-2111 477-2194
386-2111 ROY KAISER 477-6813

$38,900 NEW LISTING
One bedroom, 800 sq. ft. bungalow, close to town, nicely finished inside. Ideal starter or retirement.
A. D. WHEELER
386-2111 477-4789

NORTH OAK BAY LARGE FAMILY HOME
A quality constructed 6-year-old home offering 7 bedrooms, large kitchen, separate dining room, superb family room with fireplace, 3 baths, sauna, large den and much, much more. Large lot suitable for pool. Priced at $138,500. MLS. Appointments through listing agent please.
NEIL RAWNSLEY
386-2111 595-1507

$34,900
Completely renovated 1 bedroom home with garage. Wall-to-wall carpeting, low taxes, fridge and stove included. Jubilee area. 595-2925.

HANDYMAN SPECIAL
GORGE AREA ONLY $43,850
Stucco 2-bedroom home with basement on 60'x157' lot. Clear title or terms arranged.
BOWDEN REALTY 383-5524

BY OWNER
4 level split on quiet cul-de-sac, in Gordon Head, 4 bedrooms, 2½ baths, large family room, 2 fireplaces, 1680 sq. ft. finished, above ground pool, offers on $83,000. 477-0274 or 477-9249.

POOL & SAUNA
A lovely family home on spacious lot near Hatley Park Plaza. Only $17,900 down to existing $50,000 mortgage. For details call the Bowdens 477-7750.
BOWDEN REALTY 383-5524

Century 21 WESTERN HOMES
1037 Cloverdale 386-3494

OPEN SAT. 1:30-4:00
"HOME + WORKSHOP
Fantastic 2 BR home suitable for a couple. Cosy LR, bright mod. kit. and bath plus utility room. The 14'x22' workshop has heat and power. OPEN TO OFFERS on $43,900. For pr. viewing phone TERRY EDEN 386-3494.

"PRIVATE FAMILY ACCOMMODATION"
Super home on private lot in Brentwood. Over 1700 sq. ft. of living area. Separate DR, large family room with extra room for rec room and 2½ baths. Call today on this new MLS. Bill Pettinger, 386-3494.

14'X22' WORKSHOP HEAT & POWER PLUS
A super 2 BR home so comfortable and cosy. All updated with new wiring, roof, kitchen cupboard, mod. bath. Fenced back yard. Asking price is $43,900 with offers invited. Please phone TERRY EDEN 386-3494 or 652-5815.

BY OWNER
THIS TWO BEDROOM HOUSE IS A FORECLOSURE. THERE IS ROOM FOR IMPROVEMENT AND EXPANSION FOR THE PERSON WITH IMAGINATION WHO IS NOT AFRAID OF WORK. BEAUTIFUL LARGE CORNER LOT IN AN AREA OF NEWER HOMES. OVER 1000 sq. ft. ON THE MAIN FLOOR. FULL BASEMENT. 1-½ BATHS. CAN BE PURCHASED FOR AS LITTLE AS $3,000. DOWN. VENDOR WILL CARRY MORTGAGE. ASKING $54,900. IMMEDIATE POSSESSION. PLEASE CALL:
Mrs. Webb
RAVELLE MORTGAGE
69 W. Burnside Rd.
DAYS: 388-5454
EVES: 384-0815

SWINERTON'S REALTY WORLD

Near New $69,500
3047 JACKSON
Open Fri. 2-4 PM
Newly listed 3 bedroom, full basement home near Quadra and Finlayson. Quiet seclusion and yet so handy to town. Check other features with BOB CARTER 385-2481, 598-6143.

OPEN HOUSE
Sat. & Sun. 2-4
1525 Winchester
3 Bedrooms $59,900
Excellent treed Gordon Head area near Mt. Douglas. Large kitchen with laundry off. Fireplace and WW. Patio. No step family or retirement home. Only 6 years old. MLS. Call:
Susan or Jack Betts
477-4042 or 385-2481
Swinerton Stewart Clark Ltd.

SINCE 1887 Pemberton Holmes Ltd. 1000 Gov't St 384-8124

SUPERB VIEWS
from the windows of this fascinating home high on a hill overlooking the sea and city at
194 DENISON RD.
If you seek the unusual and artistic in a 3 bedroom home, come and see this one on
SATURDAY 2 DEC.,
1:30-4:40 P.M.
Excellent value at $155,000 (ML). For prior viewing and further information, just call
384-8124 MR. GREENE 385-0795

$44,000
CHARMING 2-br. home, large family kitchen, fenced yard with fruit trees and greenhouse. Close to schools, playground, shops and transit. Ideal starter or finisher.
BOB KATZER 382-3092, 384-8124
DEL WILLIAMS 385-9855, 384-8124

THE "HISTORY MAKERS"
WHITTOME'S

3 Bedrms. $57,500
This full basement modern stucco bungalow is located in Colwood on a quiet street, and features large L-shaped living/dining rm. with fireplace, bright step saving kitchen with breakfast area. Vendor is anxious to sell! MLS 36911.
479-1667 DOUG RELF 479-5761

CORDOVA BAY MINI-ESTATE
DRIVE BY 5421 ALDERLY (do not disturb owners) and see the rear of a 2600 sq. ft. mini-mansion. To view the interior and front of this home situated on 2.6 acres with 2 horse barn and fenced paddock, grass tennis court, etc., give me a call now offered at $165,000.
Exclusive 479-1667
BAZ PHAROAH 658-8449
J.H. Whittome & Co. Ltd.

BY OWNER-383-2478
High Cook St.
Modern 3 bedroom, 2 bath home. Hardwood floors under carpet. Lovely gardens and fruit trees. Nearly finished basement, $9300 of original 6¼% mortgage. Asking $60,900

OPEN HOUSE SUNDAY
3 bedroom no step home, close to schools, shopping and bus. Nicely landscaped, well insulated, patio with brick barbecue, extras. Large assumable mortgage, 2 years old. $55,900. 656-5806. 2305 Malaylew Avenue, Sidney.

IMMEDIATE OCCUPANCY. BY owner 3 bedroom, full basement solid character home. New wiring, plumbing, furnace. Redecorated throughout. High Cook area. Open House all weekend, weeknights 5-8PM. Asking $47,500. 384-5077 or 598-1208.

Cedric Steele Realty Ltd.
388-6258

OPEN SAT. and SUN. 1:00-3:00
FINLAYSON ARM RD. CEDAR
Turn right into Goldstream Park going north on the Malahat Drive and its 1 mile from Park Boundary. Surrounded and built of cedar, this spectacular West Coast Contemporary home is on the market at below replacement cost as it MUST BE SOLD. Featuring a fantastic living room dominated by a stone chimney piece soring sixteen feet to the ceiling at one end and a huge glass door opening out to deck which looks down on to a creek running below at the other end. All rooms have views, many have decks. The building offers excellent entertaining and with 4 bedrooms, rec room, den, billiard room, sewing room, work shop, three full bathrooms (one with Jacuzzi bath) it is also a fine family home. The master suite must be seen to be believed. Truly a spectacular home at harmony with its rural setting close to Goldstream Park. Call me now to view this unique home. MLS. 36882.
JOHN WEST 388-6258

SOUTH OAK BAY
$61,900
Lovely character 2-bedroom home close to everything in very desirable part of South Oak Bay. Beamed ceilings, built-in buffet, plate rails and leaded windows add to the pleasant feeling of this home. Call now for an appointment to view.
DAVID BILLINGHAM
388-6258 598-6029

SUPERB SEA VIEWS
Quality Home
OPEN
Fri., Sat., Sun
2-4 P.M.
4731 Treetop Hts.
off Cordova Bay Rd. Priced at $158,000. For further infor. or private viewing. Please Call
PAULINE CASS
598-1448, 595-3151

Rockland Mansion Designed by McClure 1918
This historic mansion offered at $178,000. Total sq. ft. 7,188. For further info or to view. Please call
PAULINE CASS
598-1448, 595-3151

Oak Bay Character
OPEN Thurs. 1-4
2434 CRANMORE
For further info or to view please call
PAULINE CASS
598-1448, 595-3151
Seaspray Properties Ltd.

$45,000 $1250 Dn COLWOOD
SPACIOUS 3 BR WITH 1½ BATHS. CARPETED THRU OUT. FIREPLACE AND FAMILY-SIZED KITCHEN. QUALITY WAS NOT SACRIFICED BY THE BUILDER IN THIS HOME THAT CARRIES A 5-YEAR WARRANTY. MOVE IN NOW. ONLY 3 LEFT. CALL KEN MILLAR AT 478-1721 or 384-8075, PAGER 519 ANYTIME.

RIDLEY BROS.
DEVELOPMENT CO. LTD.
MEMBER VICTORIA HUDAC

Island Homes Ltd.
2504 DOUGLAS
386-7545

EVERYTHING
4 bedrooms; rec. room, family room, hobby workshop. Large private lot. Near Brentwood marinas. $69,900. Call Tom Evans 652-2620. MLS.

WHAT A GIFT
Treat your family to a home in a prestige area of higher priced homes. 2,100 sq. ft. finished. Family room adjoining kitchen with see-through fireplace to living room, 2 full bathrooms plus ensuite. Cedar siding. Thermopane throughout. High sunny location. .43 acre view lot, 28'x14'6" sundeck. Other extras. Priced to sell before Christmas. Call me now. Make an offer on $93,500. MLS.
652-2620 TOM EVANS 386-7445

Lakehill Beauty No Steps—3 Bdrm Ask $58,500
Like new 3 bedrooms. Bungalow located on large treed lot. 1344 sq. ft., all on one floor. Super spacious living room with fireplace. Good-sized dining area. All bedrooms large. Close to buses, schools & shops. H. Mitchell 479-4818.

National Trust Realtor — HILLSIDE MALL 595-2121 — 3440 DOUGLAS 382-8101

OPEN HOUSE
1914 SAN PEDRO
SAT. 1:30-4:30
$72,500
A quality built 11 year old home located in desirable area of Gordon Head. 4 bedrooms, W/W over H.W. floors. Western exposure sundeck, large property 70'x184'. One owner home.
SID HASLAM 477-1994
GRAY LAITE 656-5267

3 BEDROOM HOUSE, LIVING room, kitchen, 50x140 lot, duplex zone, plus extra storage room. Available now. $38,900. 1160 North Park. 592-3064.

JACK MEARS OAK BAY REALTY LTD.
2194 OAK BAY 598-3321
Where Trust is the Basis of all Business

WATERFRONT GORDON HEAD
A large family home situated on a high bank overlooking a spectacular view from Vancouver ski ridge to Mount Baker. This home consists of eight rooms on the main and a fully developed downstairs, plus three full baths and two fireplaces. Vendor says to sell so bring me an offer to the asking price of $139,000. For viewing please contact BILL MOHR, 598-6716 or 598-3321.
Member
Relocation Services Canada

UVIC AREA
Close to UVIC, ALL SCHOOLS, TRANS & SHOPPING. Just a few lots left in this new subdivision on which you could have your dream house CUSTOM BUILT. Do some of the work yourself & save money.

FINANCING
Mortgages from vendor with 40 yr. amortization, payments arranged to suit all budgets. Even if you have been refused a mortgage elsewhere give us a call.

SPEC HOMES
3 styles to choose from Post & Beam style this well planned home is a must to see. Elegant Spanish with arches and large L-shaped sundeck. Modern style split level with 4 levels. This home still under construction, buy now and have finished to suit your needs.

Trades Considered
Call Mrs. Pat Saulnier, Kasapi Const. Co. Ltd., 538 Dupplin Rd. at 386-6191 or res. 384-2197.

D F H
D. F. Hanley & Associates Ltd.
1557 McKenzie 477-7284

OPEN HOUSE
323 SKINNER RD.
SAT. 1:30-4
Drive by and peak in the back yard at 323 Skinner St. Just a super 1,005 sq. ft., 2-BR home with LR, DR and KIT with fridge and stove, 3 pce bath and separate laundry, room. Great separate garage divided by private patio. Good garden area, parking for other vehicles. No bsmt. Oil heat. Full asking price, $49,900.
BRYON or ELFIE JEEVES
477-7284 477-6257 (Res.)

OPEN HOUSE
2 NEW HOMES BY BUILDER
Sat-Sun 1:30-4
SCOHON DRIVE
CENTRAL SAANICH!!
(Left on Mt. Newton X'rds at Waddling Dog, past side of Munic. Hall, left on Scohon).
One 3 bedroom split level! Real buy $57,900
One 2 bedroom Cath. entry at $58,900!!
Both fully landscaped. Flexible financing available! Malen Const. Co.
658-1122.

ENGLISH COUNTRY COTTAGE OPEN HOUSE
Sat. 1:30-3:30
3416 Maplewood
A real charmer, you can move into before Christmas. Two bedroom, large living room with fireplace, modern kitchen. Room for further development. Don't miss out on this one. Large fenced lot. Exclusively listed.
Carolynne Perry 479-7041
KNOWLES REALTY LTD.
384-8101

T/C TOWN AND COUNTRY REALTY

Cozy 2 Bedrooms
Cottage with basement and oil heat. Good large lot 50 x 133 with plenty of parking for cars boats and trucks. Full Price $35,000 Cash or we can finance. Call Allan Klenman 656-4242 or 382-7276.

JAMES BAY
$58,500.
Charming 1150 sq. ft. home with 2 bdrms; living room with fireplace; separate dining room and full basement. Located in the heart of James Bay and only 2 blks to shops and sea. If you desire a James Bay location don't miss this one. Ph. Jim Webber 382-7276 or 658-5977 (res.)

KIPOT CONSTRUCTION LTD.
HOMES from $46,500.
Come and compare, you'll be glad you did.
Featuring:
Thermo windows
8½" insulation in ceiling
5-year insured warranty
Carport
Close to school, and biking distance to Rec. Centre.
For further information please phone:
MIKE — 656-4066
VIC — 656-4003
(anytime)

NO STEP
Broadmead Retirement
$108,000 asking. Sunny, easy care, 1650 sq. ft., 2 bdr. on quiet retirement cul-de-sac. 4505 Carolwood Court. Open 12-4 Saturday and Sunday. 658-8059.

BY OWNER
Newly renovated, 2-bedroom, no basement house on large quiet lot. In Langford Area. W-w with heatilator fireplace, 9 3/4% assumable mortgage available. $43,900. 652-1739

RENTING?
You could pay as low as
$214 per month
for your own home
—Energy efficient design
—Total landscaping
—Cedar exterior
—Solid wood custom cabinet doors
For information please call
652-4461 or 386-0897
or drive out the Pat Bay Hwy, turn left at Mt. Newton, through to . . .
7925 Simpson Rd.
Open 2-5 p.m. Every Day
E. Y. Construction Ltd.

OPEN HOUSE
Sat. 2-4
Come to 4055 Dawnview Dr., 1st. right off Edgelow & Gordon Head Road. Large, spacious Post & Beam style, 1600 sq. ft. of finished area, 3 bedrooms, 2 full baths, 14x10 Dining rm., 18x14 kitchen with patio doors leading to large sundeck overlooking UVIC. Large foyer entrance with double doors leading to RI family room. Double carport. Trades considered. Vendor willing to carry mortgage with Low Down payment. 2 other houses will be open for viewing. Mrs. Pat Saulnier, Kasapi Const. Co. Ltd., 538 Dupplin Rd. at 386-6191 or res. 384-2197.

ROCKLAND $75,900 23 FT. KITCHEN
An oversize modern kitchen is a joy to anyone — spacious and easy to work in. Complement this with a family room and a large sundeck off and all with southern exposure and you have a great family home. The 2 storey full bsmt. home has a total of 3 bdrms., L.R. with rock F.P., formal D.R. All in top shape. Call now.
Randy Small 388-6275
Lee Wrobel a 654
British American Realty Ltd.

P.R.B
P. R. BROWN AND SONS LTD.

ROCKLAND
Cozy, 2-bedroom bungalow, living room with fireplace, kitchen with dining area with cottage windows. Hot water heat. Electric range and refrigerator included. Owners have purchased and must sell. Asking price in the mid fifties.
385-3435 JOHN EVANS 477-4452

3530 CARDIFF PL.
(No thru St Oak Bay)
16 year old split level 3 bedroom family home. 1275 sq. ft. main floor, 475 sq. ft. family room + laundry room + drive in garage lower floor.
Walking distance, all levels of education.
75x150' fenced lot.
DOW heat
Cedar shake roof.
Wall to wall over hardwood
4 piece bathroom plus ensuite.
Outdoor barbecue and sundeck.
2 fireplaces.
Clear title home.
$93,900
Phone owner, 592-1558 for appointment to view.

BRENTWOOD BAY
6836 JEDORA DR. — new 3 bdrm executive home offering over 2200 sq. ft. of superbly finished living area incl. main floor family room plus basement rumpus room with f.p.
6842 JEDORA DR. — nearing completion — modernistic 3 bdrm home, cedar and stucco exterior, shake roof. Vaulted living room and dining room ceilings permit viewing from upper level family room. Covered deck. These homes offer value to the discriminating buyer having excellent floor plans and quality workmanship. Nice secluded area. Price $86,500 and $89,500. 10½ mortgages available.
S. Fioritti Const. Ltd. 658-5356

$58,900
OPEN HOUSE
1846 KINGS ROAD
SAT. 1-4 P.M.
QUARTER-ACRE LOT. Larger, older home. Updated wiring and plumbing. Super 20 ft. kitchen, double sink. French doors to sundeck. In-line D.R. & L.R. with original tile fireplace. Special — garage with grease pit. Black top. Space for boat and camper. Do look this over carefully, it's worth your while. For more information call LYNETTE DELAHUNT at 592-2407 or 592-9224.
MARGETTS & GOWER
OAK BAY PROPERTIES LTD.
592-2407

C. N. Montague
1720 LILLIAN RD 595-4413

X-MAS SPECIAL
OPEN HOUSE
FRI. & SAT. 1:30-4:00 P.M.
THERE IS STILL TIME TO MAKE YOUR OFFER & BE MOVED IN FOR CHRISTMAS. THIS 2 BDR., NO BASM'T HOME IN EXCELLENT CONDITION IS AN IDEAL STARTER OR RETIREMENT INVESTMENT. ASKING $41,900.
R. L. BERGSTROM 592-0109
EILEEN KOLSTAD 642-5315

NEW HOMES $45,000
Only 1 left
BRENTWOOD
Deluxe 3 bedroom, with fireplace on large lots with as little as $1250 down including B.C. Grant. Monthly payments approximately $291 per month. All legal fees paid for by the builder. 658-8686 or 479-6294

BEAUTIFUL BAVARIAN BY BUILDER
A few features are beam ceilings, leaded stain glass & woodlite wood windows, plank & louvered doors, oak-teak & wall to wall floors, 3 fireplaces, 3 bedrooms, 2 super posh baths, family room etc. Large view lot. This is an old European country house replica & must be seen to be appreciated. 2307 Hollyhill Pl., off Lexington off Arbutus. Open Sat. & Sun. 2-5. $155,000. Courtesy to realtors 112-743-5288.

MARIGOLD. TWO BEDROOM, fully remodelled home on large duplex zoned lot. Wooded privacy. $44,900. 479-6391

Century 21 MAYFAIR REALTY
Mayfair Centre
386-2955

OPEN HOUSE
SAT. 1-4 P.M.
1831 MERIDA PL.
(Off San Juan at Francisco)
Just listed, this lovely home of 2372 sq. ft. of finished area built to the owner's rigid specifications. Quality finishing throughout. Situated on a quiet cul-de-sac on a 90 ft. frontage lot. 4 bedrooms, 3 bathrooms. Entertainment size living and dining rooms. Feature rock fireplace. Kitchen has adjoining spacious family room that affords a sweeping view of the city and mountains. Lower rec. room finished in tudor decor complete with attractive fireplace. Plus many built-in features. To see it is to want it! MLS Only $103,000. GEORGE WALL, 386-2955 or 477-0548.

Move In Tomorrow New Home Broadmead
Two new homes at $99,500. Drive by 992 Cottontree Close and 4509 Cottontree Lane. 3 bedrooms, 2 bathrms. Family rm. Large treed lots. Comtemporary style. J. RANSON 479-5910, Westgate Rlty 388-9941.

BY OWNER OPEN SUN. 1-3
545 WALTER
$44,000
SEE INSIDE TO APPRECIATE this little 2 bedroom gem. New kitchen, new bathroom, all new wall to wall, lovely fireplace, laundry room, nice yard, in Gorge area. No agents please. 477-1054.

WHITE AND BRIGHT FAIRFIELD CLASSIC
Charming period updated house with full front porch, double bay windows, 4 bedrooms, livingroom with fireplace, separate dining room, large family room, kitchen, bathroom, sunroom and rear deck. Close to beach, bus and downtown. $66,000 mortgage at 10¼%. Rare pretty house, excellent condition in good location. Value at $83,900. Call owner to view 598-7235.

ONLY $1250 DOWN
Quality built detached homes
7925 Simpson Rd.
For further information please call
652-4461 or 386-0897
Open 2-5 p.m. Daily
E.Y. Construction

COLWOOD. BEAUTIFUL 3-4 bedroom modern rancher. Large kitchen, separate dining, utility, 3 piece ensuite, walk-in closet, big living room with feature wall rock fireplace and other extras. S/G doors from dining and master bedroom to big, big patio, double garage. Extra parking. Low maintenance grounds. Undeveloped woodland back for privacy. $69,000. Courtesy all realtors. 652-9944.

OPEN SAT. 2-4
3213 RUTLEDGE
4 bedroom renovated character home. LR and DR with fireplace. Ig. family kitchen. Rec. room and office in bsm't. 1260 sq. ft. on main floor. Lot 50x136. Will look at all offers.
479-3612 Kent Deans 478-8316
Century 21 Suburban Realty (1978)

LITTLE JEWEL
1500 sq. ft. living space, 8500 sq. ft. corner lot, 3 bedroom home, living room with fireplace, wall-to-wall carpet, eating area, galley type kitchen, large sundeck, 1½ bathrooms. Downstairs: rec room, 11' L-shaped bar and much more. 3rd bedroom, laundry room, carport. Asking $62,900. By owner. Phone for appointment 479-9293. 1304 Dunsterville.

Gordon Head
IMMEDIATE POSSESSION, 1 YEAR OLD 3 BEDROOM HOME, CLOSE TO ALL SCHOOLS AND SHOPPING, LARGE KITCHEN WITH NOOK AREA, 1½ BATHS, ROUGHED-IN F.P. AND BATH DOWN. $48,500 1ST MTGE. AT 10¼%. FULL PRICE $59,500. CALL 385-6211 EVE. 598-1737.

NEW HOME, AT END OF CUL-de-Sac. 1577 Thornhill Pl. Over 1400 sq.ft. finished floor area. Large living room, dining room with beams and feature wall. Fireplace, Granite stone facing. Oak cabinets and wall paper in kitchen. 3 bedrooms, 2 full baths. Protected sundeck, front and side of house. Ulysses Construction Ltd. 477-3402

Handyman Special
Priced right at $39,900 with lots of potential or good holding property. 3 bedrooms, separate garage. Hillside area. Call Julie Manness or Wayne Butterfield at 388-6161 (24 hrs).
PAC-WEST INTERNATIONAL REAL ESTATE BROKERS INC.

PRIVATE SALE
18-year-old colonial style. Everything is large. LR/DR, kitchen, three bedrooms, family room with old brick fireplace and wet bar, new WW throughout. Prestige area near Mt. Tolmie and University. 2500 sq. ft. approx. Double attached garage. $119,900. 598-3105 ANYTIME.

CUSTOM BUILT HOME AT 404 Hilton Pl, Gordon Head, post and beam construction, 3 bedrooms, 2 baths, family room up from kitchen. High cedar ceiling in living room, dining room and family room. Double garage, waterview from front. Mountain view from rear sundeck. Plus lots more extras. Asking $99,500. 477-1659.

LOW PAYMENT
Let this delightful one bedroom suite help make life easier in this 2 year old 3 bedroom home. Located in a quiet secluded area, close to schools, and town but in a country setting. For particulars or to view phone 479-3829

NEAT AND CLEAN, 4 ROOM older type bungalow, through hall to bedrooms with wall to wall carpet, close to all conveniences. Newly decorated inside and out. 592-3311. $47,500

MARIGOLD
2 BEDROOM HOME, WITH fully serviced building lot next door. Total asking $61,900. Please Call Henry Rozylo 384-8720.

$39,900
3 blocks from Naden, 2 bedrooms, new cupboards and carpet, nicely landscaped, 1187 Lockley Rd. 478-7970 after 6.

BY OWNER OLDER CHARACter remodelled 6 bedroom home on 220' deep lot overlooking Swan Lake. New cabinets, den. Offers $58,000. View anytime. 386-7490.

PRIVATE SALE-GORGE AREA 2 bedroom house, ½ basement, fenced yard, complete with appliances, assumable mortgage 10¼%. Asking $45,500 652-1770

HOUSE FOR SALE OR RENT to purchase, 3020 Uplands, 4 bedrooms, 2 baths, heated pool, 4 car garage, agents welcome. $145,000. Rent negotiable. 595-2436.

OPEN HOUSE SUNDAY 1-4, 4247 Springridge Cres. Warm and inviting 2 large bedrooms, plus 1 down, full basement home. $61,000. 479-6919.

BUILDERS OPEN HOUSE
Saturday 11-4, Sunday 1-4. Move in before Christmas. Large 3 bedroom, 1810 sq. ft. finished. $78,600. 479-5944.

PRICED FOR QUICK SALE, 6 yrs. old, 4 bdrms., 3 baths. Quiet Colwood location. $56,500.
Shirley McLeod 478-8220
B.C. Land 478-5588

BRITISH AMERICAN REALTY LTD.

OPEN HOUSE
2-4 SAT.
901 GREIG AVE.
REDUCED
$5,000
NOW
$64,900
A gracious home located at the corner of Wallace and Greig close to Butchart's Gardens. Including the development in the basement the home has 4 bedrooms, 4, 3, 2 pce. baths and large rec. room. The L.R. has some views over Brentwood Bay. Need a big kitchen? This one has a good eating area and loads of counters. Situation says 'sell' so come and look.

UPLANDS RANCHER $119,500
A well built home in top condition on a secluded half acre lot close to Uplands Golf Course. The home would be suitable for either a retired or single couple. The spacious floor plan includes den, two bedrooms (with unsuite), large L.R. and D.R. complemented by a functional kitchen. The L.R. and D.R. look out on the secluded rear yard which is bordered by mature cedar hedges. Please call for further information and viewing.
385-1431 Randy Small 388-6275
Lee Wrobel a 654

WESTMONT REALTY LTD. 388-4434

MUST BE SOLD!
Located in Cordova Bay this water view home is only steps away from a very secluded beach. The house although not large is modern and contains 3 br. on the main floor, living room with fireplace and sundeck with view, full basement has some development including large br., billiard room, bar, and roughed in for 3-pce. bath. 60 x 150 lot too. Asking $69,900 and must be sold. MLS.
388-4434 JOHN BUNYAN 383-7777

4172 GLANFORD
$49,900 $49,900
Sturdy 3 BR home extra large living room with fireplace. Comfortabld hot water heating. Appointment to view.
388-4434 ARNOLD MARR 477-6233

REDUCED TO $75,900
1 ACRE PASTURE & HOUSE
Ideal for horses, ½ block to swimming and clam digging. Sunset Riding Club 1 mile. 3 bdrms, rumpus room, large sundeck and carport. Wonderful views of Saanich Inlet. A must see 10135 Tsaykum Rd. near Mills Rd. and West Saanich Rd. Call 388-4434 RICK KINNIS 477-9394

DEAN PARK SEA VIEW OPEN HOUSE
SAT & SUN 1-5
A beautiful West Coast design, with Gulf Island view. 1500 finished sq. ft. with fine interior design. Close to rec centre. Now only $89,500. Will consider trade. Phone builder direct, Jordan at 656-4365.

4 BDRM., 2 BATHS. CLOSE TO Mayfair Shopping Centre. $39,900.
Shirley McLeod 478-8220
B.C. Land 478-5588

WATERFRONT, 1 ACRE ON Shawnigan Lake. $54,000. 2 bedroom house, presently rented, all offers considered. Owner will carry small second. 383-8281.

FAIRFIELD REALTY LTD.
To Buy or Sell in Fairfield
Call the Fairfield Specialists
1295 FAIRFIELD RD. 383-2244

BY OWNER, NEAT FOUR BEDroom house on Hillside, $46,000. To view call 479-5116.

253 COUNTRY HOMES and PROPERTIES

BLOCK BROS.

LANDSEND ESTATE CEDAR AND GLASS LUXURY RESIDENCE 2 ACRES
Situated on a gently sloping hillside, 2 acres overlooking Satellite Channel, a unique cedar and glass luxury residence designed for maximum light and view. 3 bedroom, master ensuite plus dressing room; reading area and a private separate view lounge. 3 bathrooms. Large family room. Excellent wooded play area for children. Compact view kitchen with adjoining breakfast room. Den. Reception hall. All electric. Thermopane. An intruguing multi-level residence and offered at $168,000. EXCLUSIVE.
Residence Office
598-1420 Ted Walford 477-1841

MAGNIFICENT TUDOR SWIMMING POOL TOTAL SECLUSION
A magnificent 4-bedroom Tudor residence on almost 3 acres of totally secluded and beautifully treed garden, with panoramic views of the sea and Islands. The land slopes down to a valley, with a heated and filtered 40x20 swimming pool on a fully fenced terrace. Full reception hall complete with electric elevator to the bedrooms upstairs. Grand drawing room with marble-faced fireplace, formal dining room with direct access to a raised patio for that after-dinner drink on a summer evening. 4 bathrooms. Oak parquet floors. Spacious den with fireplace and French doors to a second patio and secluded lawn. The kitchen is superb, beam decor, separate breakfast room and including Jen-aire barbecue, double wall ovens, ceramic Hot-point cooktop, instant hot water, dishwasher, a completely and tastefully modern dream kitchen. Full upstairs balcony, ideal for private sunbathing and always that spectacular view of sea and islands. Offered at $265,000.
Residence Office
598-1420 Ted Walford 477-1841

½ ACRE ARDMORE DRIVE
Very good building site across from beach

258 CONDOMINIUMS

Cedric Steele Realty Ltd. 388-6258

BEACON HILL PARK $78,500

Lovely top floor suite in quiet prestige building with excellent harbour views from large patio and across from the park. Spaciousss rooms, eating area in kitchen, laundry in suite and controlled underground parking add the finishing touch to an easy life style in a much sought-after building. Asking $78,500. MLS 36490. For appointment to view, please call
DAVID BILLINGHAM
388-6258 598-6029

BEACH DRIVE $48,900

Luxurious 1 bedroom top floor suite in concrete building. Quiet, secure and well appointed with excellent amenities.
DAVID BILLINGHAM
388-6258 598-6029

JACK MEARS OAK BAY REALTY LTD.
2194 OAK BAY 598-3321
Where Trust is The Basis of All Business

WATERFRONT OAK BAY REDUCED TO $64,900

At the new reduced price this has to be a good buy. Extra large living room. Large eating area. Compact kitchen with 4 appliances. Large bedroom with ensuite bath. Large walk-in dressing room. Plenty of extra storage room. Assessment including taxes $111.11.
For information please contact BILL MOHR, 598-6716 or 598-3321. MLS.
Member Relocation Services Canada

OPEN HOUSE SAT. & SUN. 2—4 P.M. BEACON HILL PARK 302-1050 PARK BOULEVARD

Very spacious and bright 2 bedroom corner suite in lovely block — overlooking Beacon Hill Park. Almost 1200 sq. ft. featuring 1½ baths, quality wall-to-wall, loads of closet and storage space and of course sun drapes and appliances. Controlled underground parking, large balcony and shopping and transportation are right around the corner. This really won't last long at

$55,900

JOHN TODD 598-7849
david burr ltd. 384-9335

ROYAL ALEXANDRA FRONT SUITE NOW $99,500

This unit has just been reduced $8,000 to facilitate a quick sale and let the vendor's complete their plans. The building is located on Beach Drive and has irreplaceable views across Oak Bay and Marina. The unit has 2 bdrms., 1½ baths and a large patio. A totally unique situation. Call now.
385-1431 Randy Small 388-6275
Lee Wrobel #654
British American Realty Ltd.

ROBINHOOD'S Sherwood Forest

wasn't a patch on the VIEW from this fantastic TOP-FLOOR, CORNER ste., located in one of the city's most DESIRABLE bldgs. Lovely LR/DR with neutral W/W leading to extra-large astro-turfed SOUTHERN balcony. The "REAL" kitchen features good EATING AREA & sliding doors to BALCONY. TWO excellently-sized bedrms. — Master with EN-SUITE. Good STORAGE areas in and out of suite. Super WORKSHOP in bldg. Undercover parking. $38,500. See this ONE-OF-A-KIND home which has just been LISTED EXCLUSIVELY with
DONNA FOSS
477-7291 384-8075 (Pgr. 504)
D.F.H. REAL ESTATE LTD.

WATERVIEW

2 bedrooms, 2 - 4 pce baths, fireplace, washer, dryer, dishwasher, fridge, stove, garbarator. Glassed in balcony. Qualified for C.C.A. Presently rented for $395 per month. Small block. 10 suites. Close to park and ocean and bus. Asking $63,500. Call Wayne Butterfield or Julie Manness at 388-6161 (24 hrs) Pac-West International Real Estate Brokers Inc.

$3000 Dwn. Orchard House

Assume $27,000 at 10% payable $233 p.m. Unit No. 1403, 1 bdrm with spectacular views over the city, mountains and harbour. Appliances included. Unique investment opportunity. M.L.S. 36236. 388-5555 (24 hrs) CHUMMY CRABBE 479-7998 (Res.) B.C. Land & Insurance Agency Ltd., 530 Broughton St.

MAKE AN OFFER ON $25,000

Lovely 1 bedrm, south-facing condo in a steel and concrete building situated close to town and shopping. The bldg. is well managed and allows no rentals so it will be well maintaind. Stove, fridge and sundrapes are included. The low monthly assessment of $47.74 includes heat. 95% Financing is available to qualified pruchaser. Phone now for an appt. to view. MLS.
KEN HIGHTON
477-7291 (Bus.) 385-9235 (Res.)
D.F.H. REAL ESTATE LTD.

1 BDRM. $22,500

Choice of two suites on sunny south side with Olympic views. Suit single buyer. Terms.
BOWDEN REALTY 383-5524

DESIRABLE OAK BAY LOCATION, 1 bedroom, no step condominium, controlled entrance, one block from Village, library, theatre. $28,900. Far below replacement cost. 592-9144 or 592-3026.

258 CONDOMINIUMS

Cedric Steele Realty Ltd. 388-6258

LAUREL POINT!

2 bedroom suites of varying floor plans for the discerning buyer. Trades will be considered.
CEDRIC STEELE REALTY Ltd.
388-6258

A. E. LePAGE WESTERN LTD. REALTOR

BICKERTON COURT 250 DOUGLAS ST.

2 BDR., view of park and [illegible] quiet building. Adults only, low assessment — one of Victoria's most desirable adult or retirement condominiums. Must be sold — reduced to $69,000. ERIC FRAZER 386-6331 or 743-9155.

RETIRED? RETIRING?

Private Beach

Boat moorage at your back door. Magnificent views of the Harbour. Excellent choice of various architectural designs.

OCEAN VILLAGE

642-5254
For a viewing appointment

Selling Your Condo? Proven Success

Whether you own a small suite or a large townhouse you need professional service in the sale of your home. We have a record of proven success. Call us now for further information.
DIANE FULLMER
385-7721 384-8075 PGR. 407
GARDNER REALTY LTD.

$450 DOWN with B.C. Grant

New Condominiums. Includes Frost-Free Refrigerator and deluxe Self-Cleaning Range. Monthly payments $219.00 PIT, $28,100. Call 385-2458 anytime for viewing. Byron Price & Associates Ltd.

LIQUIDATION SALE

Owners have authorized the sale of their 1 BR condominium home at less than the financed price. Now only $25,000 firm. Situated next to Racquet Club and U-Vic. On bus route and near major shopping centre. Price includes stove, fridge and drapes. Available for immediate occupancy.
385-7721 KENT MacLEOD 595-4273
GARDNER REALTY LTD.

TAX RELIEF $35,900

2 bedroom condo in small bldg. Ideal for the investor. Assumable $30,000 mtge. below current rates and 10% CCA certificate available. Children allowed and good rental area. Call today for further info. and appointment to view. (MLS).
DIANE FULLMER
385-7721 384-8075 PGR. 407
GARDNER REALTY LTD.

Sidney By the Sea

A chance for some reasonable accommodation in a neat well built condo. This 1 bedroom unit is easily accessible by a side entrance, some furnishing could go with. Walking distance to stores and marina, facilities right next door. Vendor will look at offers on $29,500. Contact:
Pat Dougan 748-4566
Malahat Realty Ltd.
Box 40, Mill Bay
743-5525

JAMES BAY

A delightful 1 BR condominium on the 3rd floor with Southern exposure and views of the water and the Olympic Mountains. Kitchen has D.W. & garburator, and the washer & dryer is in the suite. Rec. room with pool table, sauna & swirlpool. Close to the ocean, shopping & bus service. New listing at $41,500.
TOVE BARLOW 477-9859, BOORMAN INVESTMENT CO. LTD.
612 FORT ST. 386-7521

OPEN HOUSE

THUR. & FRI. 1 to 3 P.M.
#302-25 GOVERNMENT ST.
SUPER 2 bedroom condo. WATER & MOUNTAIN VIEWS from balcony. Quiet adult complex. REDUCED for quick sale to an unbelievable $42,500.
382-3092 BOB KATZER 384-8124
PEMBERTON HOLMES LTD.
1000 Government St. 384-8124

OPEN HOUSE 1:30-3:30 FRI. and SAT. 104-1012 PAKINGTON

$43,900
Lovely 2 bedroom first floor suite with 1155 sq. ft. of top notch living area. Fireplace, 1½ baths, sauna, swirlpool, hobby room, billiard room and many more extras (MLS)
LEN TAYLOR 382-9485 or
Royal Trust 384-8001

3 BR CONDO $39,900

Nearly 1200 sq. ft. of living space. Very tastefully decorated. Quality rugs. Situated on a quiet side of the block. All this with a low monthly assessment. To view. Please call:
385-7721 388-6275 PGR 882
ART STREIGHT
GARDNER REALTY LTD.

JOFFRE MANOR

1121 ESQUIMALT ROAD
Only one 1 bedroom and one 2 bedroom top floor suites left. Asking $32,200 and $39,500. Low down payment and 10% financing or rare financing while you sell present home. Drop in Mon. thru Sat. 1:30 to 4:00 or phone CLARE BROCK 598-3321 or 592-2173 anytime. JACK MEARS OAK BAY REALTY LTD.

CLARENCE HOUSE

Downtown 2 BR. 2 full bathrooms. Condo in cement and steel building, swimming pool, sauna. We may be prejudiced but we think its unique. $68,000.
Residence Office
383-9902 Win Douglas 477-1841
BLOCK BROS. REALTY LTD.

1-2-3 BEDROOM CONDOMINIUMS in the Heart of the Harbour.

"Come Sea" 11:30-4:30 daily. at 525 Broughton Street. Exclusive Agents — Royal Trust
384-8001 or 477-0191

THE TIME IS RIGHT

Buy your condominium now while you still get good value for your money. 2 bdrms. on 5th (upper floor) of a quiet building in prestige location of Fairfield. Spotless. Pretty distant view. $42,500. MLS 35891
MERYLE or CHES HAYS
721-3727 or 384-8001
Royal Trust

YOUNG COUPLE RECENTLY married looking for house, have condominium and will consider a trade, all serious offers considered. 383-5110 after 5:30 pm.

258 CONDOMINIUMS

the Permanent For Sale
3647 SHELBOURNE 477-0141

CLOSE TO UVIC!!!

$31,500. Ideal condo close to shopping yet nice and quiet. Includes pools, sauna, games room and workshop. 1 BR, LR and DR. Western exposure.
HARVEY N. MERRITT
477-0141 pger. 511 595-7672

LAUREL POINT 3RD, 5TH or 9TH FL.

2 BR's, 1 with FP. All overlooking Inner Harbour. Call now for more particulars.
HARVEY N. MERRITT
477-0141 pger. 551 595-7672

OAKDALE ESTATES

Three new suites remaining priced at $58,900, $60,900 and $64,900 and offering you:
1. Large LR-DR areas complete with FP and balconies.
2. 2 BR's, 2 baths, ensuite washer-dryer hook-up and storage, undercover parking.
3. Views and/or privacy from the hilltop location. Drive through this 4-acre estate at 3958 Cedar Hill Rd. (behind University Mall) then to view individual suites call:
477-0141 B. SIMONS 477-1449
477-0141 A. LAWRENCE 477-9313
The Permanent

THE NEWPORT BEACH

Only a few yards to Oak Bay's most exclusive waterfront on Beach Drive overlooking the Oak Bay Marina. Spacious luxury, two bedrooms, two full bathroom apartment homes built with all the extra design feautures and meticulous craftsmanship that typify all of Park Pacific's many fine projects. Half of these exceptional luxury apartment homes have sold in the past few weeks, somewhat of a record considering the price range and current market conditions. There will probably never be another building of this quality, in a similar location, ever to be created again in Victoria. Don't miss this fabulour opportunity to purchase happiness and peace of mind for the rest of your life knowing you will have an investment similar to a valuable original painting or a one of a kind art piece.
Priced from $110,000.00
Look for the classic blue canopy at 1375 Newport Avenue. Call now for appointment to view — 598-4224 between 1:00 and 5:00 p.m. or 383-4124 twenty-four hours. Another quality development from Park Pacific Apartments Ltd.

Century 21 WESTERN HOMES 1037 Cloverdale 386-3494

MULTI SPLIT 3 BDR. $47,500

Four level contemporary design with easy access to Dallas Road. Basement balcony and thermo windows. MLS 36199. TERRY SMOLLETT 386-3494.

DELUXE BACHELOR CONDOMINIUM

)6c2. Situated on Terrace Ave. this choice top floor unit has personality galore. Living rm features bay window and Franklin F.P., dining area: elect. kitchen with stove, fridge and dishwasher, 1 BR and med. 4 pc. bath. only 6 units in this choice conversion. Asking $36,900. To view phone TERRY EDEN 386-3494.

1 BR BEAUTY! $30,900

Situated on Oak Bay Ave. this ground floor unit is neat and spacious. The living room features sliding glass doors to large patio. Extras in the building are workshop, parlor and rec. rm. The unit is presently rented - built in 1975 so qualifies for C.C.A. To view phone TERRY EDEN. 386-3494.

CLOSE TO TOWN

Deluxe 2-bedroom condominium. Very quiet area, large master bedroom, all deluxe appliances included, low assessment. LOTS OF STORAGE SPACE. $37,900. To view call:
ART STREIGHT
385-7721 388-6275 PGR 882
GARDNER REALTY LTD.

RARE JEWEL

Excellent "bachelor suite" where a little buys a lot. Close to all amenities. Appliances included and priced at only $23,000. Call Bob Johnson now for appointment to view. MLS 36948.
388-4271 or 592-3573
J.H. Whittome & Co., Ltd.

OPEN HOUSE

#104—305 Michigan St.
Sat. & Sun 10-4 P.M.
Bright Cheery 2 BR near bus, shops, walk to Park. Adult oriented. Your best buy. $35,000. Don Bacon 385-2458. Byron Price & Assoc. Ltd.

OAK BAY VILLAGE CENTRE. Owner transferred. Will finance. Vacant. Immaculate. Spacious, one bedroom. View. Southern exposure. Carport. Storage room. Quiet, gracious, adult, no pet building. $32,500 or best offer. 385-5150 Cooperate with agents.

ESQUIMALT AND HEAD By owner, $30,000. 1-bedroom, drapes, carpet, refrigerator, stove, balcony, building has swirlpool plus hospitality room. Close to school, bus, shopping. 388-4242, days or 595-6922, evenings.

SPENCER CASTLE

DANZO & FRANCO HOLDINGS LTD. 384-4013, 386-3816

BICKERTON COURT, 250 Douglas St. 1 bedroom, redecorated. $45,000. 592-6035. No Agents.

"OAKDALE ESTATE" ONLY 4 left. Hurry! CALL 477-1449 or 477-9313

259 TOWNHOUSES

ARBUTUS RIDGE

Open Sat, Sun 1-5
Rockcrest at Woodway

Luxury Homes From $81,000.

Designed to give all the advantages of single family living with non of the disadvantages of townhouses or condominiums. No Strata Councils, no monthly maintenance charges.

Fullylandscaped fenced yards, double covered parking, 2-3 bedrooms, private entries, full basement, ceramic tile floors, fireplaces, skylites, soaking tubs, cedar feature walls, priced well below replacement cost

Shop and Compare!
Moore and Campbell Designer Builders Co Ltd
383-3489 384-2131.

The Seahaven 897 Admirals Road

These custom designed townhouses priced from $52,900 have two and three bedrooms, each home has fireplaces in the spacious livingroom, smartly designed kitchens with full appliances, most units have double carports and full basements. Come out and view these exciting homes today from 1:00 to 8:00 P.M. daily or contact for personal viewing:
Westmont Realty (1977) Ltd.
388-4434

the Permanent For Sale
3647 SHELBOURNE 477-0141

SPACIOUS TOWNHOUSE

SOUTHERN VIEWS. QUIET LOCATION. THE UNUSUAL — 1700 SQ. FT. — 3 BR's, 1½ BATH, LR WITH SUN BALCONY, FAMILY ROOM WITH PRIVATE PATIO. A workshop for the handyman complete with covered parking. Priced to sell at $55,000 with good 1st mortgage at 10%. Call to view quickly on this one.
BRUCE BATEMAN
477-0141 384-2827
The Permanent

Why Not Try A New Experience

Probably one of the neatest townhouse developments I've been associated with in the Greater Victoria area. Only four of these fine units left. Look at all the others then come to us. You won't be sorry. Priced from $55,900.

Open Daily 2-4 p.m. 946 Selkirk Ave.

Yet another quality offering by Pine Home Builders Ltd. Exclusive. Call 386-3585 or res. 384-4827. Ask for John Molyard.
Victoria Realty Ltd.

$52,900 SOMETHING SPECIAL

That's what you'll find when you come to live in Village Grove — a unique adult community set on 4 acres of park-like grounds. This 2 BR, den and garage townhouse is ideal for the retired or empty nesters. There is simply nothing else like it in Victoria so come take a look before you make a decision on any other townhouse. (MLS).
DIANE FULLMER
385-7721 384-8075 PGR 407
GARDNER REALTY LTD.

Country Side
As Low As $214/mo
for your own home
For information please call
652-4461 or 386-0897
or drive out the Pat Bay Hwy., turn left at Mt. Newton, through to . . .
7925 Simpson Rd.
Open 2-5 p.m. Every Day
E.Y. Construction Ltd.

CHRISTMAS BONUS ON THE BEACH

Enjoy the festive season without rental burden, pay no rent until January 1979. We have a beautiful modern redwood townhouse on the waterfront, 30 minutes from downtown, with 2 bedrooms, 2 bathrooms, a large fully equipped kitchen, living/dining room with fireplace and built-in vacuum system. Arrange for an appointment with:
ROSCOE DEVELOPMENT
642-5254

NEAR UNIVERSITY $54,900

Here is your chance to own a 1370 sq. ft. townhouse which is one of only four independently owned homes with a large lot and much privacy. Quality material and craftsmanship are a feature of this immaculate home. Phone me to view. New MLS.
FREDLERCH 477-5120
CANADA TRUST 595-5131

SIDNEY TOWNHOUSE

3 B.R. Townhouse with bright kitchen and lots of cupboard space. Living room is approx. 15½ x 15' and Dining room 8 x 9 feet. 4 pce. bath up and 2 pce. bath main. Electrically heated. Tennis court at your doorstep. Shopping, church, school all within walking distance. Well priced at $30,900. To view anytime.
JACK WITHAAR 478-5208 or
Royal Trust 384-8001

259 TOWNHOUSES

TOWNHOME PLUS

Near new 3 bedroom home with small yard. Price reduced for a quick sale. Take advantage of this opportunity to own a townhouse qualifying for a 10% tax write off if you perfer to rent it out. Full price $46,900. Act now by calling AXEL PETERSEN 386-6164 or 592-4358. CASTLE PROPERTIES LTD.

Deluxe Townhouse

NEW LISTING — JAMES BAY $58,900. Spacious tri-level, 15.7x16.4 living-dining rm. Attractive bit-in bar off. gleaming kit, lots of cupboards, open stairs to 2 lge BRs. 4 pce bath up. Rec rm & laundry down. 16x22 partly covered deck.
388-4271, Ruth Lukaitis 477-5306
J.H. WHITTOME & CO., LTD.

FANTASTIC

Decoration and design make this beautiful 3 bdrm. townhouse with its own fireplace a must see at Only $64,900. Glanford area. Call Wally, Diane or Sheila today to view at 388-6275 Pager 741-346-2804. Capital City Realty Ltd. 388-7557.

OWNER MUST SELL SPACIOUS three bedroom Gordon Head townhouse with large kitchen, dining room, fireplace in living room, 1½ bathrooms, full basement and access to heated pool and sauna. Asking $42,900. 658-1129.

Immaculate Townhouse. Easy-care lifestyle. Spacious outdoor feeling. Heated pool, 3-bedroom unit, fireplace, basement, patio. Only $42,500. MLS. Call Tom Evans, 652-2620, 386-7545, Island Homes.

TOWNHOUSE $45,000

No down payment, 2-bedroom, 1½ baths, fireplace, carpeted, James Bay near ocean, qualifies for 10% CCA, 383-3808.

XMAS BONUS - $41,500
Vendor will include 4 major appliances if sold by 31 Dec. Suit starters or retires. Close in handy to bus, schools. Sacrifice price, terms.
BOWDEN REALTY 383-5524

BEACON HILL PARK

New luxurious 2 bedroom townhouse. 592-0662 $68,900
TULL DEVELOPMENTS LTD.

QUIET LUXURY ON THE GORGE

Lovely cedar sided townhouse duplex, 3 bedrooms with balcony off large master, 1½ baths, sunken livingroom with natural fireplace, large bright kitchen with dishwasher, private easy care yard, double carport. $73,500. 388-7485 no agents.

263 GARAGES FOR SALE, RENT OR WANTED

WANTED GARAGE WITH heat and light, commercial zoned, will pay up to $200 per month. 478-7434.

WANTED TO RENT-SINGLE car garage. Vicinity of Glen Lyon School, Beach Drive. 598-4116.

265 HOUSES WANTED TO BUY

WANTED OAK BAY HOMES

1—Uplands Home up to $150,000, 3 bdrms., family rm, lge lot.
2—Home with view, 2 bdrms, few stairs, wkshp, rm, for 2 cars up to $100,000.
3—Home which can be fixed up, 3 or 4 bdrms, full bsmnt. up to $85,000.
4—Home for young family in Willows area only. 3 bdrms. up to $79,000.
5—Home in Willows area 2 bdrms., full bsmnt and sunny garden area up to $80,000.
6—Home around Windsor Park 2 bdrm new or character home. Up to $75,000.
7—Needed. Total Character needing renovations. Up to $65,000.
8—Lansdowne Slope area. Will pay up to $95,000 2 bdrm home with full basement.
9—Home with 2 bdrms S.W. exposure, garden area, workshop, around $70,000.
10—Do need homes for 5 other people in the $60,000 to $70,000 range in Oak Bay.
Can you please help me with this list of people. Phone quickly to:
GORDON ADAMS — Res. 592-3353 or Office 595-1535
LOORMAN INVESTMENT CO. LTD.,
2045 CADBORO BAY RD.

VICTORIAN HOUSE C-1 ZONING

Heritage or otherwise, preferably in Victoria but Saanich considered. Minimum 1900 sq. ft. living area. Possession immediate.
MICHAEL W. NEWMAN
477-7291 (Bus.) 652-4105 (Res.)
D. F. H. REAL ESTATE LTD.

ALBERTA COUPLE

Urgently require 2, 3-bedrm home in nice area, up to $50,000. CASH. CHRIS GREIG 478-5953 or 386-6164.
CASTLE PROPERTIES LTD.

Retired School Teacher

Wants nice little home with or without basement. Close to bus line up to $65,000. BEN GREIG, 598-3105 or 386-6164. Castle Properties Ltd.

CASH FOR YOUR HOME

Investors will pay cash now for suitable homes up to $60,000.
GLENN NICHOLLS
598-5144 598-7689
T. L. Mann & Associates Ltd.

CASH PAID

If your house is suitable for rental purposes call my Agents, Lee Wrobel and Randy Small, 385-1431.
British American Realty Ltd.

WATERFRONT OR WATER-view anywhere from Oak Bay to Cordova Bay. We are looking for our dream home or the location with potential to build or renovate. Possession very flexible. Phone 658-1058

WANT OLDER HOME, WILL purchase for cash. I am not in Real Estate. 479-2209.

268 LISTINGS WANTED

CAN YOU HELP?

I am very low on listings and am anxious to work. If you want an efficient salesperson that gets results call Karen Barclay 478-6738 Capital City Realty 388-7557.

270 EXCHANGE REAL ESTATE

7 WATERFRONT CONDOS

Presently rented, Sooke Area — ranging in price from $30,000 to $40,000. All two bedrooms; low equity, willing to trade one at a time or all at once. Will look at anything, car, boat, jewellery, house or lot. Try your offer.
Wayne Butterfield
Julie Manness
388-6161 (24 hrs)
PAC-WEST INTERNATIONAL REAL ESTATE BROKERS INC.

270 EXCHANGE REAL ESTATE

SELL OR TRADE
Have large executive type duplex, close to town, will trade $30,000 equity for property in Metchosin or surrounding area. Duplex value $120,000. Return $975 a month. 474-2858.

TRADE
My one bedroom plus den condo with all amenities for a building lot in Victoria or surrounding area. Call 479-7953.

TRADE THROUGH CLASSIFIED DIAL 386-2121

271 LOTS FOR SALE

At BROADMEAD

WE HAVE IT ALL

Sunny seaviews, meadows, private lanes, rocky outcrops, treed seclusion, quail, pheasant and more. If you've been looking for that special spot for your new custom residence, visit us at Broadmead, a community of quality homes, created with care to preserve and compliment its unique natural beauty.

. . . 100-ft. wide lots are not the exception in Broadmead . . . that's our average lot size . . .

. . . space to live, to grow, to enjoy casual country living . . . yet just 10 minutes from city centre

. . . We have an excellent selection of ½ to ½-acre home sites available for viewing, priced from $31,500 to $44,500.

TAKE THE FIRST STEP TO BETTER LIVING!

Visit us at our office-display home, 950 Royal Oak Drive
8:30 A.M.-5:00 P.M. 658-5291
or call
Jeannie Dewhurst
Royal Trust Corp.
384-8001 or 658-8980

Park Pacific

DEAN PARK ESTATES

NOT JUST A LOT BUT A MAGNIFICENT HOME-SITE IS AVAILABLE TO YOU IN DEAN PARK ESTATES. FULLY SERVICED:—
—SEWERED
—UNDERGROUND
—AND TELEPHONE
—SPECTACULAR VIEWS
—TREED LOTS OF NOT LESS THAN ½ ACRE.
CLOSE TO NEW REC. CENTRE, GOLF COURSE, TRANSPORTATION, SHOPPING, AND ONLY 25 MINS. FROM DOWNTOWN VICTORIA: HAVE YOUR NEW HOME BUILT AS YOU WANT IT — NOW!! VISIT OUR ON SITE OFFICE OPEN 10:30 to 4:30 DAILY
OR CALL J. B. YOUNG 598-1818
PAGER NO. 805 388-6275
SITE OFFICE 656-7041
PARK PACIFIC INVESTMENTS LTD. 383-4124

the Permanent For Sale
3647 SHELBOURNE 477-0141

YOUR CHRISTMAS PRESENT

$23,500. for your and yours. Panhandle, view lot with sevices to lot one and available immediately. Drive-by-walk-up to this lot at 573 Kenneth. Then call us or we will be happy to show at any time.
A. LAWRENCE
477-0141 477-9313
B. SIMONS
477-0141 477-1449
The Permanent

CADBORO BAY — VISTA BAY ROAD. Two exceptional treed lots with some view of Cadboro Bay and Yacht Club. $50,000 and $55,000. Byron Price & Associates Ltd. 385-2458.

BRENTWOOD AREA, FULLY serviced 10,000 sq. ft. duplex lot within walking distance of Brentwood's new shopping facilities. $27,700. Further information 652-1040.

1 ACRE CORNER LOT, COMMUNITY water, hydro, phone, on paved road, 13 miles from Sooke. Near French Beach, $17,000, phone 112-646-2814 or 112-646-2055.

2 ACRES $29,000
Anderson Cove Rd. East Sooke, views of Sooke basin. Drilled well, 150 yards to beach access. 386-6655 evenings.

MARIGOLD BUILDING LOT. Fully serviced in established area, plus 2 bedroom home next door. Total asking $61,900. Please call Henry Rozylo 384-8720.

563 FOUL BAY RD, GONZALES area. Large, high lot, 13,000 sq.ft. plus two bedroom, two bathroom home with fireplace. $69,900. Owner. 592-4491

SHAWNIGAN AREA, 2.46 acres, frontage on two roads. $21,900 MLS. $3,000 down. Or trade for small boat. Leo Van Dyk, 386-3585, Victoria Realty.

LANSDOWNE RD (NEXT TO 1698) Choice MOUNTAIN VIEW 60 X 120'
$29,500 595-7588

BEAUTIFUL ROCKLAND LOT, $49,500. Byron Price & Associates Ltd., 385-2458.

CHOICE VIEW LOT IN SECOND phase, Dean Park Estates. 658-8880.

SUPERIOR LOT WITH VALLEY view, almost ½-acre, Central Saanich, $31,000. 652-2358.

OCEAN VIEW PROPERTY, ¾ acre, Eliza Point rd. East Sooke. $17,900. 382-3447 after 5pm

SEAVIEW LOT, $12,500, Assessed at $15,600, Beautiful. 478-6010 or 385-0719.

MCKENZIE AND ANDREWS, full serviced lot for sale. Price $29,000. 385-2743.

BRENTWOOD BAY LOT $16,900 or best offer. 955 Sluggett Road.

GORDON HEAD, 10,000 SQ.FT. $38,500 478-8806.

271 LOTS FOR SALE

BROWN ROS on LANSHARD
"People Helping People"

PRIME OAK BAY Choice - Secluded

NEAR VILLAGE AND BEACH A RARE OPPORTUNITY 9,000 SQ. FT., FLEXIBLE TERMS $57,500

MT. NEWTON X RD. Nr. W. Saanich Rd.

3 VIEW LOTS, LOVELY RURAL SETTING, FLEXIBLE TERMS. TOTAL 31,500 SQ. FT. $65,000.

GEOFF SINGLETON 385-8771
(anytime) or 592-1429

$21,000

1 Acre Lots on running water with septic tank already installed. Paved roads, street lighting etc. 25 min. from town. Ideal for mobile home or build your dream home. Financing available with low down payment. Also open to trades. Anything cars, boats, houses etc.
Wayne Butterfield
JULIE MANNESS
388-6161 (24 hrs)
Pac-West International Real Estate Brokers Inc.

ROCKLAND'S BEST!

Prices are reduced on these prestigious lots, some with city views, located on a quiet cul-de-sac. Builders terms are available. Call
LESLEE FARRELL
592-7246 388-5464 Pgr. 665
Seasparay Properties Ltd.
595-3151

C12. TREED LOT
Extra large panhandle near the Arbutus and Gordon Head Road intersection. Attractive to those who would like to build a house with a little seclusion. New M.L.S.

ROCKLAND

Someone will get a deal on this large, level, fully serviced lot in the Rockland area. M.L.S.
386-2111 DAVE HELM 595-2658
MONTREAL TRUST

DEAN PARK ESTATES

Lot 115 Pender Park Drive, Approx .4 acre, one of highest view lots on street, sea, islands, mountains. Easy bldg. site, trees cleared, contour & site plan available. All underground services. Asking $44,000. ML 36669.
HERB McDANNOLD
382-9191 BUS. RES. 384-6768
THE PERMANENT

NESTLED AT THE FOOT OF Christmas Hill and set amongst mature oak and fir trees lies Christmas Hill Estates. An exceptional development in an exceptional locale offering spacious lots and parklike atmosphere yet located only 5 minutes from downtown. Only 6 of the original 30 lots remain unsold. $31,500-$36,500. For your appointment to view please call Rick Hawkes - 384-7128, Douglas Hawkes Ltd. 598-1937 Res.

DEVELOPER

See the terrific view acre and a half property suitable for subdivision to strata lots for quality single family dwellings. Lovely character home included in price of $200,000. For details please cal Wally King, 388-6275 Pager 741 or 388-7557. Capital City Realty Ltd.

View Lots Gordon Head

Superior Subdivision with prestige homes in the surrounding area. Price $31,000 & $38,000. Call Julie Manness or Wayne Butterfield at 388-6161 (24 hrs.). PACWEST INTERNATIONAL REAL ESTATE BROKERS INC.

½ ACRE ONLY $18,900

Melody Place on Beautiful Willis Point. M.L.S. Call now for this bargain.
656-4000 K. DROST 656-2427
SAANICH PENINSULA PROPERTIES LTD. SIDNEY

DUPLEX LOT

In Victoria on Josette Place - one of the nicest and most conveniet locations to build your duplex. Josette Place is off Fifth St. between Finlayson and Summit. Easy site 60x105, all services underground. Just the one at $42,000. Call evenings 385-5461.

SOOKE

Lot 3, East Glen Rd., 2.15 acres of nicely treed property, offering seclusion and privacy. Area presently being developed. Priced at $22,500. MLS 35306.
388-4271 Oliver Douglas 598-3926
388-4271 T. Wilkinson 384-3944
J.H. Whittome & Co. Ltd.

LET US BUILD YOUR DREAM HOUSE on one of our lots in Gordon Head or a lot of your choosing. Do some of the work yourself and save money. Down Payments as low as $2,000.00, vendor willing to carry a mortgage. Mrs. Pat Saulnier, Kasapi Const. Co. Ltd., 538 Dupplin Rd. at 386-6191 or res. 384-2197.

LLANFAIR CRESCENT

Large, treed lots, all underground services, curbs and paving. Deluxe area of fine homes. $28,500 to $37,000, terms, Off Wallace Drive south of Marchant Rd.
BRENTWOOD
MARCONI REALTY 386-3941

1 ACRE $37,900

A gorgeous lot in Deep Cove ready for that dream home and municipal water is available. Try your offer.
386-3231 Bob Hahn 595-1642
Block Bros. Realty Ltd.

BRENTWOOD

90x95 ft. fully-serviced, cleared, level lot in area of fine homes, close to schools and shops. Price $24,500 — terms.
385-3435 AL VICKERS 652-2257
P.R. BROWN & SONS

TWO ACRE LOTS

Located — Kersey Rd. in Central Saanich. 210x413. 2 Left. One for $40,000. and the other for $44,000. Phone
OLE KNUDSEN 479-2764 or
Royal Trust 384-8001.

1 ACRE LOT WITH FANTASTIC Juan de Fuca Strait views, creek, rock outcrop. Near beaches on community water, hydro, phone and paved road. 13 miles west of Sooke, $22,000. Phone 112-646-2814.

SELL IT FAST THROUGH CLASSIFIED DIAL 386-2121

273 PROPERTY FOR SALE

INVITATION TO TENDER

Prime Acreage in Central Saanich

pursuant to COURT ORDER to wind up Company

DESCRIPTION: Approximately 8.89 acres located on the west side of Rey Road (off Patricia Bay Highway) in Mun. of Central Saanich, 8 miles north of City of Victoria, being: Lot 5, Section 15, Range 4 east, South Saanich District, Plan 2372, except part in Plan 15474.

This quality property provides views of the Gulf Islands and Mount Baker from practically all points, as it slopes gently uphill from its frontage on Rey Road. This is a valuable property, with excellent potential, as it is adjacent to residential development.

Tender forms and conditions available at the office of the liquidator.

Sealed tenders marked "Rey Road Land Tender" will be received at Cook, Roberts & Whittaker, Barristers and Solicitors, 4th Floor — 777 Fort Street, Victoria, British Columbia, up to 2 o'clock p.m., December 19, 1978.

The highest or any offer will not necessarily be accepted.

Ronald B. McMicking, C.A.
Liquidator of Green Girl Holly Company Limited
c/o Osborn Watts & Co.
#550—645 Fort Street
Victoria, B.C.
V8W 1G2

VIEW ROYAL ACREAGE

Approximately 4.75 acres of prime resiential development land in the new View Royal sewer district. Possible 16 large lots bounded by roads on three sides. Asking $260,000.
HOWARD TOMLIN 477-1327
HENDERSON REALTY LTD.
385-9741

HOBBY FARM LOT IN 4-MILE CIRCLE

Blenkinsop Lake frontage, paved road, all clear, choice of 4.43 acre or 10.10 acres. Further information call
388-4434 ARNOLD MARR 477-6233
Westmont Realty (1977) Ltd.

SOOKE ESTATES, LOTS
Choice sales; 80 ac. 900' Sooke River; serviced res.-comm. central village; 8 ac. mod. home, core area, adjacent proposed school; rare investment-developer opportunities. No agents. 642-3210

1/6 SHARE OF 47 ACRES, $10,000. 479-9105 ask for Russ.

274 PROPERTY WANTED

SIDNEY

or Central Saanich. Duplex wanted. 2 bedrooms each side. Must have good sized lot with some trees. Purchaser to view first week in Dec.
MICHAEL W. NEWMAN
477-7291 (Bus.) 652-4105 (Res.)
D.F.H. REAL ESTATE LTD.

CASH FOR YOUR LAND

Top prices paid for sub-dividable property. Quick decisions and fast cash from well know developer. Call in confidence.
GLENN NICHOLLS
598-5144 598-7689
T. L. Mann & Associates Ltd.

WANTED NOW

Ten to fifteen thousand square feet, vacant if possible, high traffic for fast food outlet. City. PETER SYKES, 386-2955 or 382-3216. CENTURY 21 Mayfair Realty.

LAND REQUIRED

DEVELOPER INTERESTED IN purchasing land, suitable for subdivision. All inquiries handled discreetly. Phone anytime Paconia Investments Ltd. 388-9644.

HAVE LAND OR PROJECT?
We are interested in buying land for subdivisions, site for high, medium or low density, or revenue projects in progress. Phone Kasapi Construction, 386-6191.

SMALL LOTS
We pay cash for reasonably priced small lots in Greater Victoria area. Kasapi Construction, 386-6191.

SELL IT FAST THROUGH CLASSIFIED DIAL 386-2121

280 ACREAGE FOR SALE AND WANTED

5.17 ACRES OCEAN VIEW

A beautiful treed property, gently sloping up and away from the ocean view. Presently subdividable into 2-acre parcels (½-acre potential). Water, telephone and electrical to boundary. Perc tested. This landsend acreage is an excellent holding, and/or building property. Vendor will take a trade for a suitable residential property. Priced for quick sale at $69,900.
385-7721 KENT MacLEOD 595-4273
GARDNER REALTY LTD.

5-ACRES SAANICH $39,500 FIRM

Priced to sell immediately! Five acres of treed seclusion, offering peace and quiet yet close to town. Nice building sites offering some Valley views, a must see property! Call now to view.
NEIL R. MACDONALD 386-3494.
CENTURY 21 Western Homes
1037 Cloverdale Ave.
386-3494 (24 hrs.)

4.6 ACRES VIEW ROYAL

Great level acreage in choice location. Completely fenced and ready to build on. Nicely treed at back of property. Includes 8 stall barn in good condition. Would make great mini farm. Asking $65,900.
386-3231 Mike Reid 478-6650
Block Bros. Realty Ltd.

10 ACRE MINI ESTATES

Secluded Creek: Frontage, meadow & timber. Excellent access. Approx. 1 mile east of Hutchinson cove (Sooke Basin). Priced from $47,500. For appointment to view call:
DAVID SCOTT 385-3435
P.R. BROWN & SONS

1.1 ACRES METCHOSIN

Treed seclusion best describes this fantastic property. Panhandle lot with great views, perc tested and on city water. Make an offer on as

293 GULF ISLAND PROPERTIES

GALIANO ISLAND

Log cabin on 1.26 Ac. 1 BR. down, sleeping loft up, fireplace, sundeck, carport, ideal spot for children's holiday. $47,500.

Neat Little 3 room house on half acre with w/w rugs, refrigerator and range, elec. heat, small workshop. $10,000 down on $32,000.

Spacious family holiday home on 1½ Ac. woodland with 160 ft. sandstone beach, safe swimming, summer moorage. Open plan with 2 BR down, 2 BR. up, coppertone appliances, a/o furnace, fireplace, extra large sundecks, workshop. $92,500.

CALL
Jean Lockwood. 539-2250
Galiano, B.C.

SALT SPRING ISLAND

Scott Point Seafront. .76 Ac. white shell beach. Beautiful old trees, good moorage. $43,000.

2 Acre arable building sites, drilled well, power available, cleared, from $16,500.

CALL
Mel Topping and Bob Tara.
537-5515 Days
537-2426 Eves. (Mel Topping)
653-4435 Eves. (Bob Tara)

MAGNIFICENT VIEW

High on a hill over-looking Fulford Harbour and San Juan Islands, we invite you to inspect this lge., contemporary, unique and functional home. Now has 3 bathrooms — and 1 R.I. in basement area. Ever so many more features that make this Island home on 4 acres a treasure trove. You will marvel at the asink price of only $112,000. Call BAZ PHAR. OAH 658-8449 or MARY JAMES 388-7298, Office 479-1667.
J.H. Whittome & Co. Ltd.

BREAKWATER ISLAND

One of the most beautiful Gulf Islands. Three homes, set like gems, on 73 acres of virgin forest and beaches. A superb investment. Full particulars, contact: Ross Garner, evenings, 112-985-2910; business, 112-688-4411. Montreal Trust (Vancouver).

PENDER ISL.

Good selection of lots, homes, acreage, waterfront. LOU HENSHAW 629-3493 or write Gen. Del. Port Washington, Pender Isl., V0N 2T0. (Canada Trust 595-5131).

294 MAINLAND AND OUT OF PROVINCE PROPERTIES

WAIKIKI

2 bdrm 1 bath. Living-dining rm. Large dbl view lanai overlooking mtns and Hogolulu. Elect kitchen w/ washer-dryer 41 storey condo-bldg w/parking. Now under const. Can occupy 'Mar' 79. Mgmt avail. Pre - completion price now $115,000. Hawaii financing avail. Multiple owners ok. For info contact R. Bolton, 1015 Bishop St. Ste 284 Honolulu Hawaii 96813 (808)536-1911.

HOW TO WRITE

A GOOD

CLASSIFIED ACTION

AD

1—IT'S BEST to start your ad with the name of the article or service you have to offer. If you have an apartment, room, etc., for rent, or property for sale; start your ad with the location.

2—BE CLEAR. Readers respond more quickly and favorably by giving complete, definite information. Always include the price in your advertisement.

3—MAKE IT EASY for the reader-prospect to reach you. Always give your telephone number or your name and address. If you do not have regular hours, state a preferred time for the prospect to get in touch with you.

4—PLAY SAFE. You get the greatest reader attention by using consecutive insertions. A six-day order is best and costs less, and you can, of course, stop your ad as soon as you get the results you want. You pay only for the days your ad appeared. Lower yearly rates are available to those who wish to keep their services or products before the public.

5—PLACE YOURSELF in the reader's position and ask yourself what you want to know about your offer. The answer you give will make a good Want Ad.

6—GIVE YOUR PROSPECT every inducement you can with good copy. Classified action ad readers have the money and are already interested in buying the merchandise or service you have to offer; the details and information you give are the most important.

7—TO PLACE YOUR AD, call 386-2121, your direct line number to fast Want-Ad action. A courteous, efficient advisor will be glad to help you word and place your order. And remember, Classified Action Ads afford you the most complete coverage. Telephones are open 8:00 a.m. to 6:00 p.m. Monday through Friday, 8:00 to 5:30 p.m. Saturday. Don't allow the reader to speculate.

Deaths and funerals

305 DEATHS and FUNERALS

BLACKWOOD — In Victoria, B.C. on November 27th, 1978, Mrs. Josephine Anne Blackwood of 1573 Begbie Street in her 66th year. Born in Melville, Sask., April 23rd., 1912 having lived in various areas of Saskatchewan prior to coming to Victoria in 1969. Predeceased by her husband, Robert, in 1968. She is survived by two sisters, Mrs. Agnes Wassill of Melville, Sask., Mrs. Rose Cummine of White Rock, B.C.; 3 brothers, Andrew, Frank and Paul of Melville, Sask. "Aunt Jo" will be sadly missed by many nieces, nephews of Portland, Oregon; Hamilton, Ont.; Winnipeg, Man.; Melville and Saskatoon, Sask.; Victoria and Duncan, B.C. and many friends.

Mass will be celebrated in St. Patrick's R.C. Church, 2060 Haultain Street, on Friday December 1st, 1978 at 10:00 A.M. Rev. Father J. Jackson celebrant. Interment in Royal Oak Burial Park. Arrangements by the Sands Mortuary Limited. Donations may be made to the Cancer Fund.
SANDS — VICTORIA

DIERCKS — Peacefully on November 28th, 1978, Mr. John Herman Diercks, aged 71 years, born in Ohrnville, Alberta and a resident of Saanich for the past 30 years, late residence, 248 Obed Ave. Survived by his loving wife, Doris, at home; son, Marvin, Langford, B.C.; daughters, Mrs. R. (Iris Norma) Darcus, Duncan, B.C., Mrs. G. (Audrey Rosella) Woodrow, Burnaby, B.C. and Mrs. D. (Eileen Marjorie) Lawson, North Vancouver, B.C.; grandchildren, Pat & Jeannine Darcus, Clark, Craig and Lorraine Lawson; sisters Mrs. Molly Sonnenberg and Mrs. Mary Rostron, Leduc, Alberta; mother-in-law, Mrs. Margaret Clark, Nanaimo, B.C.; nieces and nephews.

Service in the Sands Funeral Chapel of Heather, Colwood, B.C. on Friday, December 1st, 1978 at 3:00 p.m. Rev. L. M. Carlson officiating. Interment at the Hatley Memorial Gardens. Flowers gratefully declined. Those so desiring may contribute to the B.C. Heart Foundation, 1008 Blanshard St., Victoria, B.C.
SANDS — COLWOOD

FOX — On November 28, 1978, at the Victoria General Hospital, Margaret Fox of 3546 Maplewood Rd. She is survived by her loving husband, Bert; a son Lawrence of Victoria and a sister, Mrs. Nance Haywood of Wales.

Funeral service at St. Stephen's Church, St. Stephen's Rd., on Friday, Dec. 1 at 2:00 p.m. Interment at St. Stephen's Churchyard. (Flowers gratefully declined) McCall Bros. Funeral Directors in charge of arrangements.

JOHNSON — In Victoria, B.C. on November 27th, 1978, Mr. Frederick George Johnson, aged 69 years, born in Brandon, Manitoba and a resident of Saanich, B.C. for the past 39 years, late residence, 6393 Patricia Bay Highway. He leaves his loving wife, Ella, at home; son, George Johnson, Duncan, B.C.; 3 granddaughters; 2 great granddaughters; and his brothers, Stanley Johnson, California and Edward Johnson, Saanich, B.C.

Private family service in the Sands Funeral Chapel of Roses, Sidney, B.C. on Friday, December 1st, 1978 at 1:00 p.m. Rev. Robert Sansom officiating. Cremation. Flowers gratefully declined.
SANDS — SIDNEY

LEONG — On November 27, 1978, at Royal Jubilee Hospital, Mr. Yew Har Leong, aged 84 years, late of 715 Princess St. Born in China, he was predeceased by his wife, Ngue Hong Leong on November 17, 1978. He is survived by one son, Phillip, Victoria, daughter-in-law, Jung Yet Jane, in China; one daughter, Ngau Nui Cheng and son-in-law, Keung Cheng, of Victoria; five grandchildren, Siu Tong and Kin Lam Cheng, of Victoria; Yim Lane, Mee Lane, and Chee Lane, all of China.

Funeral services will be held on Friday December 8, at 1:30 p.m. in Haywards Thomson & Irving Funeral Chapel, 1625 Quadra St. Rev. S. Wong officiating with interment to follow in Royal Oak Burial Park.

MOONEY — William Austin of Duncan, B.C. peacefully at Cowichan District Hospital on November 30, 1978, age 71 years. Survived by his wife May Annie, two sons, James A. (Victoria) Gordon E. (Rossland, B.C.), one daughter, Mrs. B. MacLeod (Marjorie) Creston, B.C. six grandchildren, also one brother, Hugh (Victoria) and one sister Patricia Peters (Mission, B.C.) nephews and nieces.

Memorial service will be held Saturday December 2nd. at 2 P.M. in the Chapel of First Memorial Services, 4725 Falaise Drive. Cremation. Flowers gratefully declined donations may be made to the Canadian Cancer Society. Arrangements through the Memorial Society of B.C. and First Memorial Services Ltd.

SINCLAIR — Robert Scott, a long time resident of Victoria, passed away November 29, 1978, at Victoria General Hospital, after a lengthy illness. Aged 90 years. He leaves his loving wife Lilian, son Robert, grandson Gary and great granddaughter Trina, sister-in-law, Mrs. G. Webster, nephews and nieces.

Private family service. Cremation. Flower gratefully declined, donations may be made to a charity of your choice. Arrangements through the Memorial Society of B.C. and First Memorial Services Ltd.

SWEENEY — Amelia E. of Victoria, peacefully at St. Mary's Priory on November 29, 1978, in her 91st. year. Survived by two step-children and one neice in Victoria, also relatives in England.

Private cremation. Flowers gratefully declined, donations may be made to St. Mary's Priory. Arrangements through the Memorial Society of B.C. and First Memorial Services Ltd.

VANYO — At the residence, 902 Tattersall Drive, on November 29, 1978, Alexander Matthew Vanyo aged 53 years, born in Lestock, Saskatchewan. He leaves his wife Leona, at the residence; two step-daughters; two stepsons; four grandchildren; his mother, Mrs. Margaret Vanyo of Victoria; two brothers, Jim of Victoria and Frank of Lake Cowichan; three sisters, June Davis of Victoria, Elizabeth Holland of Nanaimo and Julie Isbister of Campbell River. He was predeceased by his father Andrew.

Funeral service in McCall Bros. Chapel, Johnson and Vanouver Sts. on Friday, December 1 at 3:00 p.m. with Pastor Lynn Baerg officiating. Interment at Royal Oak Burial Park.

305 DEATHS and FUNERALS

WILLWAY — Peacefully at her residence on November 28th, 1978, Mrs. Annie Louise Willway, age 80 years. Born in Victoria, B.C. and had been a resident of Langford, B.C. for the past 40 years, late residence 3151 Glen Lake Road. She leaves her loving husband, Fred Willway, at home, niece and nephew, Evelyn and William Salt, Calgary, Alta., cousin, Mrs. Margaret Johnson, Victoria, B.C. The late Mrs. Willway was a second generation native Victorian.

Service in the Sands Funeral Chapel of Heather, Colwood, B.C. on Friday, December 1st, 1978 at 1:00 P.M. Archdeacon G. H. Greenhalgh officiating. Cremation. Flowers gratefully declined. Those so desiring may contribute to the Salvation Army, 769 Pandora Avenue, Victoria, B.C.
SANDS — COLWOOD

308 CARDS OF THANKS

Mrs. Violet Rainey and family wish to thank the many relatives and friends for the expressions of sympathy, flowers and donations on the recent loss of a loving Husband, Father and Grandfather, James Rainey.

309 IN MEMORIAM

MANN — In love and memory of my dear husband, Eric Jack, who passed away Dec. 1st, 1969.
—Always remembered by his loving wife, Ingie.

Steel - In loving memory of Archie, a dear and devoted husband and father, who passed away suddenly Dec. 1st, 1977.
There is a link death cannot sever,
Love and remembrance last forever.
-Sadly missed by his loving wife Florence and family.

THEY SHALL GROW NOT OLD AS WE WHO ARE LEFT GROW OLD. AGE SHALL NOT WEARY THEM, NOR THE YEARS CONDEMN. AT THE GOING DOWN OF THE SUN, AND IN THE MORNING, WE WILL REMEMBER THEM.
WITH GRATITUTE, SANDS

310 FUNERAL DIRECTORS

McCall's

8c2. PRIVATE SERVICE
LAWRENCE
Mrs. Dorothy P.
FRIDAY
JOHNSON
Mrs. Ethel
10:15 a.m. FLORAL CHAPEL
WATT
Mrs. Olive
1:00 p.m. FLORAL CHAPEL
JOHNS
Mrs. Thelma R.
2:00 p.m.
METROPOLITAN UNITED CHURCH
FOX
Mrs. Margaret
2:00 p.m. ST. STEPHEN'S CHURCH
VANYO
Mr. Alexander Matthew
3:00 p.m. FLORAL CHAPEL
TO BE ANNOUNCED
BESANT
Mrs. Frances O.
ZAHARIA
Mrs. Nellie
HERBERT
Mrs. Elsie M.

McCALL BROS.
Funeral Chapels
1400 VANCOUVER STREET AT JOHNSON

For Funeral Information
Phone 385-4465

Sands

COMMUNITY CHAPELS DEDICATED TO SERVING Vancouver Island Families HERE WHEN YOU NEED US

Your Seven Community chapels
VICTORIA 388-5155
SIDNEY 656-2932
COLWOOD 478-3821
DUNCAN 746-5212
LADYSMITH 245-2331
NANAIMO 753-2032
We Care About Vancouver Island Families

Sands

Haywards (B.C. Funeral Co.)
Thomson & Irving

Funeral Chapels
1625 Quadra St.
386-3505

CUNNINGHAM FUNERAL CHAPEL
1155 FORT STREET
Phone 384-5512 or 384-8626
Offering dignified moderate service for all. Geo. S. Cunningham, owner, manager.

FIRST MEMORIAL SERVICES
Serving the Public and Exclusive Area. Undertakers for the Memorial Society of B.C. 658-5244.

311 MONUMENTALS

MORTIMER'S
Monumental Works
383-6421
709 KINGS RD. (at Douglas)
FOUNDED 1877

STEWART MONUMENTAL WORKS LTD.
ESTABLISHED 1896
Marble fireplace and tabletops.
1403 May St. 384-3452
Memorial of Distinction

313 MISCELLANEOUS

IN MEMORIAM DONATIONS
to be used exclusively for
CANCER RESEARCH
should be directed to
CANADIAN CANCER SOCIETY
857 Caledonia Ave., Victoria

Planning New Look for Garden? Don't Forget Boundary Lines

GARDENING
hilda beastall

If contemplating a new look for an old garden this fall, while it is still possible to plant trees and shrubs, don't forget to consider the property boundary lines.

A common mistake is to concentrate on developing the ground nearest the house, as the foundation planting in front and a patio at the back.

This leaves the boundary lines with little of interest.

If wire or other open fencing is used as boundaries, it sometimes happens that the neighbor's garden planting will complement yours. If not, it will give your own garden new interest to add vertical accent to your more common rounded plant forms.

What is added must depend on the space available, but you will find that upright forms of trees take less ground space than others.

In one position near a fence, perhaps a small growing flowering crab or cherry would be a four-season attraction. The fall and winter blooming Prunus subhirtella opens delicately structured yet weather-resistant blossoms in mild spells. Main blooming is in April. This is not an upright tree, but so desirable in smaller gardens that it is mentioned here.

Slender upright forms of flowering plums are useful to relieve a grouping of broad, spreading shrubs. Look for Prunus amanogawa (erecta) which is crowded with pale pink blossoms in spring and good foliage for the rest of summer and fall.

In a suburban garden, where its questing roots will not be expected to reach drainage tiles on other properties, a single poplar adds a new dimension by taking the eye upward instead of in a continuing circle around the inner garden. The native Balsam-poplar adds the fragrance of its leaf buds to the garden on warm spring and early summer days.

If a coniferous upright tree is wanted with its evergreen foliage, choose one such as the Irish Yew (Taxus fastigista), with its dark-green, neat foliage — or perhaps the more common Thuya pyramidalis, having feathery looser foliage. Both can be easily maintained, if not neglected from the time of planting.

On the border of a larger property and where not close to other plants needing annual attention, a dark-green holly often gives the needed strong focal point of height.

Spread is easily controlled by a little annual pruning early in the year, or the cutting of berried twigs if these are present.

To relieve a mass of dark evergreen shrubs, variegated holly with cream, blotched leaves would be indicated. This, too, can be lightly pruned to prevent side spread each year from planting.

Where a round-headed tree is wanted — perhaps against the plain wall of a neighboring building — the Scarlet oak, Quercus coccinea, could be ideal. Similarly this round-headed tree would add life and height to a group of evergreens whether they are conifers or broad-leaved.

It is amazing how a different height of plant adds interest to a group, the same as a contrast in foliage texture or color does with another grouping. Sometimes this simple approach escapes the garden owner but is apparent to an outside viewer.

Aother fairly simple approach to changing the appearance of a garden to something more interesting is to erect a partial fence within the garden, not to enclose anything but to break an extended view.

Four to 4½ feet in height approximately, the fence can then be used to grow a clematis, a rose or a climbing hydrangea. Any one of these will add a new dimension to a familiar garden picture.

THE Needle To Replace THE Pill?

BIRMINGHAM, Ala. (UPI) — An injectable contraceptive that is effective for six months has been successfully developed and tested in primates and could eventually be used by women to replace birth control pills.

The injection does not contain estrogen that has caused blod clots and high blood pressure in some women who use the pill.

Dr. Lee R. Beck of the department of obstetrics and gynecology at the University of Alabama in Birmingham said today researchers have successfully combined a contraceptive steroid and a biodegradable plastic to form microscopic beads which release the steroid over a period of time.

The beads are suspended in a sterile saline fluid that can be injected into a muscle where the contraceptive then diffuses into body fluids over a determined period of time.

Lee said the system offers advantages over the birth control pill and could "certainly" replace it in the future.

"We are particularly pleased that the injectable contraceptive does not contain estrogen, an element in the pill which has been linked to such side effects as thrombophlebitis (blood clots) and hypertension (high blood pressure)," Lee said.

The objective of the researchers' 3½ year study was to achieve a controlled-release delivery of the steroid norethisterone. Lee said the new contraceptive system offers distinct advantages in developing countries where medical and paramedical personnel are in short supply.

"The primary extension of this is for use in developing countries," said Lee. "The people in some developing countries are more used to taking medication by injection. Pill-taking is foreign to them."

Clinical trials for human use of the system will be conducted in Mexico by the same Mexico City investigators who first tested oral contraceptives, Lee, said the system could be on the world market in a minimum of three years.

SLICK SCHEME dreamed up by Winnipeg youth Glen Helander, 17, involves putting money in parking meters whose time has expired. He leaves a Meter-Check pay envelope on the car windshield billing the driver $1 for the service. The ticket would cost $3. The service couldn't be started in Victoria, however. City engineer Derek Wilde says a bylaw prohibits any motorist from re-metering beyond the maximum time set in the meter zone.

British Columbia Buildings Corporation

For Sale by Tender
Tillicum Road at Regina
Vacant Lot zoned C-1
Legal Lot A, Section 14, Victoria District Plan 13217

Tender forms must be obtained from the Buildings Manager's office.
Sealed tender forms will be received up to **2 p.m. Dec. 21,1978** at the office of the **Building Manager, British Columbia Buildings Corporation, 301 Menzies Street, Victoria, B.C., V8V 2G8.**
Inquiries may be directed to the Property Transactions Co-ordinator at **387-3516** in Victoria, B.C.

L.J. McKinney
Vice President
Planning & Client Services
The highest or any offer will not necessarily be accepted

British Columbia Buildings Corporation

For Sale by Tender
Lockside Drive, Central Saanich
Legal Lot 4, Section 3, Range 4 East, District of South Saanich, Plan 9420.

Vacant rectangular lot with approximately 95 water-frontage by 350 deep. Zoned residential.
Tender forms must be obtained from the Building Manager's office. Sealed tender forms will be received up to **2 p.m. December 21, 1978** at the office of the **Building Manager, British Columbia Buildings Corporation, 301 Menzies Street, Victoria, B.C., V8V 2G8.**
Inquiries may be directed to Supervisor, Acquisition and Disposal at **387-3516** in Victoria, B.C.
L.J. McKinney, Vice-President, Planning & Client Services Group.
The highest or any offer will not necessarily be accepted

Crossword By Eugene Sheffer

ACROSS
1 Onager
4 Verify
8 Punish, physically
12 French isle
13 — majesty
14 Devil's domain
15 Exhausted
17 Like pizza
18 Preserved
19 Movie initials of yore
21 Prefix with cycle
22 One or the other
26 Black hole, for one
29 Concorde
30 Age
31 Bump into
32 Legal matter
33 Furnished temporarily
34 Greek vowel
35 Poetic word
36 Confused fight
37 Tatters
39 Adoring one
40 Reine's consort
41 Star-related
45 Inner: comb. form
48 Place not to be
50 Peruse
51 Famed canal
52 Comprehend
53 Author Vidal
54 Dispatch
55 Dine

DOWN
1 Gives a hand
2 Deer track
3 Type of lily
4 Non-citizens
5 Opera composer
6 Vane direction
7 Rectify
8 Use a gun
9 Hawaiian neckwear
10 — for one
11 Wield with energy
16 Type of fund
20 — and caboodle
23 Cad
24 Seabird
25 Evaluate
26 Iowa town
27 Alcott girl
28 Calendar unit
29 Oriental currency
32 Dwells
33 Musical direction
35 Tokyo, once
36 Potatoes, sometimes
38 Wear away
39 Dickens villain
42 Ploy
43 Like a ship
44 Former manorial court
45 Unit of work
46 New: comb. form
47 Patriotic org.
49 Swedish coin

Average solution time: 25 min.

C	R	A	B	■	C	R	I	B	■	P	E	T
O	O	N	A	■	H	A	L	O	■	R	Y	E
S	A	N	D	P	I	P	E	R	■	U	R	N
A	R	A	B	I	C	■	E	N	D	E	D	■
■	■	■	O	N	■	C	A	D	R	E	■	■
L	A	D	Y	■	E	L	M	■	A	N	N	E
O	R	E	■	N	E	E	■	C	O	E	■	■
P	I	P	E	■	D	A	N	■	B	E	R	N
■	■	L	E	M	O	N	■	P	A	■	■	■
S	T	O	L	E	■	E	A	T	S	U	P	■
H	U	R	■	S	A	N	D	S	T	O	N	E
O	N	E	■	S	L	O	E	■	L	O	D	E
P	E	S	■	Y	A	W	N	■	E	T	O	N

12-1

Answer to yesterday's puzzle.

PARTY CONFIRMS OHIRA ELECTION

TOKYO (AP) — Japan's governing Liberal Democratic party confirmed by acclamation today the surprise election of Masayoshi Ohira as party leader.

Ohira scored an upset victory Monday, unseating incumbent Premier Takeo Fukuda. Fukuda then announced he would step aside and make Ohira the premier-designate.

In his first post-election news conference, Ohira told Japanese reporters today he does not plan to call a general election in the near future.

Asked about his friendship with former premier Kakuei Tanaka, facing bribery charges in connection with the multi-million-dollar Lockheed scandal, Ohira said: "Yes we are personal friends, but we are careful to exercise caution in our relationship as public personalities."

NOTICE TO CREDITORS

In the Matter of the Estate of **RUSSEL GORDON SHEARER,** Deceased.

CREDITORS and others having claims against the above estate are required to send full particulars of such claims to MESSRS. RANDALL, MEYER, POLLARD & FULLER, 103-1006 Fort Street, Victoria, British Columbia, on or before the 31st day of December, 1978, after which date the estate's assets will be distributed, having regard only to claims of which the Executors shall then have received notice.

Grace Irene Shearer and Peter Clark
— Executors
By Their Solicitors
Randall, Meyer, Pollard & Fuller

How the Cake Mix Crumbles

BOSTON (UPI) — A major American firm recently spent millions of dollars preparing a plan to market cake mixes in Japan only to find out — too late — that most Japanese housewives don't have ovens.

Mistakes like that "are all too common" when American businesses deal with eastern cultures, according Vernon R. Alden, the chairman of the Massachusetts Foreign Trade Council.

Alden, a leading expert on U.S.-Japanese trade relations, used the example Thursday in a sharply critical address before the International Business Center of New England to illustrate what he said were serious and widespread misconceptions about the Japanese economy.

INVITATION TO TENDER
Prime Acreage in Central Saanich For Sale
pursuant to COURT ORDER to wind up Company

DESCRIPTION: Approximately 8.89 acres located on the west side of Rey Road (off Patricia Bay Highway) in Mun. of Central Saanich, 8 miles north of city of Victoria, being: Lot 5, Section 15, Range 4 east, south Saanich District, Plan 2372, except part in Plan 15474.

This quality property provides views of the Gulf Island and Mount Baker from practically all points, as it slopes gently uphill from its frontage on Rey Road. This is a valuable property, with excellent potential, as it is adjacent to residential development.

Tender forms and conditions available at the office of the liquidator.

Sealed tenders marked "Rey Road Land Tender" will be received at Cook, Roberts & Whittaker, Barristers and Solicitors, 4th Floor — 777 Fort Street, Victoria, British Columbia, up to 2 o'clock P.M., December 19, 1978.

The highest or any offer will not necessarily be accepted.

Ronald B. McMicking, C.A.
Liquidator of Green Girl Holly Company Limited
c/o Osborn Watts & Co.
Chartered Accountants
No. 550-645 Fort Street
Victoria, B.C.
V8W 1G2

'Torrents of Blood' Called for in Iran

TEHRAN (UPI) — Ayatollah Roohollah Khomeini, guiding light of the anti-shah opposition, called on Iranians today to spill "torrents of blood" and "overthrow the tryrant" during Moslem mourning rites that begin Saturday.

Khomeini's letter from Paris, where he is living in exile, was distributed in Tehran a day before the traditional mourning ceremony that culminates with public self-flogging.

Khomeini's letter to Shiite Moslem followers declared, "Torrents of blood will be spilt on Ashura" — the tenth day of mourning when Shiite Moslems plan to observe the traditional beating ceremonies despite the military's ban on such activities.

"Blood will triumph over the sword," Khomeini's letter said. His strong tone caused dismay among Iran's foreign community, fearful of the dreaded rites during the coming 10-days.

Khomeini also ordered followers to prepare a list of all "henchmen" of the shah's regime so that they could be punished at a proper time for complicity with the government.

His letter said:

"People of Iran, sacrifice your blood to protect Islam and overthrow the tyrant and his parasites! Pay no taxes! The tree of oppression will be cut down!

"These are critical days for Islam: you will be remembered for your sacrifices!"

The letter was distributed as Shiite Moslems began preparations for the mourning period.

At the same time a Beirut newspaper, An Nahar, reported Jordanian King Hussein will travel to Paris to mediate between the shah and Khomeini.

Indira Trial

NEW DELHI (AP) — The Indian Supreme Court ruled today that a special tribunal can be formed to try former prime minister Indira Gandhi for abuses of her 1975-77 emergency rule.

Chief Justice Y. V. Chandrachud said Parliament is able to enact legislation establishing special courts for emergency-period offenders.

Nov. 29 and Dec. 6
WINSDAY
tickets good for
Dec. 6
BIG BONUS PRIZES
TOTAL OF 100 OF $5,000.00 EACH

There's nothing quite like it
Canada's most respected 8 year old whisky.
So smooth, so mellow, so fine in flavour.

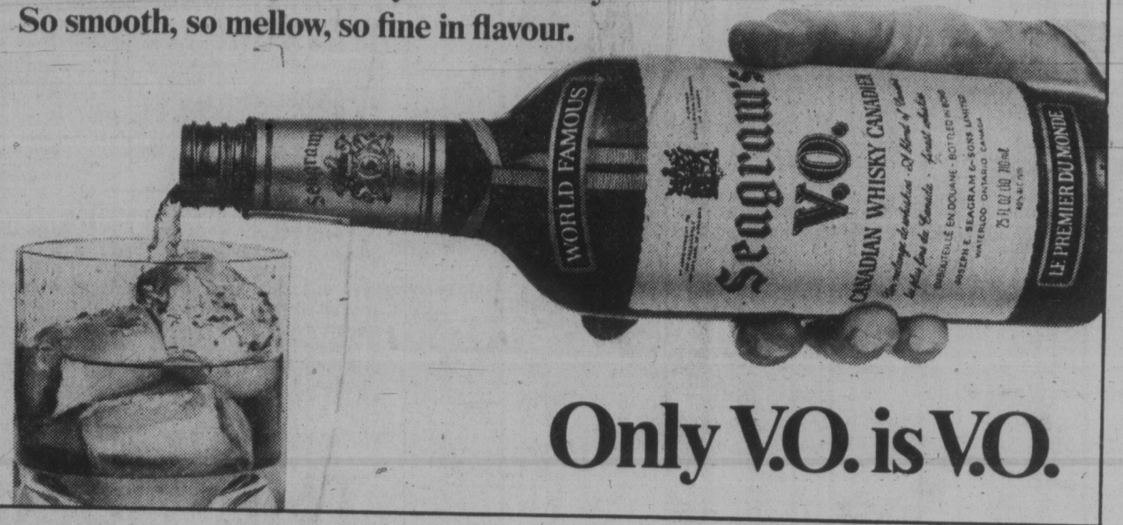

Only V.O. is V.O.

EATON'S

20% off
Samsonite luggage
Here's a Christmas gift that's always on the move! Top notch Samsonite "Caribbea III" and all Samsonite attaches are on sale at Eaton's. Personal shopping only Reg. 37.50-82.50

29.99 to 65.99

PERSONAL SHOPPING ONLY

"Caribbea" series
Expanded vinyl soft-side gives you more packing space. Comes in Marino blue, navy blue, rustico red, camello tan and cocoa brown. Men's luggage in brown, tan and navy only.

	Reg.	Sale
Carryon	57.50	45.99
24" pullman	67.50	53.99
26" pullman	72.50	59.99
29" pullman	82.50	65.99
3-suiter	82.50	65.99
Commuter carry-on	67.50	53.99
Matching "Carribea" tote bags		
Shoulder tote	37.50	29.99
Gadgeteer	39.50	30.99
Stowaway	49.50	28.99
"The Wheels"		
Wheels fit onto the Carry-on, 24", 26", 29" and 3-suiter.		
Wheels	10.95	8.49
Classic 100 attaches		
Exclusive "Right-Side Up" feature.		
5"	78.00	61.99
4"	75.00	59.99
3"	72.00	56.99
2"	69.00	54.99
Classic III attaches		
Exclusive "Right Side Up" feature.		
5"	65.00	51.99
4"	62.00	48.99
3"	59.00	46.99
Sentry attaches		
5"	49.95	38.99
3"	45.95	35.99

Luggage, Third Floor

Santa Sack "I guarantee it!"
Our promise for a merrier Christmas

Store Hours; Monday, Tuesday, Saturday 9:30 a.m. to 5:30 p.m. Wednesday, Thursday, Friday 9:30 a.m. to 9:00 p.m.

Tonight: Increasing Cloud
Saturday: Showers

Victoria Times

Prevue — Puzzle Delayed In Mail

95th YEAR, No. 146 ★★★ VICTORIA BRITISH COLUMBIA, FRIDAY, DECEMBER 1, 1978 ★★★ 15 CENTS DAILY, 30 CENTS SATURDAY

STRIKE DEFIANCE

Suspensions On the Way CUPW Told

Times News Services

The post office has started its crackdown on postal workers who defied parliamentary back-to-work legislation ending October's inside workers' strike.

In Victoria, 10 postal workers have been told they face possible disciplinary action for their part in the recent strike in which a back-to-work order from Parliament was defied for eight days.

Peter de Belle, recording secretary for the Victoria local of the Canadian Union of Postal Workers, said today a vaguely-worded letter has been put in the workers' files.

The letter warns that the employees face the possibility of "further administrative or disciplinary action."

In Toronto, 24 postal workers have received suspension letters and about 400 more have been reprimanded for their part in the October strike.

Post office spokesman Nigel Dunn said Thursday that while no confirmation could be obtained, it is probable that some dismissals also have taken place.

Eileen Ludlow, vice-president of CUPW's Toronto local, said the suspensions ranged from one to 10 days but no notice has been given when they are to be served.

"You can bet it won't be until after Christmas," she said.

A worker, who did not want his name used, said the letters warned that future misconduct would result in more severe disciplinary measures, including discharge.

While the disciplinary action is subject to appeal, Mrs. Ludlow called the grievance procedure a farce and one of the main complaints that sent workers out on strike Oct. 19 to 26.

She said some of the workers who received suspensions had been ill or on vacation.

Dunn refuted a claim by Mrs. Ludlow that the suspensions would mean up to a $50-a-day loss in pay for those in higher classifications, saying the reprimand will not mean a pay loss and will not be included on an employee's record.

Meanwhile, the organization committee of the Toronto local of CUPW said it is asking members to take action against other members who crossed picket lines during the strike.

GAS RATIONING FOR U.S.

HOUSTON (UPI) — Shell Oil Co., blaming government pricing regulations and generating fears of another major gasoline shortage, has announced U.S.-wide rationing of its gasoline. Other oil companies said they also have shortages.

Shell, largest gasoline marketer in the U.S. announced a 25 per cent across-the-board cut in allocations to dealers at least through Dec. 12 and blamed low government price ceilings, unprecedented demand and refinery repairs.

An Exxon Co. spokesman declined immediate comment and a Gulf Oil Corp. spokesman said Gulf also experienced a short supply but anticipated no rationing in the near future.

Texaco Inc. Chairman Maurice Granville said earlier in Chicago that his company had experienced shortages.

The American Petroleum Institute, in its regular weekly report, said Thursday the U.S. gasoline stocks totalled 217.6 million barrels as of Nov. 24, up by about five million barrels from the previous week but down by 32.5 million barrels from year-ago levels.

"Demand has not only failed to taper off, but has actually increased to record levels," a Shell spokesman said.

The spokesman said other factors were repair work cutting production at two of its refineries and "federal pricing regulations which have held down the price of Shell's quality gasolines at an unrealistically low level."

Judges 'Under Cloud' On Farris

Times News Services

Justice Minister Marc Lalonde said in Ottawa Thursday the Canadian Judicial Council will take no action against B.C. Chief Justice John Farris, who resigned after his name was found in a prostitute's address book.

Lalonde said the RCMP found no evidence that Farris broke the law and said "he has suffered a severe penalty for the allegations against him."

Lalonde's announcement brought an angry reaction from B.C. Tory leader Vic Stephens today.

Stephens charged the legal profession is protecting its own by not speaking out on the Farris case.

The Conservative leader said the decision of the federal judicial council leaves a cloud hanging over all judges in B.C. and there must be a public inquiry to clear the air.

Stephens, who is a lawyer, said the council's decision amounts to yet another case of lawyers protecting a lawyer.

He claimed that federal politicians are trying to sweep the affair under the rug and provincial politicians are also reticent about speaking out.

He said he wants to know the B.C. government's position on the Farris case.

Attorney General Garde Gardom has refused comment on the situation until he studies the judicial council report on the case.

Gardom said Lalonde provided him with the general substance of the report by telephone, but he had nothing to say at this point.

However, NDP leader Dave Barrett said the judicial council's decision against further action in the Farris case is not good enough.

He said the matter cannot rest unresolved if the public is concerned about possible connections between the judiciary and the criminal world.

Lalonde stressed that having sexual relations with a prostitute is not a crime, but added that "a very high standard of conduct is expected of all judicial appointments."

Allegations that Farris had been involved with a prostitute came to light last August when police found his name in the prostitute's book during a drug raid.

Otto Lang, then justice

See JUDGES page 2

Bill Halkett photo.

JUBILANT SALUTE to all the folk who helped Greater Victoria United Way campaign reach its $926,500 objective was delivered today by campaign chairman Bob Mussett, left, and United Way chairman Reg Reid. Announcement that fund drive had gone over top was made at final meeting of United Way's campaign committee at which officials praised volunteers and area residents for efforts.

NEWS BRIEFS

Quake Left Mark

MEXICO CITY (AP) — Many of Mexico City's buildings were closed Thursday as officials assessed damage from a series of earth tremors that stunned central and southern Mexico on Wednesday. See story on page 40.

Douks Warning

VANCOUVER (CP) — A new generation of Sons of Freedom terrorists could revive the bombings and mass arsons that plagued southeastern B.C. two decades ago. See story on page 12.

Money Trouble?

OTTAWA (CP) — Indian spokesmen have expressed concern about dangers of their women getting a large chunk of money at one time. See story on page 33.

Mine Output Up

Mineral production in B.C. during 1978 is up by $157.7 million over 1977, Mines Minister Jim Chabot said Thursday. See story on Page 13.

Tax Leak Capped

OTTAWA (CP) — Government officials uncovered "a pretty hideous kind of situation" in the chartered banks last month after a two-year investigation of their security holdings. See story on page 29.

No More Freebies

Alberta Premier Peter Lougheed says he never tried to hide the fact that he accepted free airline tickets for personal vacations, but promises never to do it again. See story on page 25.

Oil-Freeze Basics Settled: Gillespie

OTTAWA (CP) — Energy Minister Alastair Gillespie says he has "the elements of an agreement" with Alberta to cancel a Jan. 1 increase of $1 for a barrel of oil, an increase which would add three cents a gallon to the retail price of oil and gasoline.

But the minister said today it likely will be next week before any final agreement can be signed.

The federal government decided Thursday to stay with its plan to postpone the January increase until July, part of a compromise oil price agreement discussed with Alberta earlier.

Alberta Premier Peter Lougheed said in Edmonton Thursday he would not accept an ultimatum from Ottawa. And he reserved the right to proceed with the January price increase allowed in the existing agreement, negotiated 18 months ago.

But Gillespie said today the premier may have misunderstood the federal position.

"I did not issue any ultimatum," he said.

The problem appears to be Ottawa's insistence on a protection clause in the agreement to forbid increases in July, 1979, or January, 1980, if it would push the domestic oil price above that being paid in the U.S. This is to protect the competitive position of domestic industry.

The theme was picked up Thursday in the Commons by T. C. Douglas, New Democratic energy spokesman, who said that under the agreement being considered, consumers would pay more than if the increases went ahead as scheduled Jan. 1.

Douglas also charged that the delay was intended to get the government past a federal general election Prime Minister Trudeau has said he will call sometime in the spring.

Ottawa has proposed putting off a scheduled $1-a-barrel — three cents a gallon — increase until July 1, giving Alberta a second increase of $1 in January, 1980, in return.

Gillespie said Thursday the federal cabinet decided to stick with its proposal despite the rejection of the provincial premiers.

But he added that he wants to see a provision in the new agreement to prevent domestic oil prices from exceeding those in the United States. Such a condition already is included in an existing agree-

See OIL-FREEZE page 26

Shipyard Strike Notices

Employees at Yarrows shipyard in Esquimalt and Burrard Dry Dock in North Vancouver have served 72-hour strike notice.

Jim McAvoy, president of the Joint Shipyard Conference, said notice was served Thursday following two days of talks with mediator Ken Albertini.

However, a management spokesman said today both sides are not that far apart in their contract demands.

"We seem to be very close," said Bill Hudson, president of the Burrard-Yarrows shipyard group.

Although the unions indicated they would be asking Albertini to withdraw from the dispute, Hudson said as far as he knows the mediator is still involved.

He said he expects there will be another meeting of both sides with Albertini during the weekend.

McAvoy said Thursday that if management "wants to get serious and get down to negotiations" the union negotiators would meet with them.

"But if not, they'd better face the fact there are going to be a lot of people on the street."

The JSC represents 23 unions and about 800 workers.

The shipyard employees last month voted 86 per cent in favor of a strike.

BLAIS DEFINES NATION'S SECURITY

OTTAWA (CP) — Solicitor-General Jean-Jacques Blais, who had trouble with the phrase earlier this year, now can define "national security".

"In their Canadian application," he told the Richelieu Club of Ottawa, "these words simply signify to me those interests of our national life whose integrity from unacceptable interference and influence — overt or clandestine — must be guaranteed, if Canada is to continue to exist as a sovereign, independent nation.

"The phrase national security means no more, but no less than that: Sovereignty is the key element in our nationhood without which Canada — as we know it and want it to be — could not and would not exist."

When a member of Parliament last winter asked Blais what national security means, the minister had to admit he couldn't put it into words.

But Thursday night, he delivered a 3,000-word speech on the subject, saying Canadians must be aware of how the government sees national security.

He related national security to five national interests: international relations; national defence; internal security "free from foreign or domestic espionage, terrorism or subversion;" continuation of the process of parliamentary and cabinet government; and federal-provincial relations.

Ottawa Contingent Attacked

NDP leader Dave Barrett said today it is unbelievable that B.C. sent a 28-strong contingent to this week's economic conference in Ottawa.

"It's bureaucracy gone mad," Barrett said, adding that governments under former Socred premier W.A.C. Bennett and the NDP never sent more than six or eight people to such conferences.

He said B.C. taxpayers deserve a complete explanation of the Socred extravaganza.

Sources put the cost at a conservative $1,000 per person for travel, hotel and living ecxpenses for a total cost to the B.C. taxpayer of at least $28,000 for the three-day affair which Premier Bill Bennett described as "a bit of a bust".

As well as the premier, several members of his staff, seven cabinet ministers and senior officials from finance, labor, economic development and inter-governmental affairs ministries made the trip.

Other than the minister, Don Phillips, the economic development ministry entourage consisted of 10 support personnel including a secretary, although stenographic services were available at the conference.

PWA SMILING

CALGARY (CP) — Profits at newly-expanded Pacific Western Airlines this year will be double the $2.94 million recorded in 1977, says company president Rhys Eyton.

JUST $2 FEEDS HUNGRY CHILD

It's that time of year again. Christmas music on the radio, the bustle of shopping, log fires and expensive presents tucked away for Christmas.

A great life for most of us.

And even if we didn't have all the little extras, life would still be liveable. We'd survive.

None of us sleeps on the street. We can always get a meal somewhere. Nobody goes without clothing.

But an awful lot of people around the world — kids included — don't have even those basics.

For them, there's a day-in, day-out struggle simply to stay alive.

The lucky people — that's us — can do a lot to help by giving up just a little to the Unitarian Service Committee fund appeal here in Greater Victoria.

A $2 bill — that's just two packs of cigarettes — can provide hot food for days for a hungry six-year-old child in one of the countries served by the USC.

The fund drive, again being supported by the *Times*, hopefully will surpass last year's $33,600.

Donations may be made at the *Times* business office or sent to *The Victoria Times*, Post Office Box 300, Victoria, V8W 2N4 — or left at any branch of the Bank of Nova Scotia. Cheques should be made payable to the Unitarian Services Committee.

INDEX

	Page
Births	47
Classified	47-59
Comics	46
Deaths	59
Entertainment	41-45
Family	35-39
Finance	6,7
Gardening	59
Sports	18-22

Hanky-Panky Over FLQ Pair: Tory

Times News Services

OTTAWA — The federal government was charged by Opposition leader Joe Clark and justice critic Eldon Woolliams Thursday with hiding information on the return of two exiled Quebec terrorists from France.

"The answers we are getting are very evasive," Woolliams, a Calgary lawyer, said in an interview. "It's because they are hiding something."

Prime Minister Trudeau tried to reassure the Opposition in the Commons the agreement in 1970 with the alleged kidnappers of James Cross, British trade commissioner, was that if they ever returned from exile, "they would be prosecuted by the full force of the law."

But Woolliams said there might be more to the agreement with Jacques and Louise Cossette-Trudel and three other Front de Liberation du Quebec terrorists who were given safe passage to Cuba in 1970 and later moved to France.

Tory Commons leader Walter Baker added that his party does not want the two exiles to return to Canada from Paris.

"We'd be delighted if they'd stay away," Baker said in the Commons amid an exchange about the anticipated return Dec. 17 of the Cossette-Trudels.

Quebec Justice Minister Marc-Andre Bedard said today there has been no plea bargaining with the Cossette-Trudels or their representatives.

Bedard also repeated that the couple would be shown no special treatment.

Trudeau denied suggestions by Clark that other conditions, such as a loss of citizenship, might have been part of the agreement.

Clark said outside the house that lawyers have informed him there would be difficulties involved in prosecuting the two terrorists. He said they explained that asking witnesses to recall events that happened eight years ago, to identify persons who perhaps eight years ago wore a beard and are now clean shaven and heavier in weight, would pose problems.

If the two terrorists are put on trial Canadians may get more details of exactly what transpired in Quebec when the War Measures act was invoked.

The minister of justice at that time, John Turner, told the Commons: "It is my hope that some day the full details of the intelligence upon which

See OTTAWA page 26

RICH JONES WANTS YOU! JOIN THE VICTORIA AIRFORCE TODAY CFAX 1070

SECOND FRONT PAGE

VICTORIA, BRITISH COLUMBIA, FRIDAY, DECEMBER 1, 1978, PAGE 27 ★★★

METRO TOYOTA
ESSO CAR CLINIC
TESTED USED CARS

Ancient Kitchen Comes Up With New Specialty

THE young have been missing the mellowness and widsom of the old, and the old have been missing the freshness and the help of the young, as well as their joy," says Sister Jacqui Aubuchon of new Greater Victoria Home Services Society

By PAT DUFOUR
Times Staff

The kitchen in the heritage house at 610 Gorge Road East is something special.

It isn't serving any exotic dishes but the special of the day — every day — is a new community service that operates from there and dipenses relief to the elderly and the handicapped who find it difficult to remain in their homes.

It's called the Greater Victoria Home Services Society, and was registered as a non-profit society Oct. 31.

It began when Sister Jacqui Aubuchon — she prefers to be known as Jacqui — realized in April that younger members of the community had a lot to give and learn from their elders and the handicapped.

"The young have been missing the mellowness and wisdom of the old," she says. "And the old have been missing the freshness and the help of the young, as well as their joy."

She talked to young people she knew, some of whom needed part-time work, and on April 15 the society drew its first two "clients." The jobs they undertook were house-cleaning and window-washing.

The youths who work for the society will do any kind of work. There is no set rate of pay. The clients make donations, with Jacqui giving them some guidelines over the phone on what the amounts should be. The service is geared for those unable to pay the normal rates.

Jacqui and her co-director, Al Cartier, receive no pay. She lives in a group home with fellow sisters of the Order of St. Ann.

She shows the little purple purse in which every young worker places the donations on completion of a job. At the end of the week the total is counted, as well as the number of working hours, and the money apportioned, according to how many hours each has worked.

The workers range in age from 15 to 45.

Jacqui says the society has not had to advertise. New clients become interested after hearing about the service from their friends. Often, homemakers employed under the provincial long-term care program, call them about jobs they are not prepared to do.

In addition to those who get their weekly earnings from the purple purse, five people on welfare, funded through the ministry of human resources' incentive program, work 10 hours each week.

Jacqui says some elderly people are able to stay in their homes only because of the service the society gives.

"We have a lot of callers who finally hear about us, as an example, whose gardens are beginning to creep up on them," she says. "They haven't the money to pay for gutter repairs and broken steps. They reach the point where they ask themselves 'shall I stay in my home or will I finally give up?' "

Cartier said a widow, not quite old enough to get the old-age pension, called to have her Christmas lights installed.

He discovered she had become so depressed after her husband died that her neighbors called in the police after she had let all the lights in the house burn out. The police replaced them.

When Cartier answered the widow's call, he found there was little food in the house, her car wasn't working and she had been struggling to try and keep going on $250 a month.

During that first call, Cartier fixed the car and took the widow on her first shopping trip in a long time.

Today her Christmas lights are in place and that initial call to the society at 383-6111 has given a much greater glow to what had been a dreary and dark existence.

Bill Halkett photo.
Sister Jacqui and Al Cartier at society headquarters

Amnesty Flushes 1,100 Firearms

More than 1,100 firearms were turned over to Greater Victoria police during the month-long amnesty program that ended at midnight Thursday.

The figure represents more than three per cent of the national total which is expected to exceed 30,000.

Greater Victoria police generally were pleased with the outcome although one officer said the program only scratched the surface.

Saanich residents brought in 410 weapons, followed by Victoria with 150, Oak Bay 133, Colwood 116, Sidney 106, Esquimalt 81, Sooke 62, and Central Saanich 55.

About 90 per cent of the weapons were brought in for registration.

The other 10 per cent was for destruction and included a Russian machinegun in Esquimalt, a couple of cane swords in Oak Bay, a set of Japanese nunchako sticks in Saanich, an FN rifle now used by the Canadian Armed Forces in Victoria and numerous switchblades and assorted handguns, most of which were inoperable.

The weapons will be turned over to provinclal firearms control officer Lorne Newsom for disposal.

The program, which allowed persons to turn in unregistered or prohibited guns with no questions asked, produced a few surprises for police.

In Central Saanich a resident turned up with three 18th century English flintlocks.

In Victoria, a woman brought in a cane equipped with a .410 gauge shotgun barrel. In both instances, the owners were allowed to keep the weapons following registration.

In Ottawa, Solicitor-General Jean-Jacques Blais said he is satisfied with the response to the national program.

He said that although the amnesty has ended, police will continue to co-operate with people who want to legalize or dispose of restricted weapons.

"Furthermore, I have consulted with provincial authorities who join me in encouraging all citizens who are still in illegal possession of firearms to legalize their status as quickly as possible," he added.

"Police forces will continue to co-operate with citizens who come forward voluntarily."

Twins Gain Strength

Doctors are continuing to run tests on Siamese twins born Tuesday at Royal Jubilee.

A hospital spokesman said today there are indications the two girls, who are joined by a bridge of tissue across their chests, may share parts of their cardiovascular systems, such as heart and major arteries.

The spokesman said, however, the extent of the connection is not known.

In an interview Thursday, pediatrician Dr. Chor-Kei Chan said separation may be impossible in cases where Siamese twins share vital organs and tissues such as the heart.

Meanwhile, the babies, who weighed in at 10 pounds one ounce at birth, are showing steady improvement. A respiratory problem that developed following their delivery has stabilized.

Developer-Stacking? Not So, Says McElroy

Ald. Bill McElroy said today charges that developers and builders run the show on city council's Advisory Planning Commission are groundless.

James Bay community spokesman Max Hopper announced his resignation from the APC Thursday, saying he is quitting because it is top-heavy with developers.

"I would have agreed with those charges three or four years ago," McElroy said.

"But since Mike Young has been mayor there's been good representation from the communities."

McElroy, one of four aldermen on the commission, said only two of the 10 appointed APC members are developers.

"I think Max was uncomfortable because he felt that, as a representative of James Bay, he could get things quashed at the APC. But they always came to a vote," said McElroy.

Hopper said he was often the only independent voice at meetings because there are too many people on the APC who make their livelihood as developers or builders.

He said his 10 months on the commission had been frustrating.

A check of the APC membership, however, shows developers are in the minority.

The commission consists of: James C. Cosh, a chartered accountant with Thorne Riddell and Co.; Kay Woods, an officer with the Victoria West Community Association; Claude H. Maurice, an architect; Syd Langhelt, a teacher; Harvey J. Pinch of Reeson & Pinch Ltd., a development firm; T.W. Farmer, vice-president of real estate and mortgages for Farmer Investments & Realty Ltd.; John Ansell, general manager of CJVI (appointed as president of the Chamber of Commerce and to be replaced by new president Mel Cooper of CFAX); Ross Perry, vice-president of Fleming Review Printing, and Evan Oakley, a planner for the school board.

Aldermen McElroy, Bob Wright, John Hayes, Larry Ryan and Mayor Young also serve on the APC.

Wright is a developer, Hayes an appraiser, Ryan works for the Victoria Labor Council, Young is a lawyer and McElroy manages a housing co-op.

Of the 15 APC members (14 with Hopper's resignation) only Wright, Farmer and Pinch are directly involved in development.

Two others, accountant Cosh and architect Maurice, might on occasion have an indirect interest because their firms may have development companies as customers.

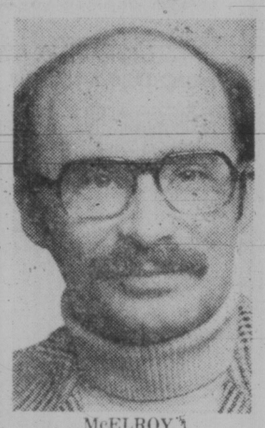

McELROY
. . . not any more

ASK THE TIMES

Q. I have a friend in Alberta who tells me there are scorpions in Medicine Hat. Is this true? B.I.

A. Yes. Although, generally, scorpions live in warm countries there are 20 different kinds that live in the United States and one of these lives as far north as Medicine Hat.

Little Backing Here For Curb On Chases

A move to restrict police from carrying out high-speed police chases has been met with little support here.

Saanich Mayor Mel Couvelier says chase decisions have to be left in the hands of police, not politicians.

He was commenting on a move by Delta Acting Mayor Donald Portie and Burnaby Ald. David Mercier to restrict high-speed police chases after a Delta man was killed when he was hit by a police car pursuing a drag-racer last week.

Saanich police Insp. Ted Owen said there is no policy covering high speed chases. It's primarily a judgment call of the officer.

Inspector Lyle Somers of the city police said every attempt is made to avoid chases, but if is decided, the officer must drive with due regard to safety as required under the Motor Vehicle Act.

Bailey Bridge Bash Belts Officer

Those Bailey bridges on the Blanshard extension behind the Town and Country shopping centre have claimed among their numerous victims a Saanich police officer.

Inspector Ted Owens said today the officer in question — he declined to name him — was in his own car at the time, heading homeward from a shopping trip with his wife and family.

Approaching Seymour from Ravine Way he looked down the first bridge to his left and all was clear, so he started working his way slowly across the road.

Owens said the officer's car was stationary when a car coming from the sight-obstructed second bridge plowed into his vehicle, causing more than $3,000 damage.

Although concrete barriers were installed at the bridge ends earlier this week to overcome the problem, motorists were still bypassing them.

But Owens said the barriers were extended a second and a third time, so now the manoeuvre is virtually impossible.

But They Don't Growl V-a-r-o-o-o-m!

The popularity of the big, powerful Harley Davidson motorcycle among police forces is waning in B.C.

The 1200-cc brutes are gradually being replaced by smaller, lighter, and speedier Japanese models.

Vancouver police recently got some new bikes — all Kawasakis.

Victoria police have had a 750-cc Kawasaki for a couple of years, one of a fleet of eight bikes. The other seven are Harleys.

The RCMP has cut back its fleet of motorcycles in recent years to 12, including five trail bikes. Of the larger bikes, four are Hondas and three Harleys.

Most of the policemen like the new bikes but admit to some nostalgia for the throaty roar of the old Harleys.

★ ★ ★

It's bad enough the Canadian dollar is officially worth about 84 cents south of the border — some hotels in Seattle are giving back only 80 cents.

The complaints from Canadians has led one hotel, the venerable Olympic, to go all the way and accept Canadian money at par.

"This offer is open to registered guests only," says hotel employee **Sue Brush** who was in Victoria this week beating the bushes for some Victoria customers.

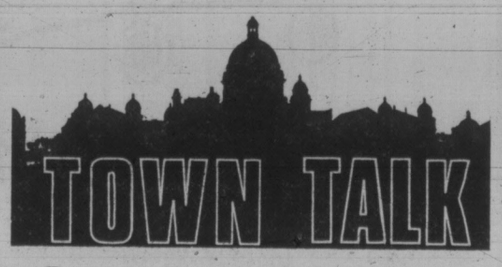

"We won't exchange money at par if someone just walks in off the street with $10,000 of Canadian money. But a Canadian registered at the hotel can use his money at par for everything at the hotel."

It's no different than offering a 16 per cent discount for the off season, she admits, but it's more dramatic. And it sure ends those arguments about how much exchange to pay.

★ ★ ★

It hasn't taken long for the pea-brained idiots who delight in vandalizing anything that isn't made of cast-iron to take aim at the new bus shelters the city of Victoria is erecting around town.

The one at Richardson and Arnold, at the bottom of the grounds behind Government House, has been under severe attack. Somebody's blasted big holes through two of the tempered glass panels, and it now provides about as much shelter from the wind as a fish net.

★ ★ ★

Blind Victoria author **John Windsor**, whose 1967 book *The Mouth of the Wolf* has just been reprinted in paperback by Totem Books, is now halfway through a second book.

And again it's the true story of a Canadian's exploits in the Second World War (in which Windsor himself was blinded when his tank was hit).

Windsor says his hero this time is Saanich resident **Len Mulholland**, of Dutch origin despite the name inherited from his Irish-American grandfather.

Mulholland escaped from Holland during the German occupation, was parachuted back into the country as part of an espionage team and worked for British Intelligence.

"It's an exciting story if only I can do it justice," says Windsor.

★ ★ ★

Then there was that ad inserted in a mainland paper by a lady identified only as Wendy.

The ad offered the services of an exec/legal secretary skilled in reception, figure work etc.

Wendy specified she wanted work for seven months or less.

Why? Oh, said the ad, Wendy is ever so slightly pregnant . . .

★ ★ ★

Poor taste award of the week goes to that Victoria radio twit who made listeners wince during a morning newscast this week.

This bright lad read the news and at one point — in an obvious but pitiful attempt to come up with a smart remark — succeeded in offending just about anyone who was listening.

His gratuitous and thoughtless comment about bingo being cancelled for members of the People's Temple raised quite a few eyebrows.

One wonders if the station management cares what's on the air?

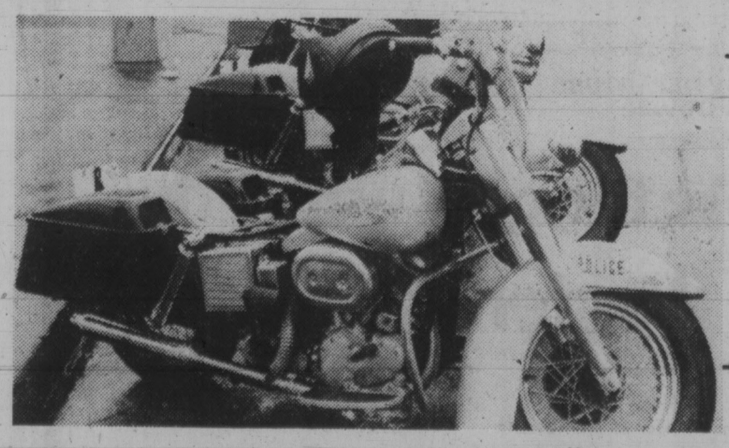

The new Japanese bikes are great but some policemen still have a yen for their old steeds and their throaty roar that just reeked of power and authority. The Harleys, left, really had plenty of that.

Calif. Cadillac-Driving Welfare Queen Guilty

COMPTON, Calif. — A 33-year-old woman who drove to her trial in her silver-toned Cadillac has been convicted of welfare fraud and perjury in what is believed to be the biggest such case ever.

Barbara Jean Williams *(right)* was found guilty Thursday of 10 counts of welfare fraud and 12 counts of perjury. Another perjury count was dismissed on a technicality. She faces up to eight years in prison.

Mrs. Williams was accused of bilking Los Angeles County out of $240,000 by using eight fictitious names and collecting welfare for more than 70 children—including four of her own.

Superior Court Judge **Kenneth Gale**, who heard the case without a jury at the woman's request, set sentencing for Dec. 28. She remains free on $50,000 bail.

Defence lawyer **Carl Jones** rested his case Thursday without calling any witnesses, presenting any evidence or even giving a summation. He was unavailable for comment.

Jones had said during the early stages of the three-day trial that he would appeal any conviction, claiming authorities should have sought restitution from the defendant before formal charges were filed.

But Gale rejected that argument during a pre-trial hearing when prosecutor **Ronald Wheeler** said investigators had made such a request.

Passionate Painters Land Up In the Soup

MILWAUKEE — A man and woman have each been fined $75 for allowing passion to interrupt their painting.

Their troubles began when police in suburban Wauwatosa were called to investigate a report of a possible break-in at a vacant house one night last summer.

Instead of burglars, they found the couple making love in a bedroom. The two had been hired to paint the building.

Because they were not married, Sgt. **Byron Naegel** arrested them on charges of lewd and lascivious conduct. They were fined this week after being convicted by Municipal Judge **John Pfannerstill** following an hour-long trial at which three police officers testified.

The couple, who were not identified for reasons of privacy, said they will appeal the convictions to circuit court and criticized police, saying their privacy had been invaded.

Fortune In The Stars

NEW YORK — Harper and Row says it has sold the paperback rights to **Linda Goodman's** *Love Signs*, a book about astrological match-making, for $2.25 million, the highest price ever paid for non-fiction.

Love Signs explores the likely relationships between males and females, males and other males, and females and other females based on their birth dates.

SALE OF SALES
"Collection of Kings": Antique, New & Semi-Antique
ORIENTAL RUGS
(Persian) (The Caucasus) (Pakistan) (Afghanistan) (Turkey)
Bokhara Carpet Palace Ltd. bring you their once a year Special Sale of Oriental Carpets to Victoria on **Dec. 3 & 4, Sunday and Monday** at the **Red Lion Motor Inn.** The sale combines the opportunities of a Christmas Sale offer with the opportunities of a Year-End Clearance Sale offer.
The Christmas Sale offers you carpets at 10-20-30% OFF Regular Prices.
The Year-End Clearance Sale offers you up to 50% OFF on remaining stocks of fine Mogul Hunting, Tabriz, Heraz, Sheraz, Sana, Kashan and Princess Bokhara rugs. This is an extremely rare opportunity to acquire these fine rugs at half of the regular price.
To top it all off, and make this occasion a rare opportunity, truly a Sale of Sales to our valued customers, we are further offering a small prayer rug as a special gift to our first ten customers with purchases in excess of $1,000. (One Per Family)
Treat yourself to a valuable, luxurious and appreciating present this Christmas at this superb Sale of Oriental Carpets.
Featuring: Museum Quality, Antique Shah Abbasi Pure Silk Kashan, Semi Antique Tabriz, Antique Pure Silk Tree Life, Antique Large Jarour, Antique Purdha, Antique Caucasus, Antique Kazaihayt (Turkman), Semi Antique Kirman, Antique Goat's Down Kashan, Antique Harati Prayer Rug, Antique Runner, Antique Small Chinese Rug, and many new & old pieces such as: — Large Sarouk, Imperial Kirman, Goat's Down Isfam, 100% Pure Natural Sil Quam, Kashan Birds of Paradise, Heraz, Natural Wool Unkohe, Sadle Bag, Royal Bokhara, Mughul Hunting Rugs, Mashel Kazak, Quam Garden Rug, Sharaz, Mashed Balduck, Kajumeri Rug, Taeriz Prayer Rug, Runners, and many more pieces to choose from — Sizes 1'x2' to 11'x17' approx.
2 DAYS ONLY
A rare opportunity to furnish your home from this breathtaking fabulous collection of rare & valuable ORIENTAL RUGS, offered to you at bargain prices.
SALE: SUN. & MON., DEC. 3rd & 4th — 10 A.M. TO 10 P.M.
RED LION INN — VICTORIA, B.C.

people

Truth and Consequences For Funseekers

LANSING, Mich. — Sixteen men who pleaded guilty to soliciting a Lansing undercover policewoman for sex must write essays about the consequences of their crime on their home and work. Ordering the punishment, District Judge **Charles Filice** said he wanted the men to "pay a lot more than (they) ever thought possible." Filice said he thinks the sentence "will be a deterrent for any other potential customers to just see the problems some of these men have had as a result of their lark."

LOS ANGELES - **Stanley Rifkin**, accused of using a telephone call to steal $10.2 million from a bank, was freed from jail Thursday under $200,000 bail — reduced from the original $6 million figure. Federal court Judge **Harry Pregerson** ordered his release after examining the source of the money. He said earlier he wanted no stolen money used as bail. The judge ordered Rifkin to live with his parents while awaiting trial, and required the parents to post virtually all their financial assets as surety for their son. Rifkin allegedly pulled off one of the biggest bank swindles in U.S. history and converted the loot to Russian diamonds in Switzerland.

NEW YORK — Singer-songwriter **Paul Simon** moved Thursday to break his contract with CBS Records, alleging the company is attempting to destroy his career because he wants to move to Warner Bros. Simon said his new contract with Warner Bros. does not take effect until he completes a fourth album for CBS. But, he alleges CBS plans to reject the final album, regardless of its quality, and keep him bound to them.

LOS ANGELES - When **Fini Getty** divorced oil bilionaire **John Paul Getty** in 1948 she secured an unusual but foresighted alimony provision — a cost of living clause. Inflation has carried the original $1,500 a month to $4,000, but now there's a hitch. Getty's dead and his executors want to close his estate. A Los Angeles judge approved an agreement Thursday by which the 68-year-old Mrs. Getty will go on getting inflatable alimony from her late ex-husband. The estate bought a policy from Southwestern Life Insurance Co. of Dallas — the first of its kind — under which the insurance company takes over the obligation and the risk. The one-shot premium: $881,997.94.

ALL SHUCKED OUT, SAYS OYSTER CHAMP

OTTAWA — "I don't want to even see another oyster for at least three weeks," groaned the city's first oyster-eating champ.

Glenn Seguin, 26, had just slurped 226 of the raw mollucs in only 25 minutes.

Seguin, a Statistics Canada employee, was awarded a golden oyster trophy and a pair of Air Canada tickets to any Maritime destination. Runner-up **Roger Ball** managed 225 oysters on the half-shell.

But history may only record Seguin's stomach-churning feat as a statistic.

The *Guinness Book of World Records* says **Vernon Bass** of Florida is the real champ. Bass is reported to have downed 588 oysters in 17 minutes in 1975.

Imperial Inn
Windsor Dining Room
CHRISTMAS DINNER
Monday December 25th
3 Sittings: 3:00 p.m. 5:00 p.m. 7:30 p.m.
Celery & Olives
Consomme au Sherry
Imperial Green Salad
Poached Filet of Sole
Choice of: *Roast Turkey*
Baked Ham
Prime Ribs of Beef au Jus
All entrees served with Baked or Duchess Potatoes, Garden Fresh Carrots and Brussels Sprouts.
Christmas Pudding
Hot Mincemeat Pie
Choice of: *Coffee*
Tea — Milk
Ten Ninety-Five per person
1961 Douglas Street
By Reservations only please.
Please call 382-2111

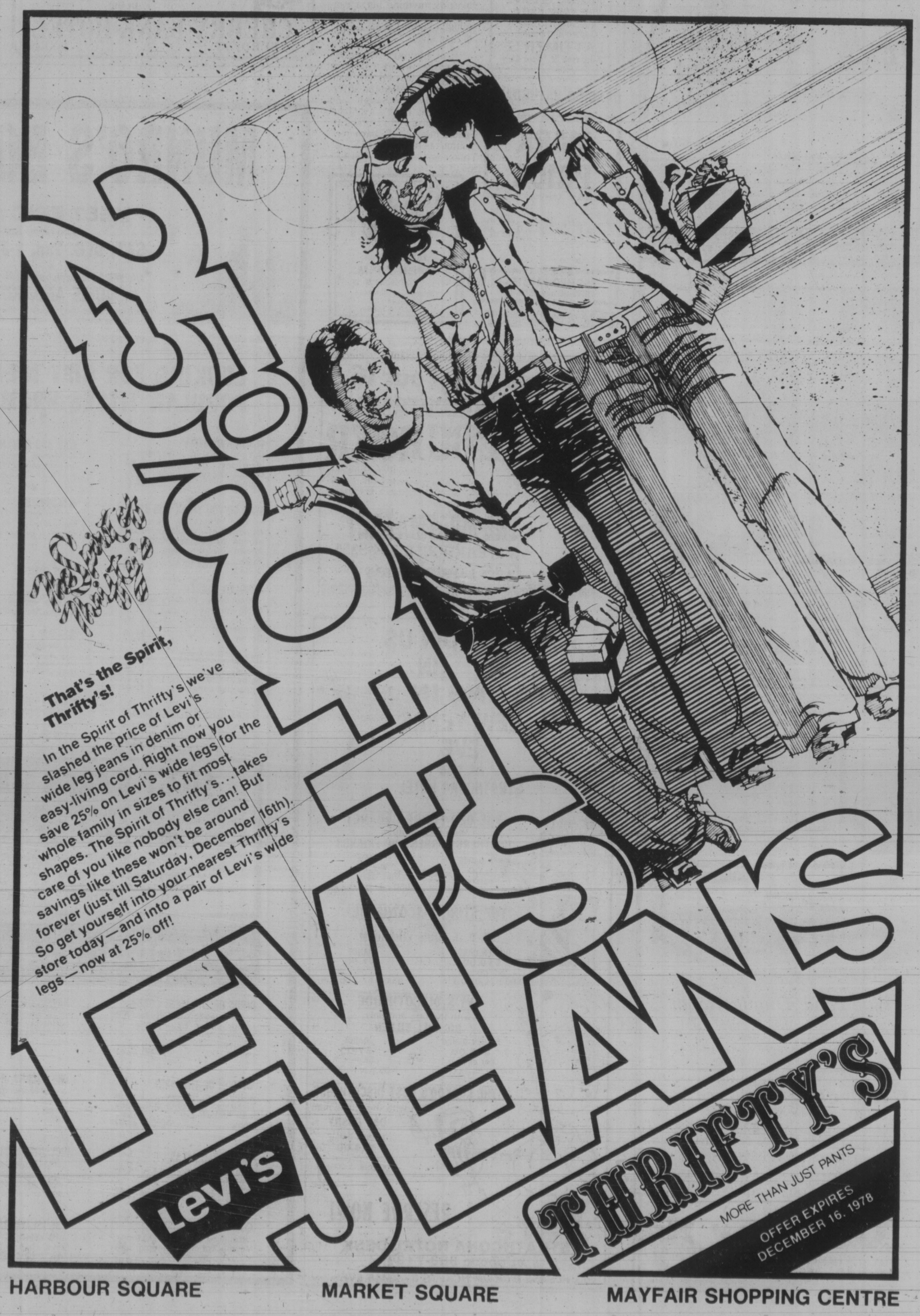

HARBOUR SQUARE MARKET SQUARE MAYFAIR SHOPPING CENTRE

Victoria Times

Prevue

Week Commencing Dec. 2, 1978

INDEX:

2 Soap Opera Scene
3 Payoff Puzzle, TV Mail
4 TV Programs
9 Sport Highlights
11 Calendar of Events, Radio
12 TV Mailbag, Midband Programs, Home of the Week
13 Book Reviews

2-hour Show Honors Great Artists

America Salutes the Performing Arts, a two-hour show Tuesday, Dec. 5 at 9 p.m. on Channel 7, will pay tribute to five distinguished artists. The event will take place at the John F. Kennedy Center for the Performing Arts, Washington, D.C.

The five artists are Marian Anderson, Fred Astaire, George Balanchine, Richard Rogers and Artur Rubinstein.

This program (still in production at press time) was described by co-producer George Stevens Jr. as "a tribute with entertainment." Scheduled are appearances and performances by a wide range of figures, including Harry Belafonte, Art Buchwald, Leonard Bernstein, Florence Henderson, Hal Linden, Mary Martin, the New York City Ballet's Suzanne Farrell and Peter Martins, Gregory Peck, blues singer Alberta Hunter, Edward Villella, members of the American Ballet Theatre, and Isaac Stern and Itzhak Perlman.

President and Mrs. Jimmy Carter are scheduled to attend the gala, taped Dec. 3 before a black-tie audience at the John F. Kennedy Center.

The honorees, whose artistic excellence is world renowned, have been chosen by the Kennedy Center trustees as "individuals who throughout their lifetimes have made significant contributions to American culture through the performing arts."

The annual presentation of Kennedy Center honors is being established, according to Kennedy Center Chairman Roger L. Stevens, in response to "a real need in this country for national recognition of individuals who enrich our lives and our culture by their life work in the field of performing arts."

Bing Crosby

Christmas With Bing

Bing Crosby — The Christmas Years is a new hour-long CTV special woven around highlights from the Christmas shows of the late entertainer. This special brings together members of the Crosby family who share their memories of Christmases past as they gather for a holiday reunion, and telecasts Saturday, December 2 at 7 p.m. on Channel 8, and Wednesday at 9 p.m. on Channel 7.

Bing Crosby, whose legendary voice continues to be part of Christmas, a season he celebrated in song for more than 50 years, can be shared through kinescope, tape and film clips from Bing's Yuletide performances. Among the highlights of past Crosby Christmas shows, which viewers will watch along with the special's stars, Kathryn (Mrs. Bing) Crosby and the Crosby children, Harry, Mary Frances and Nathaniel, are memorable moments with Fred Astaire, David Bowie, John Byner, Jackie Gleason, Robert Goulet, Michael Landon, The Mitchell Singing Boys, and Connie Stevens.

The Crosby family, scattered during the past year in their respective pursuits of career and study, gather from different parts of the world to celebrate Christmas and to partake in the highlights of past Christmas shows. Incuded in the highlights are Crosby and Jackie Gleason as two Santa Clauses in a duet of Put It There, Pal.

Big Bird with Mr. Hooper (Will Lee), Olivia (Alaina Reed) and Children

Christmas Eve on Sesame Street

An hour-long musical special produced by the Children's Television Workshop, will be broadcast over Public TV 9 at 8 p.m. on Sunday, Dec. 3. (It will also be rebroadcast at 6:30 p.m. Sunday, Dec. 24.)

A True Blue Miracle occurs as Big Bird attempts to uncover the secret of how Santa Claus gets down the chimney and the spirit of the Christmas season comes over Sesame Street. With the help of his Muppet and human Sesame Street friends, Big Bird tries to solve the Santa Claus riddle.

Three new songs, A True Blue Miracle, Keep Christmas With You and I Hate Christmas were composed especially for "Christmas Eve on Sesame Street."

Much of the action in the hour-long family special focuses on Big Bird and his adventures on Christmas Eve. Big Bird learns to ice skate during a skating party for his friends on Sesame Street. But his happiness is not long-lived.

Oscar the Grouch puts a damper on the activities when he tells Big Bird it is impossible for Santa, "who is built like a dump truck" to get down all those skinny little chimneys.

Kermit the Frog tries to help out by interviewing kids to find out if they can explain to Big Bird how Santa delivers his presents. Worries abound on Sesame Street when the 8-foot yellow bird disappears.

Meanwhile, Bert and Ernie give up their most treasured possessions in order to give each other Christmas presents.

Despite all the worries and personal sacrifices, everything turns out fine in the end — except for Cookie Monster's pencil, typewriter telephone and Christmas tree.

Christmas Eve on Sesame Street is CTW's first holiday special. Local aquisition and broadcast are made possible by Members of Nine.

Why Jacqueline Stays Unmarried

By NANCY ANDERSON

NEW YORK — You could say, if you like awful puns, that a dish played a chef in "Who's Killing the Great Chefs of Europe? — the dish being delectable Jacqueline Bisset, who, even in drab-chic coveralls akin to a garage mechanic's, looked toothsome.

She was at the Drake Hotel in Manhattan to which she'd come to plug her new romantic suspense-comedy, co-starring George Segal.

The picture is full of fun but, Jackie suggested, life itself isn't. And that, she explained, is one of the reasons she's never gotten married.

"Most married people are miserable," she declared, without citing evidence for her opinion.

Jacqueline was party to a long-running romance with Michael Sarrazin and, being so pretty a girl, has doubtless had plenty of chances to wed.

"But I wasn't brought up to say, 'You're going to get married,' " she said. "I don't think marriage suits my personality. Anyway, most people don't make a success of it.

"It should be much more difficult to get married I think, because I think you should be demystified first and then marry."

Though her parents were married for 28 years, she wouldn't even applaud their marriage as a happy one — though she wouldn't call it unhappy either, skirting the specifics with "I don't want to talk about it. I wasn't living in their marriage."

She doesn't think that people grow together merely because they live together, because "most persons don't know how to improve the other person."

"It's nice to have someone around who's supportive. That can be a powerful thing. But that's not how marriage usually works. . . . Haven't you ever met two people who, separately, are very funny. But together they aren't funny at all, because the don't bring out the best in each other."

Jacqueline doesn't worry about the effect of her determined spinsterhood on the years ahead, not as much as she'd worry about the effects of a marriage on her future.

"I don't think marriage is any security at all," she said firmly. "And, no, I'm not afraid of being lonely.

"My father told me, 'So long as you remain a person who's interested in other people, you have nothing to worry about.'

"Women," Jacqueline said stoutly, "do terrible things out of fear," her implication being that one of the worst things they do is to marry.

In Who's Killing the Great Chefs of Europe?" Bisset plays her first comedy in scenes which happily wed her talent to that of George Segal.

Segal is a consummate comedy player (not to be confused with comedian, and Bisset confessed that she was apprehensive at first about the teaming.

But, she says, "George was terribly supportive.

"It requires so much rehearsal to get comedy right."

She got it so right, however, that she'd now like to do a farce.

An intelligent lady who didn't decide early to be an actress but who did decide early to work with intelligent people if possible, Bisset became more accessible to the press after she realized that she was going to be written about whether she co-operated or not and that stories written with her co-operation were the most accurate.

And having taken that stand, she thinks the press has treated her fairly.

"Any way," said Bisset, "I don't see any reason (for writers) to get catty with me, since I'm not interested enough in children to have them. I don't feel a compulsion to prove anything, and I don't think I'd be God's great gift to motherhood."

She denies that she's a great beauty, but, in the manner of early Hollywood's legendary stars, she tries to look her best for the sake of her fans, explaining, "If you look really dreadful, people are disappointed."

Jacqueline Bisset:
I'm not afraid of being alone

Lenore Kasdorf (left) sparkles in The Guiding Light as Rita Stapleton; Cindy Pickett, out of the glare of the Guiding Light briefly, returns to the drama on December 5 in the role of Jackie Marler.

Soap Opera Scene

Lenore Kasdorf a 'Light' Rita

By John N. Goudas
and Steven H. Scheuer

Weddings are always big occasions on soap operas and one of the most recent ones occurred on Guiding Light recently between Rita Stapleton and Ed Bauer. Lenore Kasdorf, who plays Rita, is delighted that her character is finally getting a stab at happiness, but she also said there may be some stormy times ahead.

"Rita is part opportunist, part nice person who has had to lie her way into situations," said Lenore. "However, I like her and understand her."

Lenore has been on Guiding Light for three years and still enjoys going to work. Many soap stars begin to feel they are trapped after a few years but Lenore doesn't count herself among them.

In fact, she exudes a positive air which is absolutely contagious. Born an "Army brat," Lenore was on the move most of her young life to such diverse places as Germany, Kentucky, Indiana and Bangkok.

"When you move around so much," she said, "you get used to being the new kid. I guess that's when the sense of survival is strongest. So many children whose fathers are in the military service end up actors. Maybe it's because we have to sell ourselves over and over again to new people. In a way, it's a form of acting."

Lenore didn't start out wanting to be an actress. She considered a career in veterinary medicine, but became a psychology major in college.

Her entrance into show business was rather left-handed, in a manner of speaking. Although her sexy good looks led her into some modeling while she was in college, Lenore had no intention of pursuing that sort of career on any big scale. A girlfriend of hers in Indiana started an agency for models in TV pitches and prompted Lenore to work in local commercials. Before long, Lenore was doing quite well and other friends suggested she move to California and try her luck in the bigtime.

"They were wrong," said Lenore. "I moved to California but never did a single commercial. However, I was spotted by a casting agent for TV and started working in small roles almost immediately. I found I enjoyed acting and decided to take some classes."

Stints in small theater companies followed, and it was in one of those groups that Lenore met her husband, actor Phil Peters (who played Dr. Steven Farrell until recently on As the World Turns). Phil wanted to come to New York to work in the theatre and, naturally, Lenore came with him.

Lenore hopes to act with her husband in a stage production one of these days and film work also is on the future agenda. In the meantime, she's very much in focus as the troubled Rita in Guiding Light.

CHANNEL CHATTER. Cindy Pickett has been on a leave of absence from her role as Jackie Marler in Guiding Light for a few weeks but she's due to return on Tuesday, Dec. 5. Cindy has been before the movie cameras in the Philippines playing a leading role in Roger Vadim's latest opus, Night Games. It will be nice to have talented Cindy back on the show, but we must say a nice word or two for the equally talented Cynthia Bostick, who did a wonderful job filling in for Cindy in the role of Jackie. Perhaps the producers will create a brand new role for Ms. Bostick . . . Henderson Forsythe, the venerable Dr. David Stewart in As the World Turns, can easily qualify as the "workhorse of the year." He has logged more than 175 performances in the Broadway play, The Best Little Whorehouse in Texas, without missing a performance.

PLOT PORTENTS. Maeve's sister is ill in Ryan's Hope and plans on Maeve to bring her back to New York with her. Frank, in the process of losing both his sons, takes steps to prevent it. The events in the Catskills involving Faith and Tom are coming together.

Mary is caught in the middle in Days of Our Lives. Chris has a contract with a rival firm and wants Mary to back him. Can Mary desert her ailing dad for Chris? If she doesn't, Stephanie will lasso Chris. Linda and Bob are on edge together, unable to recapture those old tender feelings.

letter licker!
the mouthful of functional fun.
SEE PAGE 8

WIFE SAVER KITCHEN NOOKS

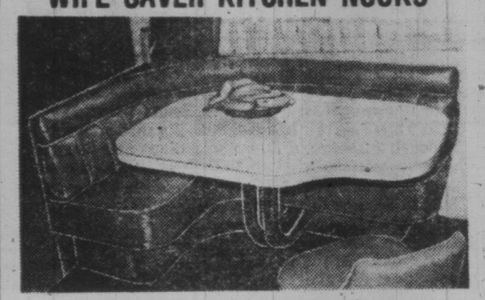

Custom designed by master craftsmen.
Also a complete upholstering service.
HAGEL NOOK'S
2175 DOWLER PLACE Phone 384-5123
2-3 1 Block North of Memorial Arena

JERROLD REMOTE
CONTROL MID-BAND TV CONVERTER

● CORDLESS
● ADAPTABLE TO ANY TV
● 6 EXTRA CHANNELS INCUDING NEWS AND WEATHER 24 HOURS A DAY, SPORTS, STOCK MARKET REPORTS AND KCPQ-TV, TACOMA
FREE IN-HOME DEMONSTRATION 595-7111
$169.95 NO INTEREST CHARGES, $10 DOWN, $19 A MONTH (9 MONTHS), FREE DELIVERY AND INSTALLATION
HOMARK MID-BAND TV CONVERTERS
P.O. BOX 6250, VICTORIA, B.C. 595-7111

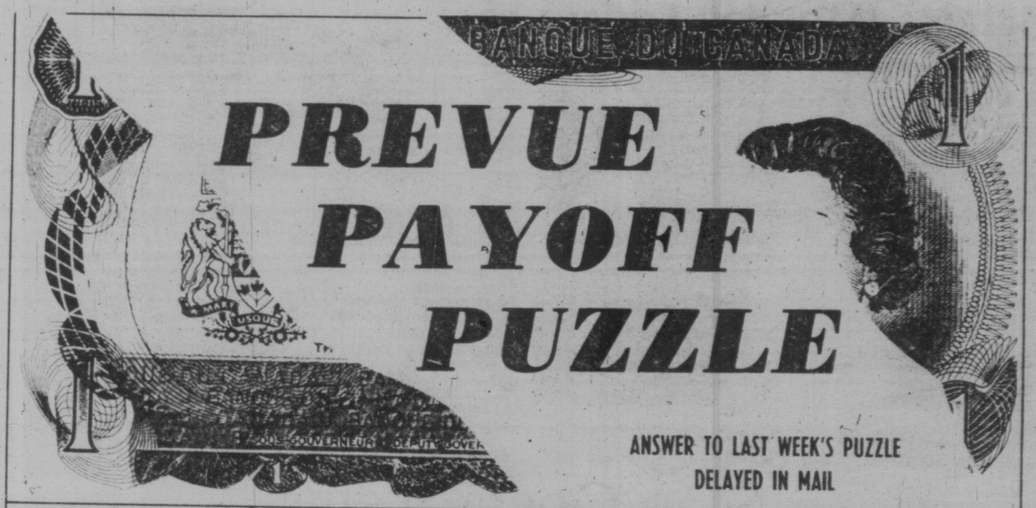

CONTEST RULES

1. Solve the Prevue Payoff Puzzle by filling in the missing letters to make the words that you think best fit the clues. To do this read each clue carefully.

2. Check the word list. It has all the correct answers plus some you will have to eliminate.

3. You need not be a subscriber to this newspaper in order to enter. You may submit as many entries as you wish on the entry blank printed in this newspaper or exact-sized, clear, hand-drawn facsimiles of the printed entry blank. NO MECHANICALLY PRODUCED, PRINTED, MIMEOGRAPHED, etc. copies of the entry blank will be accepted. Each entry must contain the contestant's name, address, and phone number or it will not be accepted.

4. Anyone is eligible to enter this contest except employees and members of their families of Victoria Press Ltd.

5. All entries MUST be mailed and bear a postmark. The paper is not responsible for entries lost or delayed in the mail. Entries for each week's contest not received for judging by 12 noon the following Wednesday are not eligible.

6. To qualify, you must write your answer to one of the clues on the outside of the envelope. See coupon for instructions.

7. Prevue will award the current prize to the contestant who sends in an all correct solution. If more than one all correct solution is received, the prize money will be shared equally. If no all correct solution is received, $50 will be added to the following week's prize.

8. There is only one correct solution to each puzzle and only the correct answer can win. The decision of the judges is final and all contestants agree to abide by the judges decision. All entries become the property of Prevue. Only one prize will be awarded to a family unit.

9. Everyone has the same opportunity to win, for EVERY QUALIFIED ENTRY WILL BE CHECKED and the winner announced. No claiming is necessary.

10. Entries must be mailed to Prevue Payoff Puzzle, Victoria Press Ltd., Box 300, Victoria, B.C. V8W 2N4. One entry per envelope.

11. Prevue reserves the right to correct any typographical errors which may appear during the puzzle game.

12. Puzzle clues may be abbreviated and such words as AN, THE and A omitted.

PREVUE PAYOFF PUZZLE is the intriguing word puzzle game the whole family will enjoy and have an opportunity to win a big cash award every week! THIS CROSSWORD is not a draw. It tests your knowledge of words and pays off for EVERY correct solution. All you have to do is complete each of the words in a criss-cross format. Clues are provided . . . even a work list which has all the correct answers, plus some you'll have to eliminate. But there are no trick words or guessing . . . careful thought will make you a winner! So start and play today!

PLEASE NOTE: EACH ENTRY MUST BE IN A SEPARATE ENVELOPE

CLUES ACROSS

4. No amount of bullying will succeed in making a brave person —.
6. Just because you fancy it, you may decide to back a — horse that takes your eye.
7. One readily imagines old sailors spinnng unlikely yarns about foreign —.
9. Cantankerous types will not be slow to complain about sore —.
11. Express, using the power of speech.
13. For a farmer to — across a large field takes time, of course.
14. It fights in a ring.
16. It plays a certain small role in music today.
17. If you — a culprit off, he may be duly appreciative.
19. When investments — out well, one is better off for it.
20. Who young — tells a great deal about their character.
21. Highway.
24. The — properties of certain substances are well known to medical science.
25. Cat.

CLUES DOWN

1. If you are able to lead a — life, there can't be much wrong with you physically.
2. Where a good education is required, for instance, they can certainly help a lot.
3. Pale, weak-looking ones may be sound enough really.
1. Buying them, one usually prefers to have a reasonably wide choice.
5. On unappreciative persons, the beauty of poetical — is all too apt to be lost.
8. Devious or cunning.
10. Could well lead to harsh words being said on a golf-course.
12. Because of his mental —, a man may be especially suited to a job calling for concentration.
15. The burden carried.
18. Grasp firmly.
19. Go by.
22. Record kept by a ship's captain.
23. A well-known fruit.

WORD LIST

APTITUDE
ATTITUDE
BULL
CAPS
COWED
COWER
CUPS
DATE
DEANS
DYES
EYES
FIG
GET
GRIP
HATE
HOLE
JOINTS
LET
LIKELY
LIVELY
LOAD
LOG
LUTE
MEANS
MOLE
MUTE
PAN
PARTS
PASS
PAY
PLOD
PLOW
POINTS
POLE
PORTS
PUSS
RIGOROUS
ROAD
SAY
SLY
TONIC
TOXIC
VIGOROUS
WORDS
WORKS

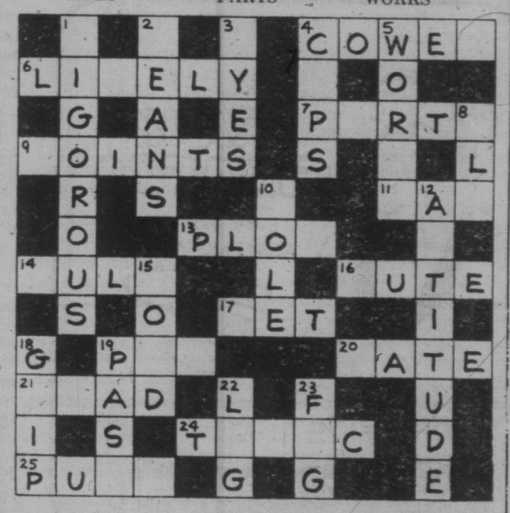

MAIL TO
PREVUE PAYOFF PUZZLE
VICTORIA PRESS LTD.
BOX 300,
VICTORIA, B.C.
V8W 2N4

IMPORTANT
TO QUALIFY WRITE YOUR
Answer to "9 ACROSS"
ON THE OUTSIDE OF
YOUR ENVELOPE

NAME .....
ADDRESS .....
.....
PHONE .....

No registered letters or letters without the required 14 cents postage will be accepted for judging in this contest.

TV MAILBAG

By THOM MEAD

HOLLYWOOD — The TV Mailbag:

Q. I gather Hervé Villechaize, who plays Tattoo in "Fantasy Island," is not a native American. Where is he from and what background does he have? — B.W., Sedgewick, Alberta.

A. Villechaize was born in Paris, France. He eventually made his way to New York to study art. He learned English by watching television. After a go at art, he decided to try acting, which resulted in a few roles on Broadway. His films include "Man with the Golden Gun," "Crazy Joe," "The Gang That Couldn't Shoot Straight" and recently "The One and Only."

Q. In watching the recent reprise of "Gilligan's Island," where the long-stranded group was finally rescued, I noticed Tina Louise was missing. In fact, she was the only one of the six regulars absent from the two-part television movie. What happened to her? — G.C., East Brunswick, N.J.

A. Tina Louise says she turned down a reunion show of "Gilligan's Island" because of her acting career. Seems that after doing the original series, she had difficulties landing dramatic roles because of the typecasting of her as a dumb redhead. Louise is now playing dramatic roles and doesn't want any setbacks.

Q. After the airing of the "New Maverick," are James Garner and Jack Kelly going to bring back the popular western series? — G.T., Eugene, Missouri.

A. Both say no, that they did the "New Maverick" just for fun (and money, too). However, poor ratings killed off any notion of a born-again "Maverick."

Q. Is actor-musician John Rubenstein of ABC's "Family" related to the great Arthur Rubinstein? — D.O., Castro Valley, Calif.

A. John is the son of Rubinstein.

Q. I'm a faithful viewer of the daytime soaper, "One Life to Live," and I'm wondering what happened to teenager Samantha Vernon? The role is now being played by someone else. — J.N., Cortland, Ohio.

A. You are referring to Julia Montgomery, who recently departed the role of Samantha Vernon. The 18-year-old actress left the series to try her luck at other acting assignments.

Q. Didn't Fred MacMurray have a wife in "My Three Sons?" I somehow recalled he married a woman a few years before the series left the air. — S.R., Newton Falls, Ariz.

A. In the 10th season of "My Three Sons," MacMurray married Beverly Garland, who joined the cast as the wife.

Q. Wasn't Cheryl Ladd of "Charlie's Angels" once seriously considered for a lead role in "Family?" — V.B., Minneapolis, Minn.

A. Yes, she was. She auditioned for producer Aaron Spelling for "Family" but failed to get the role, which went to Meredith Baxter-Birney. When Spelling was looking around for a replacement to Farrah Fawcett-Majors, he remembered Ladd and quickly signed her for the role of the newest Angel, Kris Monroe.

Q. With the cancellation of "Chico and the Man" at the end of the 1977-78 season, I was wondering what has happened to little Gabrial Melgar, who played the role of Raoul? — O.T., Belhaven, N.C.

A. NBC is trying to develop a series involving the 12-year-old Melgar, but has nothing definite to report at this time. Meanwhile, Melgar is occupying himself with the normal routines of a junior high school student and occasionally appearing on television. He recently appeared in an episode of "CHIPS" as one of the three skateboard wizards who terrorize pedestrians.

Q. Please tell me it's true that David Cassidy, who was so wonderful in "The Partridge Family" many seasons ago, is going to have another series? I really miss seeing him on television. — B.R., Monroe, N.Y.

A. Former teenage idol, Cassidy is set to recreate his "Police Story" role as an undercover officer in a four-part series that currently has no title but scheduled to air in November. If ratings are good, producers believe the show will be picked up by NBC as a mid-season replacement.

Q. What has happened to Ross Martin? He used to play Artemus Gordon on the "Wild, Wild West" show. What is he doing now and why haven't I seen much of him lately? — S.O., Cortland, Ohio.

A. You are not watching the tube very closely because Martin has been recent guest star in a number of series such as "Hawaii Five-O" and "Police Story." Outside of guest appearances, Martin says he's not interested in getting involved in another series because of the pressures and frustrations.

Questions of general interest will be answered in the column. Volume of mail prohibits personal replies. Inquiries should be sent to Thom Mead, Copley News Services, in care of this newspaper.

letter licker!
the mouthful of functional fun.
SEE PAGE 8

DAYTIME TV Programs (Monday-Friday)

MORNING

5:30
(11) News
(13) Parliament Question Period

5:50
(12) PTL Club

6:00
(4) Action: Inner City (Mon)
(4) P.M. Northwest (Tue-Fri)
(6)(8) University Of The Air
(7) Eye On The Northwest (Mon)
(7) Dialogue (Tue, Fri)
(7) Christopher (180-up) (Wed)
(7) Human Dimension (Thu)
(11) 700 Club
(13) National Film Board

6:05
(5) With This Ring (Mon)
(5) Signs Of Life (Tue, Thu)
(5) Davey And Goliath (Wed)
(5) Sacred Heart (Fri)

6:20
(5) Down To Earth

6:25
(5) How Come? (Mon)
(5) Gardening With Ed Hume (Tue)
(5) Great American Game (Wed)
(5) King 5 Presents (Thu)
(5) It's About Time w)fri)

6:30
(4) Not For Women Only
(6) Daybreak
(7) Sunrise Semester
(8) Romper Room
(13) Sports Page

6:50
(12) News

6:55
(5) Shape Up With Sparling

7:00
(4) Good Morning America
(5) Today
(4)(8) Canada A.M.
(7) Captain Kangaroo
(11) Porky Pig And Friends
(12) CBS News

7:25
(5) News

7:30
(5) Today
(7) J.P. Patches
(11) World Of Hanna Barbera
(13) Cartoons

8:00
(7) CBS News
(11) Little Rascals
(12) Frisky Frolics
(13) The Flintstones

8:25
(5) News

8:30
(2) It's Happening
(5) Today
(11) New Zoo Revue
(13) 100 Huntley Street

8:45
(2) Friendly Giant

9:00
(2) Marketplace (R) (Mon)
(2) Coronation Street (Tue, Thu)
(2) Pacific Report (Wed)
(2) Fifth Estate (Fri)
(3) En Mouvement
(4) Merv Griffin
(5) Seattle Today
(6)(8) Webster
(7) Donahue
(9) Sesame Street (R)
(11) Family Affair
(12) Dick Van Dyke

9:15
(3) Les Oraliens (Mon, Thu)
(3) Les 100 Tours de Centour (Tue, Fri)
(3) L'Evangile en Papier (Wed)

9:30
(2) Ombudsman (R) w)mon)
(2) Klahanie (Tue)
(2) Canadian Authors (Thu)
(3) Passe-Partout
(7)(12) December Magazine (Thu)
(11) The Price Is Right
(12) The Price Is Right (Mon-Wed, Fri)

10:00
(2) British Columbia Schools (Mon, Thu)
(2) Canadian Schools (Tue, Fri)
(2) Western Schools (Wed)
(3) Une Fenetre dans Ma Tete (Mon)
(3) Animagerie (Tue, Thu)
(3) Tam Tam (Wed)
(3) La Boite a Lettres (Fri)
(4) Happy Days (R)
(5) High Rollers
(6) Kareen's Yoga (Tue-Fri)
(7) All In The Family (R) (Mon-Wed, Fri)
(9) Electric Company (R)
(13) Ed Allen

10:15
(3) Virginie (Mon, Fri)
(3) Minute Moumoute! (Tue, Thu)
(3) You Hou (Wed)

10:30
(2)(6) Mr. Dressup
(3) Magazine-Express-
(4)(13) $20,000 Pyramid
(5) Wheel Of Fortune
(7)(12) Love Of Life
(8) What's Cooking
(9) M Is For Music (Mon, Wed)
(9) Once Upon A Classic (Tue)
(9) Measure Up (Thu)
(9) Bread And Butterflies (Fri)
(11) Mike Douglas

10:45
(9) Self, Incorporated (Mon)
(9) Word Shop (Wed)
(9) Two Cents Worth (Thu)
(9) Spinning Stories (Fri)

10:55
(7)(12) CBS News

11:00
(2) Sesame Street
(3) Les Trouvailles de Clemence (Mon-Thu)
(3) Grandeur Nature (Fri)
(4)(13) Family Feud
(5) America Alive!
(6) Barton And Company
(7) The Young And The Restless
(8) Mad Dash
(9) Write On (Mon)
(9) Making Music (Tue, Thu)
(9) Natural Science Special (Wed)
(9) Truly American (Fri)
(12) Donahue

11:05
(9) Wordsmith (Mon)

11:15
(9) Self, Incorporated (Tue)
(9) Survival Economics (Thu)

11:20
(9) All About You (Mon)
(9) Two Cents Worth (Wed)
(9) Write On (Fri)

11:25
(9) Art For The Day (Fri)

11:30
(3) Harold Lloyd (Mon)
(3) Le Monde en Liberte (Tue)
(3) Les Exclus (Wed)
(3) Le Comportement Animal (Thu)
(3) Au Pays de l'Arc-en-Ciel (Fri)
(4)(13) Ryan's Hope
(7) Search For Tomorrow
(8) Definition
(9) Freestyle (Tue)
(9) Cover To Cover (Fri)

11:35
(9) Survival Economics (Mon)
(9) About Safety (Wed)
(9) Write On (Thu)

11:40
(9) Write On (Wed)
(9) Freestyle (Thu)

11:45
(9) Stories Of America (Tue)
(9) Cover To Cover (Wed)
(9) Environments In The State Of Washington (Fri)

11:55
(9) Explorers Unlimited (Mon)
(9) Art For The Day (Thu)

AFTERNOON

12:00
(2)(6)(7)(8)(11) News
(3) Vers l'Aventure (Mon)
(3) Cher Oncle Bill (Tue)
(3) Les Chevaux du Soleil (Wed)
(3) Demetan, la Petite Grenouille (Thu)
(3) Prince Noir (Fri)
(4)(13) All My Children
(5) Hollywood Squares
(6) Explorers Unlimited (Tue)
(9) Specials (Wed)
(9) Cinematic Eye (Thu)
(9) Freestyle (Fri)
(12) Doctor In The House

12:08
(2) Switzer Unlimited

12:10
(7) Truly American (Mon)

12:15
(6) Ida Clarkson
(9) Art Cart (Tue)

12:30
(2) Search For Tomorrow
(3) Les Coqueluches
(5) Days Of Our Lives
(7) As The World Turns
(8) Movie
(9) Music Place (Mon, Thu)
(9) Roomnastics (Tue)
(9) Art Starts (Fri)
(11) Adam-12
(12) All In The Family (R)

12:45
(9) Word Shop (Mon)
(9) M Is For Music (Tue)
(9) All About You (Thu)
(9) Stories Of America (Fri)

1:00
(2) CBC News
(4) One Life to Live
(6) Marcus Welby, M.D.
(9) Book, Look And Listen (Mon)
(9) Measure Up (Tue)
(9) Art Starts (Wed)
(9) M Is For Music (Thu)
(9) Write On (Fri)
(11) Movie
(12) Cross-Wits
(13) Vancouver

1:05
(2) Bob McLean

1:10
(9) Natural Science Special (Mon)

1:15
(9) Environments In The State Of Washington (Tue)
(9) Inside - Out (Wed)
(9) Wordsmith (Thu)
(9) Art Cart (Fri)

1:30
(3) Le Telejournal
(5) The Doctors
(7) Guiding Light
(9) Measure Up (Mon)
(9) Two Cents Worth (Tue)
(9) Spinning Stories (Wed)
(9) Word Shop (Thu)
(9) Natural Science Special (Fri)
(12) M.A.S.H (R)

1:35
(3) Femme d'Aujourd'Hui

1:45
(9) Making Music (Mon, Wed)
(9) All About You (Tue)
(9) Measuremetric w)thu)

1:50
(9) Roomnastics (Fri)

2:00
(2) Edge Of Night
(4) General Hospital
(5)(8) Another World
(6) Canadian Schools
(9) Cover To Cover (Mon)
(9) Spinning Stories (Tue)
(9) Stories Of America (Wed)
(9) Art Cart (Thu)
(12) Dating Game

2:05
(9) Book, Look And Listen (Fri)

2:15
(9) Art Starts (Mon)
(9) Book, Look And Listen (Tue)
(9) Music Place (Wed, Fri)
(9) Explorers Unlimited (Thu)

2:25
(9) Truly American (Tue)

2:30
(2)(6) Canadian Authors (Mon-Thu)
(2)(6) Canadian Stars (Fri)
(3) D'Amour et d'Eau Fraiche (Mon)
(3) Cinema (Tue, Thu)
(3) Le Temps de Vivre (Wed)
(3) Les Ateliers (Fri)
(7) M.A.S.H (R)
(9) Freestyle (Mon)
(9) Studio See (Tue)
(9) Book, Look And Listen (Wed)
(9) Once Upon A Classic (Thu)
(9) Self, Incorporated (Fri)
(12) Tic Tac Dough
(13) Lively Specials (Wed)

2:40
(9) Survival Economics (Wed)

2:45
(9) Cover To Cover (Tue)
(9) MeasureMetric (Fri)
(11) Cartoons

3:00
(2)(6) Take 30
(4) Edge Of Night
(5) Movie
(7) Dinah!
(8) Alan Hamel
(9) Over Easy
(11) Popeye
(12) Joey And Redhawk
(13) Global News

3:30
(2)(6) Celebrity Cooks
(3) Au Jardin de Pierrot (Mon)
(3) Fanfreluche (Fri)
(4) Boomerang (Mon, Wed)
(4) Dusty's Treehouse (Tue, Thu, Fri)
(9) Consumer Survival Kit (Mon)
(9) Feeling Free (Tue)
(9) Book Beat (Wed)
(9) Julia Child And Company (Thu)
(9) Speak Out (Fri)
(11) Banana Splits
(12) I Dream Of Jeannie
(13) Scooby Doo - Dynomutt

3:45
(3) Les Chiboukis (Mon)

4:00
(2) Charlie Chaplin
(3) Bobino
(4) Six Million Dollar Man (Mon, Tue, Thu, Fri)
(4) Afterschool Special (Wed)
(6) Bionic Woman
(7) EveryDay
(8) The Price wis Right (Mon, Tue, Thu, Fri)
(8) That's Hollywood (Wed)
(9) Sesame Street
(11) Krofft Superstars
(2) For Kids Only
(3) Le Gutenberg (Mon)
(3) Les Egregores (Tue)
(3) Le Grenier (Wed)
(3) Sol et Gobelet (Thu)
(3) Es-Tu d'Accord? (Fri)
(6) NFL Hockey (Wed)
(11) Leave It To Beaver
(12) Gilligan's Island
(13) The Partridge Family

5:00
(2) The Goodies
(3) L'Heure de Pointe
(4)(7) News
(5) Carol Burnett And Friends
(6) Sanford And Son
(8) Six Million Dollar Man (Mon, Tue, Thu, Fri)
(9) Mister Rogers (R)
(11) I Love Lucy
(12) My Three Sons
(13) Petticoat Junction

5:30
(2) All In The Family
(5) News
(6) Vancouver Island News
(9) Electric Company (R)
(11) The Partridge Family
(12) I Love Lucy
(13) Hollywood Squares

CBS Features Mini for Kids

Joey and Redhawk, the first young people's weekday miniseries, will broadcast Monday, Dec. 4 through Friday, Dec. 8 on CBS.

Joey and Redhawk is the story of two 14-year-old boys from completely different backgrounds who meet under strange circumstances and resolve some of the difficulties and heartaches of growing up and dealing with the adult world as, together, they face hardships, dangers and challenges in the Colorado Rockies.

Joey Harker (Chris Petersen), a sensitive, intelligent boy from a middle-class Ohio family, is being forced by his father to emulate the achievements of an accomplished, athletic older brother who died in a tragic accident.

Redhawk (Guillermo San Juan), a full-blooded Indian, is in conflict with older, traditional Indian ways and values being imposed by the white world.

Joey reluctantly accompanies his father on a camping trip to the Colorado mountains, and Redhawk returns to his home in the same area for a school vacation. Redhawk, taunted for being an Indian by some tough local teenagers, fights with one of the boys, who is injured in a accidental fall.

Thinking he has killed the boy, Redhawk runs away from home, and meets Joey only moments after Joey's father, has broken his leg while climbing a dangerous cliff.

During their attempt to find medical attention for Joey's father, the boys learn from one another. Though their initial relationship is wary and short-tempered, their mutual respect increases as they discover more about each other. Alone, and in an emergency situation, which requires great courage and strength, the boys find, through their independence, a new self-worth.

Joey and Redhawk is produced by Daniel Wilson for Daniel Wilson Producions, Inc., one of the most prestigious independent producers of children's television broadcasts. Wilson has produced two specials for The CBS Festival of Lively Arts for Young People series — The Secret of Charles dickens, with Valerie Bertinelli and Alan Badel, and Henry Winkler Meets William Shakespeare.

Wilson has won awards for his numerous contributions to ABC Afterschool Specials, and has also produced The Great Wallendas, Rachel Carson's The Sense of Wonder, and, many other acclaimed programs. Productions under his guidance have won seven Emmy Awards, three Christopher Awards, and a George Foster Peabody Award.

Joey and Redhawk is directed by Larry Elikann from an original script by Art Wallace.

TRIVIA TEASERS

ANSWER:
YES, FOR THE SONG OF MADDIE IN THE 1953 FILM VERSION OF "FROM HERE TO ETERNITY."

CABLE 10 CABLEVISION VICTORIA

A NEW APPROACH TO GREENBELT

A proposal for a privately owned and operated recreation, convention centre and hotel complex will be discussed on "Focus", Thursday evening at 7 p.m. on Cable Ten Victoria. This complex is planned for the recently defeated Royal Oak Industrial Zone and is produced by the Saanich Greenbelt Association.

'12-2

CABLE 10 CABLEVISION VICTORIA

SATURDAY: Complete TV Program—Dec. 2

MORNING

5:30
(13) Parliament Question Period

5:35
(12) With This Ring

5:50
(12) Agriculture U.S.A.

6:00
(6)(8) Univecsity Of The Air

6:20
(12) Anchor

6:30
(4) Viewpoint On Nutrition
(5) Land Of The Lost
(6) Dale Harney Magic Palace
(7) Sunrise Semester
(8) Dale Harney
(11) News
(13) Sports Page

6:50
(12) News

7:00
(4) Pink Panther
(5) Galaxy Goof-Ups
(6)(8) Travel '78
(7) Idea Thing
(11) A Better Way
(12) Frisky Frolics

7:30
(4) Fangface
(5) Fantastic Four
(6)(8) Joys Of Collecting
(7) Dialogue
(11) Public Policy Forum
(13) Harrigan

8:00
(2) Parade
(4) Superfriends
(5) Godzilla Super 90
(6) Wrestling
(7) Popeye
(8) Red Fisher
(9) Sesame Street (R)
(13) Godzilla Power Hour

8:30
(3) Passe-Partout
(5) Kiwanis Auction
(11) Idea Thing
(12) King Kong

9:00
(2) Just William "William And The Wonderful Present - Captain Nemo" (R)
(3) Candy
(5) Circle Square Ranch
(7) Bugs Bunny - Road Runner
(9) Mister Rogers (R)
(11) Life In The Fast Lane
(12) Groovie Ghoulies
(13) Battle Of The Planets

9:30
(2) Peanuts And Popcorn "The Boy Who Wore Glasses"
(3) Karino
(4) NCAA Football Georgia vs. Georgia Tech
(6) Daffy Duck
(9) Jerry Falwell
(9) Once Upon A Classic "Dominic: Beyond Gravity" Nick and his friends catch the smugglers; Lord Stainton prepares to launch his rocket. (Part 8 of 8) (R)
(11) Peoples And Customs
(12) Dastardly And Muttley
(13) Spiderman

10:00
(3) L'Odyssee de Scott Hunter
(5) Yogi's Space Race
(9) Studio See
(11) Flipper
(12) Josie And The Pussycats
(13) Merrie Melodies

10:30
(2)(6) CBC Sports The Canadian Rodeo Finals are presented from Edmonton, in addition to the final rounds in men's and women's singles of the Canadian Badminton Championships from Minkler Auditorium in Toronto.
(3) Les Heros du Samedi
(7)(12) Tarzan - Super Seven
(8) Kiwanis Auction (Cont'd)
(9) Freestyle
(11) Nashville On The Road
(13) Rocket Robin Hood

11:00
(5) Fabulous Funnies
(9) The Growing Years
(11) Route 66
(13) 100 Huntley Street

11:30
(3) Telejeans
(5) Bay City Rollers
(9) The Growing Years

AFTERNOON

12:00
(3) La Semaine Parlementaire a Ottawa
(5) Movie: "One-Eyed Jacks" (1961) Marlon Brando, Karl Malden. An ex-con feigns friendship with his betrayer so that he can custom-design the former friend's punishment.
(7)(12) Space Academy
(9) Feeling Free
(11) Movie: "Flame Of The Barbary Coast" (1945) John Wayne, Ann Dvorak. The San Francisco earthquake is precedes by music, gambling and romance.

12:30
(2)(6) Curling Elizabeth Branas of Sweden vs. Cathy Pidzarko of Manitoba; Ragnar Kemp of Sweden vs. Ed Lukowich of Alberta
(7)(12) Fat Albert
(8) Kiwanis Auction (Cont'd)
(9) Cinematic Eye "Smiles Of A Summer Night," Ingmar Bergman (Swedish: 1955). (R)
(13) Shrum Bowl British Columbia Thunderbirds vs. Simon Fraser Clansmen

1:00
(3) La Course Autour du Monde
(4) NCAA Football Army vs. Navy
(7) Kick It
(9) **PBS Movie:** "Smiles Of A Summer Night" (1955) Ulla Jacobsson, Eva Dahlbeck. This portrait of decadence follows a man, his former mistress, his indifferent wife and a jealous suitor through a weekend that ends in a game of Russian roulette.
(12) Outlook

1:30
(2) Mr. Chips Project: A Square Chair.
(6) Red Fisher
(7) 30 Minutes
(12) Perspective

2:00
(2) **Movie:** Movie "How To Murder A Rich Uncle" (1977) Charles Colburn, Nigel Patrick. An American returning home to England discovers that his relatives want to kill him for his money.
(3) Bagatelle
(6) Berisoff Travel Journal
(7) Emergency One!
(11) Movie: "Bomba, The Jungle Boy" (1949) Johnny Sheffield, Peggy Ann Garner.
(12) Best Of 700 Club

2:30
(5) Great American Game
(6) News
(8) Kiwanis Auction (Cont'd)

3:00
(3) Hebdo-Samedi
(6) Boxing Live coverage of the WBC Light Heavyweight championship from Marsala, Italy, featuring Matty Parlov vs. Marvin Johnson.
(8) Sports Review
(7) Golf "Mixed Team Championship" Live coverage of the third round of this event featuring teams of leading men and women pro golfers, from Bardmoor Country Club in Largo, Florida.
(7) Magic Method Of Oil Painting
(13) Global News

3:30
(2) Wild Kingdom
(3) Island Country Garden
(9) Tutankhamun's Egypt
(12) Wacky Races
(13) Wrestling

3:45
(11) Our Gang

4:00
(2) Reach For The Top
(3) La Femme Bionique "Pour la vie d'Oscar"
(4) F-Troop "Johnny Eagle Eye"
(6) Red Fisher
(7) Sports Spectacular Coverage of "PKA World Championship Full Contact Karate," featuring Steve Shephard vs. Ernie Hart in a 12-round welterweight bout, and Gordon Franks vs. Tony Lopez in a 12-round superlightweight bout; from Georgia Tech Coliseum in Atlanta, Georgia. Part 8 of the "World's Strongest Men" competition featuring the tram pull.
(8) Wide World Of Sports Featured evets include the World High Diving Championships from Fort Lauderdale, Florida, and the World Cycling Championships from Munich, West Germany.
(9) Firing Line
(11) Voyage To The Bottom Of The Sea "The Death Clock" Crane, Nelson and the Seaview crew survive a fourth dimensional nightmare of death and destruction.
(12) Funorama

4:30
(2) News
(5) To Be Announced
(6) Capital Comment
(8) Kiwanis Auction (Cont'd)
(12) Our Gang
(13) Bugs Bunny

5:00
(2)(6) NHL Hockey Buffalo Sabres at Montreal Canadiens
(3) La Soiree du Hockey Au Forum de Montreal, les Sabres de Buffalo rencontrent les Canadiens.
(5) Journey To Adventure
(7) To Tell The Truth
(9) Evening At Symphony
(11) Twilight Zone "Perchance To Dream" Edward Hall hasn't slept in four days for fear that he will be killed by his dreams.
(12) Honeymooners "Pal O' Mine" A misunderstanding threatens to end forever the friendship of Ralph and Ed.

5:30
(4) Weekend Specials "The Winged Colt" Uncle Coot and his nephew become the owners of a mysterious colt born with wings. (Part 1 of 3) (R)
(6)(7) News
(11) Twilight Zone "Judgement Night" Crossing the wartime Atlantic in an English freighter, a man senses impending doom.
(12) 30 Minutes
(13) Inside Track

EVENING

6:00
(4) NFL Game Of The Week
(6) NBC News
(7) CBS News
(9) Once Upon A Classic
(11) Star Trek "The Omega Glory" As the Enterprise approaches its destination, another space ship, identical to the Enterprise, is sighted.
(12) Weekend Host: Andy Anderson.
(13) Sounds Good

6:30
(4) News
(5) Animal World
(7) Good Times An unemployed J.J. refuses to admit his penniless state to a special girlfriend with extravagant tastes.
(8) Kiwanis Auction (Cont'd)
(9) Julia Child And Company
(13) Second City TV

7:00
(4) Lawrence Welk "Irving Berlin -- America's Musical Nabob Of Song"
(5) Wild Kingdom
(7) $1.98 Beauty Show
(8) Bing Crosby "The Christmas Years" Bing Crosby's family are hosts for a presentation of highlights from the late entertainer's annual Christmas shows.
(9) Nova
(11) Hee Haw Guests: Ronnie Milsap, Margo Smith, Stoney Mountain Cloggers.
(12) The Gong Show
(13) Western Front "Montage Of Vancouver's News Highlights"

7:30
(3) Cinema A Communiquer
(5) The Gong Show
(7) Family Feud
(12) **Movie:** "Gunga Din" (1939) Cary Grant, Douglas Fairbanks Jr. Based on Rudyard Kipling's classic, an Indian water-boy becomes involved with British military action in the mountains of northern India.

8:00
(2) Mork & Mindy Mork, using an Orkan age machine, turns himself into a romantic old gentleman to court Mindy's depressed grandmother.
(4)(13) Welcome Back, Kotter Mr. Woodman learns that Washington rewrote his sleepy rendition of the Buchanan high school song and stands to make money for it.
(5)(6) CHiPs "Supercycle" Jon and Ponch unwittingly become part of the publicity for a daredevil show.
(7) Rhoda Rhoda convinces her boss that he needs a new wardrobe to match his new thin image.
(8) **Movie:** "A Real American Hero" (Premiere) Brian Dennehy, Forrest Tucker. The efforts of legendary Sheriff Buford Pusser to drive a Tennessee moonshiner out of business are dramatized.
(9) Wilderness
(11) Hee Haw Honeys Guest: Johnny Russell.

8:30
(2) Bonkers!
(3) Derriere L'Image
(4) Carter Country Mayor Teddy is furious when Chief Roy is chosen "distinguished alumnus" by Clinton High seniors over him.
(7) Mary Tyler Moore "Lou's First Date" Mary promises to find Lou a date for an important banquet.
(9) The Fall And Rise Of Reginald Perrin
(11) Pop! Goes The Country
(13) **Movie:** "A Real American Hero" (Premiere) Brian Dennehy, Forrest Tucker. The efforts of legendary Sheriff Buford Pusser to drive a Tennessee moonshiner out of business are dramatized.

9:00
(2) The Paper Chase Girl-shy Willis Bell is asked to look after a troubled ex-girlfriend of Hart's.
(4) Love Boat "Folks From Home" John McIntire, Jeanette Nolan; "The Captain's Cup" Pat Harrington, Florence Henderson; "Legal Eagle" Bert Convy, Leigh Taylor-Young.
(5) The Story Of Christmas Narrator Tennessee Ernie Ford and the 180-member Sanctuary Choir of the First Baptist Church in Dallas perform music and stories of Christmas.
(6) **Movie:** "The Moonshine War" (1970) Richard Widmark, Alan Alda. A Federal agent uses questionable factics to confiscate a batch of moonshine from a backwoods brewery.
(7) **Movie:** "A Real American Hero" (Premiere) Brian Dennehy, Forrest Tucker. The efforts of legendary Sheriff Buford Pusser to drive a Tennessee moonshiner out of business are dramatized.
(9) To Be Announced
(11) Nashville Music Guests: Tommy Overstreet, Janie Fricke, Jacky Ward, Johnny Gimble.

9:30
(11) Country Northwest Featuring Gerry Andal, Pat Roberts and the Evergreen Drifters.
(12) **Movie:** "Key Largo" (1948) Humphrey Bogart, Lauren Bacall. A Florida resort hotel is taken over by a bunch of hoods.

10:00
(2) A Nice Show Like You
(4)(8) Fantasy Island A woman (Carol Lynley) desires to meet again a former love who mysteriously disappeared, and an ex-vaudevillian (Phil Silvers), wants to be reunited with his former partner.
(5) Weekend Lloyd Dobyns and Linda Ellerbee report on the eviction of Atlantic City's senior citizens to make room for gambling casinos.
(11) **Movie:** "Captain Blood" (1935) Errol Flynn, Olivia de Havilland. A slave escapes from prison and becomes an infamous pirate.

10:30
(3) Le Telejournal
(9) Sneak Preview Roger Ebert and Gene Siskel review "Going Coconuts" and "Slow Dancing In The Big City."
(13) Timmy's Christmas Telethon (Cont'd)

10:45
(3) Nouvelles du Sport

11:00
(2)(6) CBC National News
(3) Les Affaires de l'Etat "Le Parti liberal"
(4)(8) News
(7) **Movie:** "The Executioner" (1970) George Peppard, Joan Collins. A British agent is suspended after he tries to prove that one of his colleagues is a traitor.
(8) CTV News
(9) Ripping Yarns

11:10
(3) Cinema "La Fureur de vaincre" (1972) Brace Lee, Miao Ker Hsiu. A Shanghai, en 1908, le directeur d'une ecole de boxe chinoise meurt dans des circonstances mysterieuses.

11:15
(2) Provincial Affairs
(6) News

11:20
(2)(8) News

11:30
(4) ABC News
(5) Saturday Night Live Host: Eric Idle. Guest: Kate Bush.
(12) **Movie:** "The Velvet Touch" (1948) Rosalind Russell, Leo Genn. An actress is haunted by her conscience after committing the "perfect" murder.

11:45
(2) **Movie:** "A Song Is Born" (1948) Danny Kaye, Virginia Mayo. A young woman, wanted by the police, is hidden from police by music professors.
(4) **Movie:** "Tycoon" (1947) John Wayne, Laraine Day. While in Latin America, U.S. railroad man falls in love and finds adventure.

12:10
(6) **Movie:** "A Real American Hero" (Premiere) Brian Dennehy, Forrest Tucker. The efforts of legendary Sheriff Buford Pusser to drive a Tennessee moonshiaer out of business are dramatized.
(8) **Movie:** "Lovers And Other Strangers" (1970) Gig Young, Anne Jackson. A look at the relationship of friends and relatives who attend the wedding of a young couple who have been living together prior to their marriage.

12:30
(11) News
(13) Timmy's Christmas Telethon (Cont'd)

1:00
(5) **Movie:** "Dr. Cook's Garden" (1970) Bing Crosby, Frank Converse. A small town doctor exercises a diabolical plot to keep the town's population as perfect as his prize-winning garden
(7) Jukebox

1:05
(3) Cinema "Les Amants de Tolede"

1:30
(7) News
(12) 700 Club

1:45
(2) **Movie:** "Boys From Syracuse" (1940) Martha Raye, Allan Jones. Two sets of twins create lots of confusion in this Rodgers and Hart musical farce set n Ancient Greece.

2:05
(4) News

2:10
(6) Movie To Be Announced.

2:25
(8) **Movie:** "All The Way Up" (1970) Warren Mitchell, Elaine Taylor. An insurance man and his family scheme to rise in the social scale.

2:30
(12) News
(13) Timmy's Christmas Telethon (Cont'd)

4:25
(8) Emergency One! "Audit" Paramedic DeSoto must decide whether or not to do an amputation on a trapped man.

4:30
(13) Timmy's Christmas Telethon (Cont'd)

TERESA STRATAS and Jon Vickers are two of the four Canadian stars in the Metropolitan Opera production of Smetana's The Bartered Bride. The Met gives its first radio broadcast of the comic Czech opera and makes its CBC Stereo debut Saturday, Dec. 2, at 2 p.m. The broadcast, the first of 20 Saturday afternoon opera programs, is also carried simultaneously on the CBC Radio network. The other Canadians featured are Colette Boky and Alan Crofoot.

FRAMING IS OUR ONLY BUSINESS
NEEDLEWORK A SPECIALTY
Taplin Art & Frames
592-7115
2002 Oak Bay Ave.
(at Foul Bay Rd.)

PLAY-MOR
RECREATION MANUFACTURERS
DIRECT SALES — FACTORY TO YOU
•BILLIARD TABLES
•FOOSBALL TABLES
•SHUFFLEBOARDS
•ACCESSORIES
LARGE SELECTION OF GAMES ROOM LIGHTS
517 Kelvin Road 10-7 384-3332

SUNDAY: Complete TV Program—Dec. 3

MORNING

5:30
(13) Timmy's Christmas Telethon (Cont'd)

6:00
(6)(8) University Of The Air
(12) Perspective

6:30
(4) Worlds Of Women
(6)(8) National Film Board
(7) Christopher Closeup
(12) Outlook

6:45
(6)(8) Sacred Heart
(11) News

7:00
(4) Viewpoint On Nutrition
(5) Sunday Mass
(6)(8) Crossroads
(7) Eye On the Northwest
(11) Jerry Falwell
(12) Weekend

7:30
(4) This Is The Life
(5) I Love Myself
(6)(8) Discover
(7) Music And The Spoken Word
(13) Timmy's Christmas Telethon (Cont'd)

8:00
(4) Insight
(5) Pleasant Journeys
(6)(8) Joyce Kelly Sings
(7)(12) Day Of Discovery
(9) Sesame Street (R)
(11) Jimmy Swaggart

8:30
(2) Seagull Sam
(3) Passe-Partout
(4) Agriculture U.S.A.
(5) Gardening With Ed Hume
(6)(12) Jimmy Swaggart
(7) Oral Roberts
(8) Red Fisher
(11) Introduction To Life

9:00
(2) Sesame Street
(3) Woody le Pic
(4) Boomerang
(5) Survival
(6)(8) Rex Humbard
(7) Face The Nation
(9) Sesame Street (R)
(11) Good News
(12) Anchor

9:30
(3) Les Floump
(4) Kidsworld
(5) Treasures Unlimited
(7) NFL Today
(11) Rex Humbard
(12) Robert Schuller
(13) Timmy's Christmas Telethon (Cont'd)

9:45
(3) Une Fleur M'a Dit

10:00
(2) Meeting Place Rev. Emile Hanna officiates from St. Elijah's Antiochian Orthodox Church in Ottawa.
(3) Football Americain Au New Haven Stadium, les Giants de New York rencontrent les Rams de Los Angeles.
(4) Kids Are People Too
(5) Movie ★★★"City Across The River" (1949) Stephen McNally, Thelma Ritter.
(6) Oral Roberts
(7) NFL Football Los Angeles Rams at New York Giants
(8) NFL Football Miami Dolphins at Washington Redskins
(9) Sesame Street (R)

10:30
(6) Search
(11) Robert Schuller
(12) Faith For Today

11:00
(2) NFL Football Philadelphia Eagles at Minnesota Vikings
(6) It Is Written
(9) Sesame Street (R)
(12) Ernest Angley

11:30
(4) Animals Animals Animals "The Falcon"
(5) Explorers
(6) Day Of Discovery
(11) Voice Of Calvary
(13) Timmy's Christmas Telethon (Cont'd)

AFTERNOON

12:00
(4) Issues And Answers
(5) On The Sidelines With The Seattle Seahawks
(6) Terry Winters
(9) The LongSearch "A Question Of Balance" A Confucian respect for the past and ancestors, the cosmic pattern of the Tao, the local gods, who dispense justice, and the placating of ghosts of the dead are some of the aspects of Taoism investigated by Ronald Eyre. (R)
(11) Movie: "Dagora, The Space Monster" (1965) Yosuke Natsuki, Yoko Fujiiyama. A detective encounters a gigantic atomic-mutated jellyfish which threatens Earth.
(12) Jerry Falwell

12:30
(3) A Communiquer
(4) College Football '78
(5) NFL '78
(6) Emergency One!

12:45
(7) NFL Today

1:00
(3) Initiation a la Musique
(4) Directions "In Their Own Words - Voices Of The American Jewish Experience"
(5) NFL Football Regional coverage of Pittsburgh Steelers at Houston Oilers; Cleveland Browns at Seattle Seahawks; New England Patriots at Dallas Cowboys
(6) Movie: "Madigan: Manhattan Beat" (1973) Richard Widmard, Tony LoBianca. A hard-nosed policeman is asked to break in a new rookie and in the course of tracking down an assault suspect, he finds his life on the line.
(7) Golf "Mixed Team Championship" Live coverage of the final round of this event, featuring teams of leading men and women pro golfers, from Bardmoor Country Club in Largo, Florida.
(8) Terry Winters
(9) Washington Week In Review (R)
(12) Reverend Max Solbrekken

1:30
(3) Aux Frontieres du Connu
(4) Action: Inner City
(6) Movie: "Trapped" (1975) James Brolin, Susan Clark. Upon recovering from unconsciousness, a man awakens in a closed department store and discovers that it is protected by vicious dogs.
(9) Wall Street Week "The Deregulator" Guest: Alfred E. Kahn, chairman, Civil Aeronautics Board. (R)
(11) Movie: "Kid Dynamite" (1943) East Side Kids, Pamela Blake.
(12) PTL Club
(13) Timmy's Christmas Telethon (Cont'd)

2:00
(2) Lassie
(3) Le Jour du Seigneur
(4) Harold Lloyd
(9) Black Perspective On The News

2:30
(2) Green Doubledecker Bus
(4) Please Stand By
(5) Treasures Unlimited
(9) Great Performances "Choreography By Balanchine With The New York City Ballet, Part III" Mikhail Baryshnikov makes his debut with the company.

3:00
(2)(6) Music To See Baritone Gary Relyea and soprano Anna Tamm perform in Toronto with accompaniment by duo-pianists Elyakim Taussig and Kathryn Root.
(3) C'Etait Hier
(4) Mr. Roberts
(5) Explorers
(7) Festival Of Lively Arts "A Special Day In The Year Of The Child" Cliff Robertson hosts a celebration of the United Nations.
(11) Movie: "My Favorite Spy" (1951) Bob Hope, Hedy Lamarr. An American entertainer impersonates a spy in order to obtain secret plans for the U.S.

3:30
(2)(6) MoneyMagazine
(4) Lucan "Thunder God Gold" A sinister government agent plots to use Lucan's tracking instincts to find a prospector's gold mine.
(5) The Night The Animals Talked
(9) Special "Maria Callas" A documentary portrait of the remarkable diva hosted by Franco Zefferelli.
(12) Ruff House
(13) Timmy's Christmas Telethon (Cont'd)

4:00
(2)(6) Country Canada "The Harvest Brigade" The annual wheatcutting run from Texas to Saskatchewan by Grant Payant's family of custom combine harvesters is profiled, as is the development of the harvesting machine itself.
(3) La Semaine Verte
(5) Washington Football Highlights
(7) National Geographic Special "The World Of Jacques-Yves Cousteau" Captain Cousteau and a crew of five lived and worked 328 feet below the Mediterranean surface for a month.
(12) Funorama

4:30
(2)(6) Hymn Sing Selections include "Down In My Heart," "His Eye Is On The Sparrow" and "Be Still And Listen."
(4) Alias Smith And Jones
(8) Question Period Moderators Bruce Phillips and Charles Lynch interview top Canadian and international newsmakers.
(12) Our Gang

5:00
(2) CBC Afternoon News
(3) Second Regard
(5) Meet The Press
(6) Student Forum
(7) In Search Of... "Sodom And Gomorrah"
(8) Untamed World "Australia" The rare animals which have developed and existed on the Australian continent are profiled.
(9) Wilderness "Okefenokee Swamp"
(11) Tarzan "Deadly Silence" (Part 2) A former Army officer subdues tribe after tribe until he meets up with Tarzan.
(12) Movie: "Tarzan's Three Challenges" (1963) Jock Mahoney, Woody Strode. Tarzan encounters many dangers while leading the young heir of an Oriental land back to his home.
(13) Horst Koehler "Tonga"

5:20
(2) This Week In Parliament Bill Casey discusses the week's legislation, debates and other activities in the House.

5:30
(5) News
(6) Vancouver Island News
(7) Consumer Buyline
(8) Capital Comment
(9) Soccer Made In Germany
(13) Sports Probe

EVENING

6:00
(2) World Of Disney "Superdad" A middle-aged father resorts to trickery to influence his daughter to attend the college of his choice. (Part 2 of 2) (R)
(3) Hebdo-Dimanche
(4) NFL Football Denver Broncos at Oakland Raiders
(5) Jack Patera
(6)(8) News
(7) CBS News
(11) Star Trek "Assignment: Earth" The Enterprise is attacked by a strange force that takes control of the ship.
(13) Global News

6:30
(5) How Come?
(7) Around Here
(9) The Long Search "A Question Of Balance" A Confucian respect for the past and ancestors, the cosmic pattern of the Tao, the local gods who dispense justice, and the placating of ghosts of the dead are some of the aspects of Taoism investigated by Ronald Eyre.

7:00
(2)(6) Beachcombers "The Ship That Wouldn't Die" The new owners of a ship with an eerie history lure Nick and McLoskey into a one-night job that becomes a chilling adventure, complete with ghosts and a hidden bomb.
(3) A Cause de Mon Oncle
(5) World Of Disney "Superdad" A middle-aged father resorts to trickery to influence his daughter to attend the college of his choice. (Part 2 of 2) (R)
(7)(12) 60 Minutes
(8) Hardy Boys
(11) Outer Limits
(13) Live At The Forum "Tavares"

7:30
(2)(6) Nature Of Things "Dreams" Analysis of dreams is viewed at several institutions established expressly for that purpose, and those who participate in the experiments are shown as they make notations and give recollections of what they dreamed. (Part 2 of 2)
(3) Les Beaux Dimanches "Faut voir ca: Musique en fete-Salvatore Adamo"
(9) Tutankhamun's Egypt

8:00
(2) A Country Christmas A variety of country artists including Roy Clark, Loretta Lynn, Minnie Pearl and Lynn Anderson get together to celebrate a "down-home" Christmas.
(5)(13) Bob Hope Bob Hope and his guests Lucille Ball, Donny and Marie Osmond, Ginger Rogers and Vic Damone pay tribute to the Ohio Theatre on its 50th anniversary.
(6) Lawrence Welk "Irving Berlin -- America's Musical Nabob Of Song"
(7) All In The Family
(8) Battlestar Galactica
(9) Christmas Eve On Sesame Street An hour of songs and Christmas fun for the whole family. (R)
(11) Speakout
(12) Mixed Blessings "You're Going To Have A What?"

8:30
(3) Les Beaux Dimanches "Un mois a la campagne"
(7) Alice Mel scoffs at Vera's prediction of danger for him until her other predictions begin coming true.
(11) 60 M.P.H. A senior citizens oriented program featuring crafts and entertainment.
(12) $100,000 Name That Tune

8:45
(4) To Be Announced

9:00
(2)(6) Seer Was Here A mischievous young inmate (Saul Rubinek) brings a sense of humor and a good deal of warmth to his two-year stretch in a dismal penitentiary.
(4) Battlestar Galactica
(5)(13) Centennial "The Longhorns" Trail boss R.J. Poteet (Dennis Weaver) recruits a group of cowhands to drive 3,000 cattle from Texas to Colorado. (Part 6)
(7)(8) Kaz Kaz defends a 72-year-old shoplifter at the request of Peter's sister after Peter rejects the case.
(9) Masterpiece Theatre "The Duchess Of Duke Street, A Lady Of Virtue" George Dugdale woos Diana Strickland, a beautiful new arrival at the hotel. (Part 7 of 15)
(11) Probe Host: Jack Eddy
(12) Movie: "Carry On Cleo" (1965) Amanda Barrie, Sidney James. Havoc reigns during an hilarious reworking of Egyptian history.

9:30
(11) Contact

10:00
(2)(6) Marketplace A feature on the widely promoted Challenger business jet is scheduled.
(7) Billy Graham Crusade
(8) W-5 Medical ripoffs, folk music and topless establishments are the subjects of reports by Helen Hutchinson, Jim Reed and Henry Champ.
(9) Rush
(11) The Kroeze Brothers

10:30
(2)(6) Ombudsman
(3) Le Telejournal
(11) Best Of 700 Club

10:45
(3) Sport-Dimanche
(12) Movie: "Dinner At Eight" (1933) Marie Dressler, John Barrymore. Several of New York's well-to-do citizens are invited to a posh dinner party.

11:00
(2)(6) CBC National News
(3) Politique Provinciale "L'Union nationale"
(4)(5) News
(7) CBS News
(8) CTV News
(13) Sports Page

11:10
(3) Cine-Club "Madame du Barry"

11:15
(2)(6) Nation's Business
(7) News

11:20
(2)(6)(8) News

11:30
(4) ABC News
(5) Movie: "The Connection" (1973) Charles Durning, Ronnie Cox. An ex-newspaper reporter acts as a go-between in a deal between insurance companies and thieves.
(7) Movie: "The Tiger Makes Out" (1967) Eli Wallach, Anne Jackson. A mailman kidnaps a middle-aged woman after making plans to seize only young girls.

11:45
(2) Movie: "Lucky Jim" (1958) Ian Carmichael, Terry-Thomas. A university lecturer disrupts the lives of the pompous leaving a trail of disaster wherever he goes.
(4) Movie: "None But The Lonely Heart" (1944) Cary Grant, Ethel Barrymore. Accompanied by his understanding mother, a wandering Englishman searches for spiritual fulfillment.

12:00
(11) News
(13) 100 Huntley Street

12:10
(6) Movie: "Lovers And Other Strangers" (1970) Gig Young, Anne Jackson. A modern young couple's courtship and wedding are interrelated with the lives of families and friends.
(8) Movie: "The Old Man And The Sea" (1958) Spencer Tracy, Felipe Pazos. An aging fisherman continues his lifelong battle with the sea.

1:00
(12) News

1:20
(7) Movie: "Walk East On Beacon" (1952) George Murphy, Finlay Currie. After a scientist is threatened, an espionage unit is investigated by the F.B.I.

1:50
(4) News

1:55
(8) Movie: "The Ruling Class" (1972) Peter O'Toole, Arthur Lowe. A young aristocrat believes he is God until he is gutfaced by a rival, then he starts a new secretly crazy career as a reincarnation of "Jack The Ripper." Emergency One!"Gossip" A nurse sets Rampart Hospital abuzz with rumors.

2:10
(6) Movie: "All The Way Up" (1970) Warren Mitchell, Elaine Taylor. An insurance man and his family scheme to rise up on the social scale.

3:20
(7) First Edition

4:10
(6) Emergency One! "Audit" Paramedic DeSoto must decide whether or not to do an amputation on a trapped man.

LOW COST
STORM WINDOWS
do it yourself
or installed
386-7643
Ark Solar
2666 Quadra Street, Victoria.
9-30

Nashville Stars In CBC Special

On Sunday, Dec. 3 at 8 p.m., CBC-TV features A Country Christmas, a one-hour special holiday celebration of music and family get-togethers, starring Lynn Anderson, Roy Clark, Loretta Lynn, The Oak Ridge Boys, Minnie Pearl, Roy Rogers and Dale Evans, Jim Stafford and Dennis Weaver.

The many stars and members of their families are invited by the irrepressible Minnie Pearl to attend her down-home, rip-roaring, old-fashioned, snow-on-the-ground, country Christmas, to take place in a typical small town, replete with Yuletide songs and warm-hearted fellowship. The special swings along from the opening number Are Ya Comin'?, where Minnie Pearl gets on her switchboard to call all her friends to join her for the big Christmas party.

In a variety of colorful settings, The Oak Ridge Boys headline the production number Y'All Come Back Saloon, Roy Rogers sings Jingle Bells, and Dale Evans offers a musical salute to the season with Star Medley.

SEER WAS HERE—Grim comedy-drama starring Saul Rubinek as Seer, an unlikely convict who mystifies the guards and his fellow prisoners—doing everything wrong-way round. The show airs Sunday at 9 p.m. on channels 2 ad 6.

MONDAY: Evening TV—Dec. 4

DAYTIME SPECIALS

3:00
(12) Joey And Redhawk Fourteen-year-old Joey Harker (Chris Peterson) sets off on an unwanted camping trip with his father while Tom Redhawk (Guillermo San Juan), a young Indian boy, battles with white bullies on a nearby reservation. (Part 1 of 5)

7:00
(4) NFL Football Chicago Bears at San Diego Chargers

DAYTIME MOVIES

12:30
(8) "Columbo: The Most Crucial Game" (1973) Peter Falk, Valerie Harper.

1:00
(11) "South Of St. Louis" (1948) Joel McCrea, Zachary Scott. Ranchers battle North and South to preserve their ranch from the devastation of the Civil War.

3:00
(5) "Girls Of Pleasure Island" (1953) Leo Genn, Abby Dalton. The peaceful Pacific Island life of an English scholar and his daughters is disrupted by 1500 Marines.

EVENING

6:00
(2) CBC Evening News
(3) Edition Pacifique
(4) ABC News
(6)(8) News
(7) CBS News
(9) The Growing Years
(11) The Brady Bunch "Goodbye, Alice, Hello" Alice decides to leave when she feels that she can no longer communicate with the kids.
(12) Andy Griffith "Divorce, Mountain Style" A strange mountain-style divorce ritual is frustrated by another ritual performed by Barney.
(13) Carol Burnett And Friends Guest: Roddy McDowall.

6:30
(3) Ce Soir
(4) News
(5) NBC News
(7) Mary Tyler Moore "Toulouse-Lautrec Is One Of My Favorite Artists" Mary becomes romantically involved with a short writer.
(9) Dick Cavett Guest: John Cheever.
(11) My Three Sons "Ernie, The Bluebeard" Youngest son Ernie, who doesn't even like girls, winds up with two dates for the same dance.
(12) The Gong Show
(13) Bob Newhart

6:50
(2) Mary Tyler Moore

7:00
(3) Les Cirques du Monde "Cirque Pruniers"
(4) NFL Football Chicago Bears at San Diego Chargers
(5) Seattle Tonight
(6) Chopper Squad
(7) Newlywed Game
(8) Grand Old Country Guests: Barbara Fairchild, Myrna Lorrie, Nat Stuckey.
(9) MacNeil - Lehrer Report
(11) Hogan's Heroes "Man's Best Friend Is Not His Dog" Hogan plans to use a dog to help send photos to England.
(12) Joker's Wild
(13) Vancouver

7:30
(2) Reach For The Top
(5) Hollywood Squares
(7) Joker's Wild
(8) The Waltons Mary Ellen anxiously awaits news of her husband stationed in Hawaii after learning of the bombing of Pearl Harbor.
(9) Battle Line "Operation Touch"
(11) Bob Newhart "Life Is A Hamburger" Carol announces that she is going to marry Don Fesler.
(12) Two's Company "The Romance"

8:00
(2) Three's Company
(3) Terre Humaine
(6) Little House On The Prairie "Blind Journey" Charles learns a secret about his new son-in-law's courage while they guide 25 blind students to their new home. (Part 2 of 2)
(7) The White Shadow Coach Reeves discovers that one of his players has a serious drinking problem.
(9) Fall Of Eagles "The Appointment" The massacre of Bloody Sunday prompts Nicholas to strengthen his police state.
(11) Movie: "The Garden Of The Finzi-Continis" (1971) Lino Capolicchio, Dominique Sanda. Directed by Vittorio De Sica. Anti-Semitism gradually, poisonously, invades the lives of two Jewish families living in Italy before World War II.
(12) Newlywed Game

8:30
(2) M.A.S.H Col. Potter discovers that the 4077th's supply of vital anesthetic has fallen victim to Sgt. Zale's barter system.
(3) Papa, Cher Papa
(8) Christian Reform Church
(12) Merv Griffin

9:00
(2)(6) Superspecial "Wayne And Shuster" In various skits, the popular comedy team spoofs the disco dancing craze and best-selling books (including an interview with the "author" of a novel entitled "The Power Of Whining").
(3) Tele-Selection "Bon Salaire, Avenir Assure" Kim Darby, James Maxwell. Une jeune fille s'inquiete quand elle n'entend pas de nouvelles de ses deux amies qui sont acceptees aux postes bien remuneres.
(5) Movie: "Suddenly, Love" (Premiere) Cindy Williams, Paul Shenar. A young woman from the ghetto falls in love with a socially prominent lawyer.
(7) M.A.S.H
(8) Vegas "Second Stanza" Dan is hired to find the person trying to stop the comeback of a problem-plagued singer.
(9) Ten Who Dared "Francisco Pizarro" In 1532, Pizarro landed in Peru, and with a tiny army, managed to destroy the Incan empire.
(13) Wheels Industrial espionage sparks renewed interest in the Hawk, and Smokey's shady dealership arouses Adam's suspicions. (Part 4 of 5)

9:30
(7) One Day At A Time

9:45
(4) To Be Announced

10:00
(2)(6) High Steaks The status of Canada's beef industry is examined through the eyes of ranchers, meat processors, retailers – including fast-food chains – and consumers.
(4)(5) Bonkers!
(7)(8) Lou Grant An expert (Peter Dobell) hired to give the Trib a new image orders the reluctant staff to plunge into computer dating.
(9) Movie: "The Adventuress" (1947) Deborah Kerr, Trevor Howard. Nazi agents trick an Irish girl into helping with their plot against England.
(11) News
(12) Luke's Kingdom "Devil's Man"

10:30
(3) Le Telejournal
(4) That's Hollywood
(11) Dating Game

11:00
(2)(6) CBC National News
(4)(5)(7) News
(8) CTV News
(11) The Odd Couple
(12) Love Experts
(13) Sports Page

11:10
(3) Nouvelles du Sport

11:20
(3) Aux Frontieres du Connu "La Science au service de l'art" (1re de 3) (Reprise)
(6) Vancouver Island News
(8) News

11:27
(2) News

11:30
(4) Movie: "Sherlock Holmes Faces Death" (1943) Basil Rathbone, Nigel Bruce. Holmes solves a dual murder after discovering a subterranean crypt.
(5) Tonight Guest host: Bill Cosby. Guests: Lou Rawls, Sandy Duncan, Dr. Wayne Dyer, Loretta Lynn.
(7)(12) Rockford Files Rockford's search for his missing girlfriend leads him to a fugitive syndicate chief.
(11) The Gong Show

11:45
(2) Canada After Dark Guests: Michael Hayden, Brian Linehan, Livingston Taylor.

11:50
(3) Les Brigades du Tigre

11:55
(9) Congressional Outlook "Should Congress Substantially Lift Government Regulations Of Radio And TV Broadcasters?"

12:00
(11) 700 Club
(13) Movie: "Death In Deep Water" (1975) Bradford Dillman, Ian Brenner. An ex-member of the American underworld flees to England to hide from vengence seeking killers.

12:10
(6) Movie: "The Enemy Below" (1957) Robert Mitchum, Curt Jurgens.
(8) Movie: "London Conspiracy" (1971) Roger Moore.

12:40
(7)(12) Movie: "McMillan And Wife: Blues For Sally M." (1972) Rock Hudson, Susan Saint James. An attempt is made on the life of a musician after he dedicates a composition to Sally McMillan.

12:45
(2) Lord Peter Wimsey "Unpleasantness At The Bellona Club: That Damned Dorland Woman" (Part 3) (R)

12:50
(4) News

1:00
(5) Tomorrow Guest: Jim Fallows, President Carter's speech writer.
(11) News

1:30
(13) Movie: "Guns Don't Argue" (1958) Richard Crane, Jim Davis. The re-enacted careers of John Dillinger, Ma Barker and Pretty Boy Floyd are portrayed.

2:10
(6) Movie: "The Catered Affair" (1956) Bette Davis, Ernest Borgnine. A loving mother uses her husband's entire life savings to give her daughter a big wedding.
(8) Movie: "Little Cigars" (1973) Angel Tompkins, Billy Curtis. A voluptuous blonde "bad girl" is on the lam from her sadistic boyfriend and his two henchmen.

2:21
(7) Movie: "Ride The Wild Surf" (1964) Fabian, Shelley Fabares. Four eligible bachelors who are more interested in surftime than girls, become mixed up with four marriage conscious young ladies.
(12) 700 Club

3:21
(12) News

3:30
(13) Little Rascals

4:00
(13) Best Of Groucho

4:10
(6) Emergency One!
(8) Emergency One! "I'll Fix It" An "inactive" oil well under a suburban home erupts.

4:21
(7) News

4:30
(13) Special Branch

TUESDAY: Evening TV—Dec. 5

DAYTIME SPECIALS

3:00
(12) Joey And Redhawk fifteen-into the woods where he meets Joey, whose father has just fallen from a cliff. (Part 2 of 5)

DAYTIME MOVIES

12:30
(8) "Wake Me When The War Is Over" (1969) Ken Berry, Eva Gabor.

1:00
(11) "War Italian Style" (1967) Buster Keaton, Martha Hyer.

2:30
(3) "La Souris sur la lune" (1963) Ron Moody, David Kossoff.

3:00
(5) "Sky Heist" (1975) Don Meredith, Joseph Campanella.

EVENING

6:00
(2) CBC Evening News
(3) Edition Pacifique
(4) ABC News
(6)(8) News
(7) CBS News
(9) Big Blue Marble
(11) The Brady Bunch
(12) Andy Griffith
(13) Carol Burnett And Friends Guests: John Byner, Francine Beers.

6:30
(3) Ce Soir
(4) News
(5) NBC News
(7) Mary Tyler Moore "The Snow Must Go On" A heavy snowstorm forces Mary to produce her first news show.
(9) Dick Cavett Guest: Dr. Robert Coles. (Part 1 of 2)
(11) My Three Sons "Liverpool Saga" Chip invites a long-haired, guitar-playing boy from Liverpool as a key addition to his off-key band.
(12) The Gong Show
(13) Bob Newhart

6:50
(3) Nouvelles du Sport

7:00
(2) Mary Tyler Moore
(3) Le Monde Merveilleux de Disney "Gus" (Derniere de 2)
(4) P.M. Northwest
(5) Seattle Tonight
(6) Starsky & Hutch
(7) Newlywed Game
(8) Headline Hunters Three guests attempt to identify famous people, places, objects or events by me
(11) Hogan's Heroes "Never Play Cards With Strangers" When one bizarre scheme to blow up a rocket fuel plant fails, Hogan tries again.
(12) Joker's Wild
(13) Vancouver

7:30
(2) Leo And Me
(4) Sha Na Na
(5) $100,000 Name That Tune
(7) Joker's Wild
(8) What's My Line? Panelists Tilu Leek, Larry Solway and Nuala Fitzgerald try to guess the talents and professions of mystery guests on this popular game show hosted by Don McGowan.
(9) Newsmakers
(11) Bob Newhart "An American Family" Emily's plans for a fantastic Thanksgiving rapidly go downhill.
(12) On The Buses

8:00
(2) Cosmic Christmas This animated adventure revolves around three alien visitors and the assistance they receive from a young boy and his pet goose in their search for the significance of the Star of Bethlehem.
(3) Grand Papa
(4) Happy Days
(5)(8) Grandpa Goes To Washington.
(6) Please Stand By "Gotta Dance, Gotta Dance" A college roommate's success inspires Carol to try dancing again.
(7) The Paper Chase Elizabeth Logan's challenging question to a visiting Supreme Court justice embarasses both Kingsfield and her study group.
(9) Evening At Symphony "Siegfried's Rhine Journey" from "Die Gotterdammerung" by Richard Wagner; Symphony No. 6 in D Minor by Jean Sibelius; Sir Edward Elgar's "Cockaigne Overture."
(11) Movie: "Doomsday Flight" (1966) Jack Lord, Van Johnson. A bomb, hidden on a New York bound jet, must be found before it explodes.
(12) Newlywed Game

8:30
(2) Happy Days
(3) Jamais Deux Sans Toi "Bermuda shorts"
(4)(13) Laverne & Shirley "Dinner For Four" The girls stand up Lenny and Squiggy in favor of a candlelight dinner with two handsome veterinarians.
(6) Raggedy Ann And Andy "The Great Santa Claus Caper" Raggedy Ann and Andy try to stop the evil Alexander Graham Wolf from taking over Santa's toyshop.
(12) Merv Griffin

9:00
(2)(4) Three's Company "The Party's Over" Stanley plays a dirty trick on Jack, Janet and Chrissy to prevent them from throwing a party.
(3) Telemag
(5) Movie: "My Husband Is Missing" (Premiere) Sally Struthers, Tony Musante. A young woman journeys to Vietnam in search of her husband, an American flier missing in action.
(6) $1 98 Beauty Show
(7) The Kennedy Center Honors Marian Anderson, Fred Astaire, George Balanchine, Richard Rodgers and Artur Rubinstein are presented with the first annual Kennedy Center Honors in a tribute to the performing arts.
(8) Mother, Juggs And Speed A team of paramedics learns that the ambulance company they work for is about to lose its operating license.
(9) Sneak Preview Roger Ebert and Gene Siskel review "Going Coconuts" and "Slow Dancing In The Big City."
(13) Wheels Erica is arrested for shoplifting and Rollie robs a check-casher with syndicate ties. (Part 5 of 5)

9:30
(2)(6) Fifth Estate
(4)(8) Taxi "Memories Of Cab 804" Latka frantically works to repair the crashed-up cab while the other cabbies remember its good days. (Part 2 of 2)
(9) Ripping Yarns "Murder At Moorstones Manor" The Chiddingfold family assemble at their ancestral estate for a birthday weekend which will change all their lives -- particularly those who will be dead by Monday morning.

10:00
(3) Vivre Sa Vie "L'Alternative"
(4) ABC News Closeup The current preoccupation of Americans with psychic phenomena and the world of the supernatural is explored.
(8) Quincy "A Night To Raise The Dead" Quincy fights political corruption to prevent a potential typhoid outbreak after a rainstorm unearthed diseased corpses.
(9) Special "Ray Charles At Montreux" Charles performs both jazz and blues in taped highlights of the recent Montreux Jazz Festival.
(11) News
(12) Upstairs, Downstairs

10:30
(2)(6) Beyond Reason Three panelists with professed psychic abilities attempt to figure out the identities and occupations of guests.
(3) Le Telejournal
(11) Dating

11:00
(2)(6) CBC National News
(4)(5)(7) News
(8) CTV News
(11) The Odd Couple "The Rent Strike" Felix rallies the tenants of the apartment building when he learns that the rent is to be increased.
(12) Love Experts
(13) Sports Page

11:10
(3) Nouvelles du Sport

11:20
(3) Rencontres
(6) Vancouver Island News
(8) News

11:27
(2) News

11:30
(4) Movie: "Part 2, Walking Tall" (1975) Bo Svenson, Luke Askew. Legendary Sheriff Buford Pusser attempts to track down the person responsible for killing his wife. (R)
(5) Tonight Guest host: Bill Cosby. Guests: Mac Davis, Norm Crosby, George Plimpton, Walt Wagner, Denise Clemente.
(7)(12) Barnaby Jones A fading movie star's involvement in drug-smuggling leads to the death of an actress. (R)
(11) The Gong Show

11:45
(2) Canada After Dark Guests: Harry Rasky, Riki Turofsky, Kenneth More.

11:50
(3) Propos et Confidences Pierre Dudan se raconte. (Derniere de 4)

12:00
(11) 700 Club
(13) Movie: "One-Eyed Jacks" (1961) Marlon Brando, Karl Malden. An ex-con feigns friendship with his betrayer so that he can custom-design the former friend's punishment.

12:10
(6) Movie: "How To Marry A Millionaire" (1953) Lauren Bacall, Marilyn Monroe. Three actresses use an expensive apartment as bait for rich husbands.
(8) Movie: "Drive Hard, Drive Fast" (1969) Brian Kelly, Joan Collins. An innocent man is a pawn in a murder plot planned by a woman and her husband.

12:20
(3) Cinema "Irma la Douce" Shirley MacLaine, Jack Lemmon.

12:40
(7)(12) Movie: "The Cut Man Caper" (1976) Robert Hooks, Godfrey Cambridge. Two investigators for a finance company discover a huge profit being made on loans in a ghetto area. (R)

12:45
(2) Softly, Softly Task Force "Trial" An infamous criminal is tried for allegedly robbing a safe.

1:00
(5) Tomorrow Guest: Actress Jane Withers.
(11) News

1:40
(4) News

2:00
(13) Movie: "A Cry In The Night" (1956) Edmond O'Brien, Brian Donlevy. A policeman's daughter is kidnapped by a mentally disturbed man when she discovers him watching her and her fiance.

2:10
(6) Movie: "Godzilla Vs. the Thing" (1964) Akira Takarada, Yuriko Hoshi. When Godzilla threatens her young, Mothra attacks.
(8) Movie: "F.T.A." (1972) Documentary. Jane Fonda, Donald Sutherland. Jane Fonda's tour of the Pacific with her anti-war troupe.

2:18
(7) Movie: "We Were Strangers" (1949) Jennifer Jones, John Garfield.
(12) 700 Club

3:18
(12) News

3:55
(6) Emergency One!

4:00
(13) Best Of Groucho

4:10
(8) Emergency One!

4:24
(7) News.

4:30
(13) Special Branch

WEDNESDAY: Evening TV—Dec. 6

DAYTIME SPECIALS

3:00

(12) Joey And Redhawk Redhawk and Joey, trying to get Joey's injured father to safety, learn they are being followed by Redhawk's enemies. (Part 3 of 5)

4:00

(4) Afterschool Special "Mom And Dad Can't Hear Me" A 15-year-old girl tries to keep her friends from learning that her parents are deaf. (R)

4:30

(8) NFL Hockey Toronto Maple Leafs at Pittsburgh Penguins

DAYTIME MOVIES

12:30

(8) "Banacek: Let's Hear It For A Living Legend" (1975) George Peppard, Stephanie Powers. A professional football player vanishes on the field of play in front of a large crowd and Banacek is asked to find him.

1:00

(11) "The Cat!" (1966) Roger Perry, Peggy Ann Garner. A young boy, lost in the mountains, befriends a wildcat which becomes his protector.

3:00

(5) "Young Dillinger" (1965) Nick Adams, Robert Conrad. John Dillinger's first escape begins the tale of his life, which was ended by a bullet.

EVENING

6:00

(2) CBC Evening News
(3) Edition Pacifique
(4) ABC News
(6) News
(7) CBS News
(9) Big Blue Marble
(11) The Brady Bunch "Everyone Can't Be George Washington" Peter tries out for the role of George Washington in the school play but ends up as Benedict Arnold.
(12) Andy Griffith "Fun Girls" Two fun loving blondes upset the procedures and routine of the sheriff's office.
(13) Carol Burnett And Friends

6:30

(3) Ce Soir
(4) News
(5) NBC News
(7) Mary Tyler Moore "He's No Heavy...He's My Brother" Mary is forced into a winter vacation due to the office schedule.
(9) Dick Cavett Guest: Dr. Robert Coles. (Part 2 of 2)
(11) My Three Sons "The Chaperones" Robbie and Katie agree to act as chaperones when Chip and his friends decide to spend a weekend at a cabin in the mountains.
(12) The Gong Show
(13) Bob Newhart

6:50

(3) Nouvelles du Sport

7:00

(2) Mary Tyler Moore
(3) Tes Filles et Mes Garcons
(4) P.M. Northwest
(5) Seattle Tonight
(6) Star Trek "The Changeling" The Enterprise is almost destroyed by a strange object which calls itself Nomad.
(7) Newlywed Game
(8) News
(9) MacNeil - Lehrer Report
(11) Hogan's Heroes "Color The Luftwaffe Red" Hogan and his men get a contract to paint the Luftwaffe's headquarters.
(12) Joker's Wild
(13) Vancouver

7:30

(2) The Muppets Guest: Roy Clark.
(3) La Petite Patrie "L'Enlevement de Marie-Paule"
(4) Wild, Wild World Of Animals
(6) Special "A Cosmic Christmas" An animated holiday special in which a boy encounters three visitors from another world.
(7) Joker's Wild
(8) Western Express
(9) The Fall And Rise Of Reginald Perrin
(11) Bob Newhart "We Love You... Goodbye" Bob gets kicked out of his own group-therapy sessions.
(12) Many Wives Of Patrick "Publish And Be Damned"

8:00

(2)(6) A Gift To Last John and James come into conflict over an American's offer to go into a boot factory partnership with John, using the boot leather from James' tannery.
(3) Race de Monde
(4)(8) Eight Is Enough "Alone At Last" Tom and Abby settle in for a romantic weekend at home while the kids are away on a camping trip.
(5) Dick Clark's Live Wednesday Scheduled: Paul Anka, Nipsey Russell, female impersonator Jim Bailey.
(7) Rich Man, Poor Man: Book I
(9) Back Street Reporter Mike Kirk looks at the serious problems of Seattle's abandoned mentally ill and the ill-equipped community treatment-centers.
(11) That's Panhertainment The Pink Panther hosts his own special with Peter Sellers and producer Blake Edwards reviewing clips from five Pink Panther films including a behind-the-scenes look at the latest in the series, "Revenge Of The Pink Panther."
(12) Newlywed Game

8:30

(3) Hors Serie "Racines"
(8) Different Strokes
(9) Seasons Of The Basque
(12) Merv Griffin

9:00

(2)(6) Must Freedom Fail? The meaning and status of human rights in contemporary living is studied through interviews with intellectuals, activists and grade school students.
(4)(8) Charlie's Angels "Angels Belong in Heaven" A smooth-talking embezzler tricks Kelly's best friend into selling her up for murder.
(5) Movie: "The Steel Cowboy" (Premiere) James Brolin, Rip Torn. An independent truck driver being hounded by bill collectors agrees to transport stolen cattle.
(7) Bing Crosby "The Christmas Years" Bing Crosby's family are hosts for a presentation of highlights from the late entertainer's annual Christmas shows.
(9) Great Performances "Mourning Becomes Electra: The Homecoming" Christine Mannon and her lover plan her husband's demise while awaiting his return from the Civil War. (Part 1 of 5)
(11) Special "Seaworld – Country Style" Charlie Pride hosts this country music special with guests Freddy Fender, Tammy Wynette, Barbara Mandrell, Minnie wpearl, The Oakridge Boys, and Jana Jae.
(13) Movie: "Cry Of The Penguins" (1972) John Hurt, Hayley Mills. A philanderer seeks to impress his girl by venturing into the wild Antarctic and studying penguins, and he finds his true identity.

9:30

(3) Scenario "Journal en images froides" (Derniere de 4)

10:00

(2) Rhoda Rhoda convinces her boss that he needs a new wardrobe to match his new thin image.
(3) Science Realite
(4) Vegas "Second Stanza" Dan is hired to find the person trying to stop the comeback of a problem-plagued singer.
(6) Sha Na Na Guest: Billy Crystal.
(7) Johnny Cash Johnny Cash hosts his third annual Christmas show with guests Rita Coolidge, Kris Kristofferson, Steve Martin, June Carter Cash and the Carter family.
(8) Eight Is Enough "Alone At Last" Tom and Abby settle in for a romantic weekend at home while the kids are away on a camping trip.
(9) corpses.
(9) Special "Findhorn" "Spirits" residing in Scotland's Findhorn community help plants grow in spite of inclement weather.
(11) News
(12) Justice "A License To Build Your Own Money"

10:30

(2)(6) Watson Report Interviewer Patrick Watson confronts those officials and public figures at the heart of Canada's most controversial issues.
(3) Le Telejournal
(11) Dating Game

11:00

(2)(6) CBC National News
(4)(5)(7) News
(8) CTV News
(9) American Short Story "The Displaced Person" by Flannery O'Connor. A Polish refugee family, brought to work on a Georgia farm in the 1940s, disrupts the settled ways of local society. (R)
(11) The Odd Couple "The Paul Williams Show" Felix's daughter runs away from home so that she can follow her recording idol, Paul Williams.
(12) Love Experts
(13) Sports Page

11:10

(3) Nouvelles du Sport

11:20

(3) Reflets d'un Pays "Le Theatre de par chez nous"
(6) Vancouver Island News
(8) News

11:27

(2) News

11:30

(4) Police Woman "Sidewinder" A group of veteran mercenaries join together to form a highly efficient crime ring.
(5) Tonight Guest host: Bill Cosby. Guests: Bobby Goldsboro, Linda Lavin, Dr. Michael Fox.
(7)(12) CBS Late Movie "Love Boat" (1976) Kaye Valentine, Gabriel Kaplan. Passengers and crew alike become involved in a series of comic misadventures. (R)
(11) The Gong Show

11:45

(2) Canada After Dark Guests: Smith and Smith, Morton Shulman, Dr. John Tyson.

12:00

(11) 700 Club
(13) Movie "Man Of Legend" (1971) Peter Strauss, Tina Aumont. One man's fight for survival with the rebel tribes of the desert is portrayed.

12:10

(6) Movie: "Crime Club" (1972) Lloyd Bridges, Barbara Rush. A private detective is thwarted in his attempts to prove the death of a young man was due to murder or suicide.
(8) Movie: "A Case Of Rape" (1974) Elizabeth Montgomery, Ronnie Cox. A young rape victim is humiliated and made to seem responsible when she presses charges against her assailant.

12:20

(3) Cinema "Monika" John Harryson, Harriet Andersson.

12:37

(4) S.W.A.T. "Sole Survivor" A gang of ex-convicts and their former parole officer use S.W.A.T. methods to steal $2 million in gold. (R)

12:45

(2) To Be Announced

1:00

(5) Tomorrow Guest: Debbie Kempton, a London astrologer who works with psychologists.
(11) News

1:30

(7)(12) Koiak Koiak pressures a well-known member of a crime syndicate to find a cop-killer within his organization. (R)
(13) Movie: "King Of The Underworld World" (1974) Documentary. Marine explorers encounter beauty and danger in their search for the grey reef shark of the South Pacific.

1:40

(6) Movie: "Broken Arrow" (1950) James Stewart, Jeff Chandler. The courage of a scout helps bring peace between Arizona settlers and the hostile Apaches.

1:45

(4) News

2:10

(8) Movie: "Time Travelers" (1976) Richard Basehart, Sam Groom. In their search for a cure to a deadly epidemic, two men traveling through time arrive in Chicago on the eve of the great fire.

2:40

(7) Movie: "The Blue Knight" (1975) George Kennedy, Alex Rocco. A Los Angeles street cop is assigned to a difficult drug case.
(12) 700 Club

3:30

(13) Little Rascals

3:40

(12) News

3:55

(8) Movie: "The Eve Creatures" (1965) John Ashley, Cynthia Hull. Terrifying monsters from another planet land near a small Western town, endangering the world.

4:00

(7) News
(13) Best Of Groucho

4:10

(6) Movie: "Ferry Across The Mersey"

4:30

(13) Special Branch

JOAN HACKETT in a historic, original television production of Mourning Becomes Electra which launches a seven-part all-American salute to the nation's foremost dramatist, Eugene O'Neill, beginning Wednesday, Dec. 6, at 9 p.m. on Public TV 9's Great Performances.

A SPECIAL INTRODUCTORY OFFER

letter licker

the tongue-n-chic gift of the year

$14.00 VALUE NOW ONLY $9.00

Letter licker is the gift for the person who has everything . . . particularly a good sense of humour. It's a mouthful of functional fun, sitting anywhere in all its silliness, it licks off letters and kicks off laughter.
Letter licker is easy to operate . . . it even has its own operation manual for those that doubt. A simple turn of the knob and out rolls the bright red tongue to give you the raspberries as you blot letters or stamps on the moist surface.
Letter licker . . . a functional pop art sculpture is here, to lick all other gifts this year . . . definitely tongue-in-chic, for the person who has everything!

ORDER NOW . . . during this limited time introductory offer, you'll receive "The Money Pen" containing $2000 of genuine U.S. currency,* complete with a certificate of authenticity and "The $3000 Money Key Ring" . . . the most talked about gifts you'll ever give or receive, plus Letter licker.
. . . all for only **$9.00** and that represents **a saving of $5.00.**

Here's how to order for delivery before Christmas!
** Vancouver Island Customers will be reimbursed for Long Distance charges.
Phone **112-298 4055** MON-FRI 9:00-5:00
or **112-298 4237** SUN-FRI 9:00-9:00

Please give the following information in the order it appears. Your order is processed as you provide the information. Allow **30 seconds** for your call.
Quote: Advertisement No. **V3**
Quantity/Sets as per table.
Your name, address, postal code.
Written Mail Orders Accepted. Please Extend Delivery Period.

An order number, which must appear on your cheque or money order, will be assigned to you. Mail your cheque immediately and include 5% provincial sales tax plus postage and handling as per table below to:
Market Mail Service, 4021 East Hastings, Burnaby, B.C. V5C 2J1

QUANTITY	PRICE	5%	POSTAGE & HANDLING	TOTAL
1 SET	9.00	.45	1.50	10.95
2 SETS	18.00	.90	1.25	20.45
3 SETS	27.00	1.35	1.00	29.35
4 SETS	36.00	1.80	.50	38.30

** Vancouver Island customers deduct 50c from total amount shown.

SATISFACTION GUARANTEED
All orders will be shipped via first class mail. Please allow **10** days for delivery. If you are not completely satisfied with this offer, you may return the merchandise within 21 days of your order date for a full refund.
Offer expires January 15, 1979

*De-Minted of Course

Letter Licker and Key Ring Gift Boxed

THURSDAY: Evening TV—Dec. 7

DAYTIME SPECIALS

9:30

(7) (12) December Magazine Sharron Lovejoy examines the economic value of full-time homemakers and reports on 12-year-old Peter Boal, a ballet dancer.

3:00

(12) Joey And Redhawk The boys meet Emma, a woodland recluse, who tries unsuccessfully to break Mr. Harker's fever. (Part 4 of 5)

DAYTIME MOVIES

12:30

(8) "Yuma" (1970) Clint Walker, Barry Sullivan. A dedicated lawman attempts to tame a wild western town.

1:00

(11) "Death Is A Woman" (1967) Mark Burns, William Dexter. An undercover agent, in the Mediterranean to investigate drug smuggling, becomes the chief suspect in a murder case.

2:30

(3) "Les Oiseaux sur la branche" (1970) Lise LaSalle, J.P. Ramball. Deux directeurs d'un centre genealogique sont commandes de reunir des gens inconnus dans des lieux inconnus.

3:00

(5) "Five Branded Women" (1960) Silvana Mangano, Barbara Bel Geddes. Five Yugoslavian girls are ostracized by the community because of their alleged Nazi affiliations.

SATURDAY MORNING

9:30

(4) NCAA Football Georgia vs. Georgia Tech

10:30

(2)(6) CBC Sports The Canadian Rodeo Finals are presented from Edmonton, in addition to the final rounds in men's and women's singles of the Canadian Badminton Championships from Minkler Auditorium in Toronto.
(3) Les Heros du Samedi

AFTERNOON

12:30

(2)(6) Curling Elizabeth Branas of Sweden vs. Cathy Pidzarko of Manitoba; Ragnar Kemp of Sweden vs. Ed Lukowich of Alberta
(13) Shrum Bowl British Columbia Thunderbirds vs. Simon Fraser Clansmen

1:00

(3) La Course Autour du Monde
(4) NCAA Football Army vs. Navy

3:00

(5) Boxing Live coverage of the WBC Light Heavyweight championship from Marsala, Italy, featuring Matty Parlov vs. Marvin Johnson.
(7) Golf "Mixed Team Championship" Live coverage of the third round of this event featuring teams of leading men and women pro golfers, from Bardmoor Country Club in Largo, Florida.

4:00

(7) Sports Spectacular Coverage of "PKA World Championship Full Contact Karate," featuring Steve Shephard vs. Ernie Hart in a 12-round welterweight bout, and Gordon Franks vs. Tony Lopez in a 12-round superlightweight bout; from Georgia Tech Coliseum in Atlanta, Georgia. Part 8 of the "World's Strongest Men" competition featuring the tram pull.

5:00

(2)(6) NHL Hockey Buffalo Sabres at Montreal Canadiens
(3) La Soiree du Hockey Au Forum de Montreal, les Sabres de Buffalo rencontrent les Canadiens.

EVENING

6:00

(4) NFL Game Of The Week

10:45

(3) Nouvelles du Sport

SUNDAY MORNING

9:30

(5) NFL '78
(7) NFL Today

10:00

(3) Football Americain Au New Haven Stadium, les Giants de New York rencontrent les Rams de Los Angeles.
(5) NFL Football Regional coverage of Baltimore Colts at New York Jets; Miami Dolphins at Washington Redskins
(7) NFL Football Los Angeles Rams at New York Giants
(8) NFL Football Miami Dolphins at Washington Redskins

11:00

(2) NFL Football Philadelphia Eagles at Minnesota Vikings

AFTERNOON

12:30

(4) College Football '78

1:00

(7) Golf "Mixed Team Championship" Live coverage of the final round of this event, featuring teams of leading men and women pro golfers, from Bardmoor Country Club in Largo, Florida.

5:30

(9) Soccer Made in Germany

EVENING

6:00

(4) NFL Football Denver Broncos at Oakland Raiders

EVENING

6:00

(2) CBC Evening News
(3) Edition Pacifique
(4) ABC News
(6)(8) News
(7) CBS News
(9) Big Blue Marble
(11) The Brady Bunch "Greg's Triangle" Greg has the difficult task of judging a cheerleading contest between his sister and his girlfriend.
(12) Andy Griffith "Return Of Malcolm Merriweather" An Englishman visits Mayberry and upsets Aunt Bee with his efficiency.
(13) Carol Burnett And Friends

6:30

(3) Ce Soir
(4) News
(5) NBC News
(7) Mary Tyler Moore "Put On A Happy Face" Mary is nominated for an award for a show she produced.
(9) Dick Cavett Guest: Bruce Dern.
(11) My Three Sons "Green-Eyed Robbie" Robbie displays a bit of jealousy when his bride innocently agrees to tutor a handsome, ex-boyfriend.
(12) The Gong Show
(13) Bob Newhart

6:50

(3) Nouvelles du Sport

7:00

(2) Mary Tyler Moore
(3) Lettre de Nouvelle-France "La Fete"
(4) P.M. Northwest
(5) Seattle Tonight
(6) Movie: "Russian Roulette" (1975) George Segal, Christina Raines. An assassin awaits the arrival of Russian Premier Kosygin and Canadian authorities have to act fast to prevent a tragedy.
(7) Newlywed Game
(8) Stars On Ice Guests: Freda Payne, Lorna Wighton and John Payne, The Ilderton Silver Jets, Suzanne Russel.
(9) MacNeil - Lehrer Report
(11) Hogan's Heroes "Guess Who Came To Dinner?" Hogan is worried that an underground contact is a double agent.
(12) Joker's Wild
(13) Vancouver

7:30

(2) Trivia
(3) Du Tac au Tac
(4) Exploration Northwest
(5) Match Game P.M.
(7) Joker's Wild
(8) Patsy Gallant Guests: The Mighty Pope, Fat Chance, Paul Jabara.
(9) Stepping Out
(11) Bob Newhart "Jerry Robinson Cruise" Jerry decides to give up his career to follow his dream of romance and adventure.
(12) On the Buses "The Poster"

8:00

(2) Barney Miller Wojo collars a radical who's been in hiding since the 1960s.
(3) Le Travail a la Chaine
(4) Benji's Christmas Story Benji, the canine superstar, journeys to Switzerland where he meets the injured Kris Kringle.
(5)(6) Project U.F.O. "The Superstition Mountain Incident" A student who witnessed a U.F.O. is warned not to tell anyone by a gypsy woman.
(7) The Waltons Mary Ellen anxiously awaits news of her husband stationed in Hawaii after learning of the bombing of Pearl Harbor.
(9) The Cousteau Odyssey "Blinded Prophets Of Easter Island" Jacques and Philippe Cousteau explore Easter Island, the site of an ancient society that exploded in violence and cannibalism.
(11) Donna Fargo Guests: The Osmond Brothers.
(12) Newlywed Game

8:30

(2) King Of Kensington "Third Party" Larry becomes the unintentional "other man" in a romantic triangle after 17-year-old Guido falls for an older woman who then takes a shine to Larry.
(3) Les Grands Films "Superflics" (1973) Ron Leibman, David Selby. Deux policiers new-yorkais se lient d'amitie, et ils trouvent du grand succes contre les trafiquants de drogue.
(4) The Pink Panther's Chcistmas The Pink Panther, alone, cold and hungry sitting in Central Park in the 1890's, sees a blue Christmas in store for himself.
(11) Marty Robbins Guest: Connie Smith.
(12) Merv Griffin

9:00

(2) Canadian Express Toronto singer Grant Smith plays host to the James Hibbard Dancers, Diane Hetherington, Beverly Lane and the Arete Mime Troupe.
(4) Barney Miller Wojo collars a radical who's been in hiding since the 1960s.
(5) Quincy "A Night To Raise The Dead" Quincy fights political corruption to prevent a potential typhoid outbreak after a rainstorm unearths diseased corpses.
(6) Hawaii Five-O "The Sunday Torch"
(7) A Country Christmas A variety of country artists including Roy Clark, Loretta Lynn, Minnie Pearl and Lynn Anderson get together to celebrate a "down-home" Christmas.
(8) Live It Up
(11) Dolly Guests: Anne Murray, Randy Parton.
(13) In Concert "Miles And Lewis"

9:15

(9) Rush "Live To Fight Another Day"

9:30

(4)(8) Soap (Episode 36) Elaine is kidnapped, and Corinne tells Tim that she is five months pregnant.
(2) Ski-In Host: Jack Eddy.

10:00

(2) Return Of The Saint "The Imprudent Professor" Simon Templar is caught between two beautiful girls (Susan Penhaligon and Catherine Schell) as part of a scheme involving the possible defection of a renowned professor to a foreign power.
(4)(8) Family "Expectations" Nancy's new boss begins making unexpected and unwelcome advances.
(5)(13) David Cassidy "Flashpoint" Dan Shay poses as a seedy drifter to search for the slayer of two models.
(6) A Tribute w/o Jimmy Stewart Elizabeth Taylor, Johnny Carson and a host of Hollywood celebrities join together for Variety Clubs International's tribute to actor Jimmy Stewart.
(7) A Tribute To Jimmy Stewart Elizabeth Taylor, Henry Fonda and a host of Hollywood celebrities join together for Variety Clubs International's tribute to actor Jimmy Stewart.
(11) News
(12) Upstairs, Downstairs "A House Divided"

10:15

(9) Movie: "Monty Python And The Holy Grail" (1975) John Cleese, Eric Idle. The legend of King Arthur is distorted and fabricated by the British comedy troupe.

10:30

(3) Le Telejournal
(11) Dating Game

11:00

(2)(6) CBC National News
(4)(5)(7) News
(9) CTV News
(11) The Odd Couple "The Roy Clark Show" Felix begins to dread the visit of one of Oscar's Army buddies, a practical jokester.
(12) Love Experts
(13) Sports Page

11:10

(3) Nouvelles du Sport

11:20

(3) Jason King
(6) Vancouver Island News
(8) News

11:27

(2) News

11:30

(4) Starsky & Hutch "Murder At Sea" Starsky and Hutch pose as social directors on a cruise ship to investigate a murder. (Part 1 of 2) (R)
(5) Tonight Guest host: George Carlin.
(7)(12) M.A.S.H Henry insists that Radar take treatment for rabies after he is scratched by one of his animals.
(11) The Gong Show

11:45

(2) Canada After Dark Guests: Helen Shaver, James Barber, Larry Groce.

12:00

(9) Best Of Laurel And Hardy Stan and Ollie in "The Music Box" (1922) and "Blockheads" (1938).
(11) 700 Club
(13) Movie: "Don't Look In The Basement" (1972) William McGhee, Anne MacAdams. A nurse arrives at asylum only to find a series of violent acts and murders occuring among the patients and staff.

12:05

(7)(12) Movie: "Columbo: A Stitch In Crime" (1973) Peter Falk, Leonard Nimoy. A brilliant surgeon kills a nurse when she learns of his plans to murder a colleague.

12:10

(6) Movie: "With A Song win My Heart!" (1952) Susan Hayward, David Wayne. Jane Froman, a talented songstress, makes a heroic comeback after a near-fatal plane crash.
(8) Movie: "Run To The High Country" (1974) Erik Larsen. A young boy's heroic efforts to perserve and protect the mountain wildlife is explored.

12:20

(3) Cinema "Requiem Pour Un Espion" George Peppard, Michael Sarrazin.

12:37

(4) S.W.A.T. "Soldier On The Hill" A disoriented war veteran becomes confused while on a studio tour and takes a beautiful starlet hostage. (R)

12:45

(2) The Professionals "Look After Annie"

1:00

(5) Tomorrow Guests: Economist Paul Erdman and attorney Ken Hur.
(11) News

1:30

(13) Movie: "Beyond The Time Barrier" (1960) Robert Clarke, Darlene Thompson. A U.S. Air Force pilot crashes through the time barrier into the world of 2024, and finds it inhabited by the last remnants of earth's civilization.

1:41

(7) Movie: "S.O.S Pacific" (1964) Richard Attenborough, Pier Angeli. Five people are stranded on a nuclear test site after their seaplane crashes.
(12) 700 Club

1:45

(4) News

2:10

(8) Movie: "They Saved Hitler's Brain" (1964) Walter Stocker, Audrey Caire. Having given internal life to the brain of their leader, fanatical survivors of the Nazi holocast kidnap an American scientist to help conquer the world.

2:25

(6) Movie: "Sylvia" (1965) Carroll Baker, George Maharis. After a wealthy man dumps his fiance because of a bad report from a detective, the investigator courts the girl.

2:41

(12) News

3:30

(13) Little Rascals

3:41

(7) News

3:55

(8) Emergency One! "Quicker Than The Eye" A gun discharges by accident and injures a pregnant wife.

4:00

(13) Best Of Groucho

4:30

(13) Special Branch

4:40

(6) Emergency One! "Boot" The men of station 51 become concerned when their mascot becomes listless and refuses to eat.

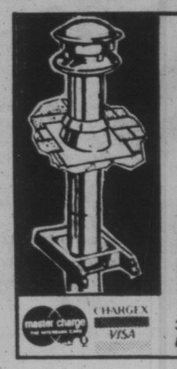

PETER PATES SAYS:
INSULATED CHIMNEY
IN STOCK NO WAITING
SAVE $$$
6" FLUE x 3 FT. $25.88
8" FLUE x 3 FT. $33.88
6", 7", 8" Matte Black Pipe Too!
PATES SUPPY LTD.
WAREHOUSE PRICES
3347 OAK ST. (Victoria) 388-6313
AND CASH TOO!
master charge CHARGEX VISA

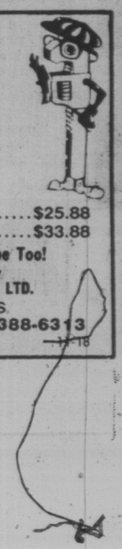

TV SERVICE

Sears
TV Repairs
595-9111
Charge It on Your Simpsons-Sears All-Purpose Account

IT PAYS TO TO ADVERTISE In the TV SERVICE GUIDE

FAST
Professional TV Service
House Calls (All Makes)
CARRY-IN
385-3832
Butler BUTLER BROTHERS
1720 DOUGLAS
OFF THE BAY
9-30

Kent's TV
FACTORY AUTHORIZED SERVICE FOR
• SONY • SANYO
• RCA ELECTROHOME
SERVICE TO ALL MAKES OF TV's, RADIOS, STEREOS
742 FORT ST. 383-7104
6-3

EATON'S
Television and Appliance Repair
Dial 382-7141
Ask for Appliance Repairs

ELECTROHOME
For Fast, Reliable Color TV Service
CITY CENTRE TV
University Heights Centre
Open Daily 10 a.m.-10 p.m.
477-6971

FRIDAY: Evening TV—Dec. 8

DATIME SPECIALS

3:00

(12) Joey And Redhawk Joey and Redhawk, on their way to a ranger station for help, encounter unexpected danger. (Part 5 of 5)

DAYTIME MOVIES

12:30

(8) "Madigan: The Midtown Beat" (1973) Richard Widmark, Dennis Hines. A party attended by a wealthy man and a bunch of hoods over whom he is trying to gain influence is held ou by a teenager.

1:00

(11) "Night Train To Milan" (1965) Jack Palance, Andrea Chichi. A train passenger is recognized to be a former doctor in a Nazi concentration camp.

3:00

(5) "The Great Catherine" (1968) Peter O'Toole, Jeanne Moreau. Fascinated by a newly wed British-er, Catherine the Great has him imprisoned and playfully torments him.

EVENING

6:00

(2) CBC Evening News
(3) Ce Soir
(4) ABC News
(6)(8) News
(7) CBS News
(9) The Growing Years
(11) The Brady Bunch "Bobby's Hero" Mike and Carol are asked to meet with Bobby's principal when their youngest son makes an idol out of Jesse James.
(12) Andy Griffith "The Rumor" A misunderstanding sets the stage for a very surprising surprise party for Andy.
(13) Carol Burnett And Friends

6:30

(3) Ce Soir
(4) News
(6) NBC News
(7) Mary Tyler Moore "The Lou And Edie Story" Lou tells Mary and the newsroom gang that he and his wife are seeing a marriage counselor.
(9) Dick Cavett Guest: Allen Ginsberg.
(11) My Three Sons "Charley's Tea" Katie launches a one-woman suffrage campaign when Uncle Charley makes her feel unnecessary in the Douglas household.
(12) The Gong Show
(13) Bob Newhart "Home Is Where The Hurt Is"

7:00

(2) Mary Tyler Moore
(3) Les Fantomes du Chateau "L'Horoscope"
(4) P.M. Northwest
(5) Seattle Tonight
(6) Lawrence Welk "Frank Sinatra" Sinatra's greatest recorded hit songs are featured, including "Young At Heart," "Old Man River," "All The Way," "Got You Under My Skin," "This Love Of Mine" and "Chicago."
(7) Newlywed Game
(8) Legend Of The Christmas Messenger Richard Chamberlain stars in the tale of an angel who returns to Earth each Christmas to hear the carols which remind humanity of the birth of the Christ child. (R)
(9) MacNeil - Lehrer Report
(11) Hogan's Heroes
(12) Joker's Wild
(13) Vancouver

7:30

(2) Two Ronnies
(3) La Vie de Marianne "Une enfant predestinee" (1re de 6)
(4) The Muppets
(5) Hollywood Squares
(7) Joker's Wild
(8) Circus Cal Dodd and Sherisse Laurence welcome Tarzan Zerbinini and his lions, juggler Martini Lamberti, pole spinner Attila Molnar and The Swaying Stars.
(9) Crockett's Victory Garden Jim Crockett demonstrates how to protect chrysanthemums in a cold frame.
(11) Bob Newhart "Serve For Daylight" Bob enters a doctor's tennis tournament.
(12) Doctor On The Go "Loftus The Terrible"

8:00

(2) All In The Family
(4)(8) Donny & Marie Guests: Gavin McLeod, Raquel Welch, Ruth Buzzi, Johnny Dark.
(5) Diff'rent Strokes Arnold becomes extremely upset when he learns that his doll Homer was given away.
(6) King Of Kensington "Third Party" Larry becomes the unintentional "other man" in a romantic triangle after 17-year-old Guido falls for an older woman who then takes a shine to Larry.
(7) Sesame Street Christmas Lesli Uggams and the Sesame Street gang try to convince Oscar that Christmas can be fun, even for a grouch.
(9) Washington Week In Review
(11) Dating Game
(12) Newlywed Game

8:30

(2)(6) Front Page Challenge Fred Davis and regulars Gordon Sinclair, Betty Kennedy and Pierre Berton are joined by special guest panelists in presenting top newsmakers and their stories.
(3) Vedettes En Direct Invite: Daniel Lavoie.
(5) Who's Watching The Kids? "Mr. Wrong" Bert falls under the spell of a jewelry-laden, long-robed spiritual leader.
(9) Wall Street Week "The Templeton Magic" Guest: John M. Templeton, Templeton Growth Fund Ltd.
(11) The Comedy Shop Guests: Peter Marshall, Pat Henry.
(12) Merv Griffin

9:00

(2)(6) Tommy Hunter Country Guests: Tim Daniels, Debbie Post, Big Redd Ford.
(3) Sous le Signe du Lion
(4)(8) Movie: "The Gift Of Love" (Premiere) Marie Osmond, Timothy Bottoms. A socialite New York City girl falls in love with a penniless young man during the Christmas season.
(5) Rockford Files "Local Man Eaten By Newspaper" Jim becomes the target of a sleazy scandal newspaper and the underworld while investigating a murder.
(7) Young And Foolish Danny Thomas and guests including Bob Hope, Phil Donahue and Suzanne Somers look at forms of entertainment for today's youth.
(11) Hot City Disco
(13) Young And Foolish Danny Thomas and guests including Bob Hope, Phil Donahue and Suzanne Somers look at forms of entertainment for today's youth.

9:05

(9) Masterpiece Theatre "The Duchess Of Duke Street: A Lady Of Virtue" George Dudale woos Diana Strickland, a beautiful new arrival at the hotel. (Part 7 of 15)

9:30

(3) Forum

10:00

(2) Pacific Report
(5) The Eddie Capra Mysteries "The Two Million Dollar Stowaway" The skipper of a cruise ship asks Capra to find the shipboard murderer of a fugitive stowaway.
(6) National Geographic "Alaska" Bill Garrett and his family take a trip from the seaport of Ketchikan to a Thorne Bay logging camp.
(7)(13) Flying High
(11) News
(12) Raffles "The Gift Of The Emperor"

10:15

(9) NCAA Basketball Arizona State vs. Washington

10:30

(3) Le Teleiournal
(11) Dating Game

11:00

(2)(8) CBC National News
(4)(5)(7) News
(6) CTV News
(11) The Odd Couple "Oscar In Love" Oscar starts dating an old flame and decides that he would like to marry her.
(12) Love Experts
(13) Sports Page

11:10

(3) Nouvelles du Sport

11:20

(3) Cinema "Special Magnum"
(6) Vancouver Island News
(8) News

11:27

(2) News

11:30

(4) Baretta "Dead Man Out" Baretta gets himself sent to prison to get a lead on a planned jewel theft. (R)
(5) Tonight Guest host: David Steinberg. Guest: Susan Sarandon.
(7)(12) New Avengers Purdey is kidnapped and held in exchange for a top-secret NATO attack plan.
(11) The Gong Show

11:45

(2) Canada After Dark Guests: Larry LeBlanc, Jimmy Webb.

12:00

(11) Next Step Beyond "Cry Baby"
(13) Movie: "Girl Stroke Boy" Michael Hordern, Joan Greenwood. Two parents nervously await the homecoming of their son, who is always known for doing things out of the ordinary.

12:10

(6) Movie: "McCloud: Son Of Butch Cassidy Rides Again" (1975) Dennis Weaver, Stefanie Powers, Marshal Sam McCloud holds up a bank in a mock robbery and four bandits hold up McCloud.
(8) Movie ½ "Stairway To Heaven" (1947) David Niven, Kim Hunter. An RAF pilot is saved from death by a stroke of fate.

12:30

(11) News

12:37

(4) Avengers

12:45

(2) Dallas "Black Market Baby" Sue Ellen tries to adopt a "black market" baby when it appears that Pamela and Bobby may produce the first Ewing grandchild.
(7)(12) CBS Late Movie "Nightmare" (1974) Richard Crenna, Patty Duke. A witness to a murder believes himself to be the sniper's next target.

1:00

(5) Midnight Special Host: Frankie Valli. Guests: Atlanta Rhythm Section, Walter Egan, A Taste Of Honey, Nick Gilder. (R)

1:30

(3) Cinema "Au-Dela de la Peur"

1:37

(4) News

2:00

(13) Movie: "A Night In Casablanca" (1946) Marx Brothers, Lois Collier. The Marx Brothers cause pandemonium in Casablanca.

2:10

(6) Movie: "The House That Dripped Blood" (1971) John Bennett, Denholm Elliott. A legendary Gothic house appears to influence its inhabitants adversely.
(8) Movie: "Journey To The Center Of The Earth" (1959) Pat Boone, James Mason. Two men start out to locate the center of the Earth and find themselves in the lost city of Atlantis.

2:22

(7) News
(12) 700 Club

3:22

(12) News

4:00

(13) Best Of Groucho

4:10

(6) Movie: "Never Let Go" (1963) Richard Todd, Peter Sellers. A salesman decides to play detective when his car is stolen.

4:25

(8) Movie ★★ "Hitchhike!" (1974) Cloris Leachman, Michael Brandon. A woman on her way to San Francisco picks up a hitchhiker who turns out to be a murderer.
(13) Special Branch

MARIE OSMOND and Timothy Bottoms meet and fall in love on an ice rink, and the course of their romance is appropriately slippery in "The Gift of Love," a holiday love story based on O. Henry's "The Gift of Magi." "The Gift of Love" will have its world premiere on the ABC Television Network's "The ABC Friday Night Movie," Friday, Dec. 8 at 9 p.m. on Channels 4 and 8.

The Calendar

Places to go, things to do — for the coming week in the Victoria area.

(Material for publication should be submitted to The Prevue Calendar, Box 300, Victoria, V8W 2N4, to arrive not later than Tuesday noon of the week preceding the event. Prevue reserves the right to accept, reject or edit material.)

THEATRE
SATURDAY

THE WIZARD OF OZ, presented by the Victoria Operatic Society, McPherson Playhouse, 2 p.m. and 8 p.m. Final performances.

"TEN LOST YEARS" by Barry Broadfoot, with Carl Hare director and Chet Lambertson musical director, Phoenix Theatre production, 8 p.m. Final performance.

THURSDAY

BOEING-BOEING by Marc Camoletti, presented by the Victoria Theatre Guild, Langham Court Theatre, 8:15 p.m. Continues to Dec. 16.

FILMS
SATURDAY

"THE FORGOTTEN . . . A PORTRAIT OF US", premier Canadian showing, Trinity Christian Centre, corner Raynor and Fullerton, 7:30 p.m. Repeat showing Nov. 26.

FRIDAY

NOON TIME FILM SCREENINGS, "People and Personalities", National Film Board, 811 Wharf St., 12 o'clock. No charge.

MUSIC, DANCE
SATURDAY

HANDEL'S MESSIAH with the University Orchestra and Chorus, conducted by George Corwin, and guest soloists, proceeds to the Taylor Music Scholarship Fund, University Centre Auditorium, 8 p.m.

SUNDAY

CHRISTMAS CAROL CONCERT featuring the Lester Pearson College Choir and the Glenlyon Boys Choir, presented by the Victoria Musical Arts Society, McPherson Plahouse, 2:30 p.m.

CHAMBER MUSIC CONCERT with "Ars Nova Ensemble", Victoria Art Gallery, 1040 Moss St., 3 p.m.

WEDNESDAY

UNIVERSITY OF VICTORIA ORCHESTRA, conducted by George Corwin, with Arthur Lavertu, pianist, guest soloist, University Centre Auditorium, 8 p.m. No charge.

FRIDAY

FREE NOON HOUR CONCERT, featuring the chamber singers, UVic Music Building Recital Hall, 12:30 p.m.

TRIO VICTORIA CONCERT, Victoria Conservatory of Music, 1050 Joan Crescent, 8 p.m.

ROLF HARRIS in concert, McPherson Playhouse, 8:30 p.m. Repeat performances Dec. 9, 6 and 8:30 p.m.

GALLERIES
SATURDAY

OPEN SPACE GALLERY, 510 Fort St., Sattelite-Telephone-Computer Collaboratory, continues to Dec. 10; exhibition of recent work by James Lindsay and photographs of urban architecture by Edward Ginsberg, continues to Dec. 9.

ART GALLERY OF GREATER VICTORIA, 1040 Moss St., Exhibition of Fred and Isabel Pollard Gallery of Asian Art, continues to Jan. 28.

KARIBU'S UPPER GALLERY, 565 Johnson St., exhibition of etchings and serigraphs by Bamfield artist Bill Dixon, continues to Dec. 9.

EMILY CARR ARTS CENTRE, 207 Government St., Preview of International Children's Art Exhibition in celebration of "The Year of the Child 1979", continues to Jan. 5.

MEDIA GALLERY, 716 Yates St., exhibition of recent paintings in Gouache, Acrylic and Chinese Ink by Gary Silver Birch, continues to Dec. 31.

THE LITTLE GALLERY, 725 Yates St., exhibition of watercolors and drawings by Sid and Jesi Larron, continues to Dec. 9.

THE BACKROOM GALLERY, 2070 Oak Bay Ave., exhibition of early and recent works of small sculptures by Elza Mayhew, continues to Dec. 9.

LEAFHILL GALLERIES, 37 Bastion Square, first Small Painting Show.

TUESDAY

ART GALLERY OF GREATER VICTORIA, exhibition of expressionists woodcuts from the Gallery's collection, continues to Jan. 14.

WEDNESDAY

ART GALLERY OF GREATER VICTORIA, Vancouver Island Invitational with selection of works by two photographers and three painters, continues to Jan. 8; exhibition of pottery by Robin Hopper: Explorations Within a Landscape, continues to Jan. 21.

THURSDAY

MALTWOOD ART MUSEUM GALLERY, University Centre, an exhibition of photography by Swiss photographers, continues to Jan. 15.

OTHER
SATURDAY

OAK BAY ART CLUB exhibit and sale of original paintings, Windsor Park Pavilion, 10 am. to 5 p.m.

CBC AM-FM Radio Highlights

CBC-AM 690
CBC-FM 105.7

SATURDAY
A.M. Network

2 p.m. Metropolitan Opera — Returns today with the first of 20 broadcasts from New York. The Opera will be heard simultaneously on FM. Today: A new production of The Bartered Bride (Smetana). All ends well when an ambitious father forbids his daughter's marriage to a poor peasant boy. Cast: Teresa Stratas, Marenka; Nicolai Gedda, Jenik; Vase, Jon Vickers; Martti Talvela, Kezal. Conducted by James Levine

10:05 p.m. Anthology — New poems written and read by Earle Birney. Tell Me the Jokes I Know, a short story by Pam Pemberton.

10:05 p.m. Anthology — New poems written and read by Earle Birney. Tell Me the Jokes I know, a short story by Pam Pemberton.

FM Network

10:30 p.m. Royal Canadian Air Farce — With Roger Abbott, Dave Broadfoot, Don Ferguson, Luba Goy and John Morgan, jamming the airwaves with their inimitable brand of comedy and satire.

SUNDAY
AM Network

1:05 p.m. CBC Stage — A Yard of Pucks, by James Defelice. In this drama about dreams and aspirations, set near a Manitoba town in 1951, a young, would-be professional hockey player returns home from faraway New York.

6:05 p.m. Identities — Music of Chile. The music of Angel Parra, the successor to Chile's Victor Jara. Parra now lives in paris and was recorded for identities during a recent tour of Canada. Included in the show will be some poetry of Neruda, and a recording of parra's mother, Violette Parra, before her death.

FM Network

10:05 p.m. Celebrations — Canada is a mirror for the development of liturgy around the world. Our churches and synagogues have almost the whole history of liturgy in their tradition. And it's a colorful one. Celebration illustrates by contrasting the traditional styles of liturgy with modern innovations in worship. Program was prepared by Emrys Jenkins, an ordained Baptist minister now serving in St. Andrew's United Church, Peterborough, who has done freelance work in film, radio and television. Hosts are Warren Davis and Bronwyn Drainie.

MONDAY
AM Network

1:30 p.m. Vancouver Recital (CBU Only) — Music of France Series: Christina Petrowska, piano; Debussy Preludes, Book Two).

8:30 p.m. The Great Canadian Gold Rush — Part II of Gold Rush's profile on Raggae music. Michael Whalen reports from Montreal and Jamaica.

FM Network

1:05 p.m. Arts National — Host: Karin Wells presents another in the Music of France series, from Vancouver. Today: Pianist Christina Petrowska, playing music by Debussy and Messiaen.

8:04 p.m. Ideas — The last program in a five-part series entitled The Internatinalists, dealing with the concept that first developed more than sixty years ago that Canada had its own role to play in the world.

TUESDAY
AM Network

8:30 p.m. Touch the Earth — A feature on banjo player and songwriter Bob Evans from his home in Saskatchewan. A concert with B.C. bluegrass group "Flying Mountain". Original Sloth Band member Chris Whitely is featured as a songwriter.

11:20 p.m. Nightcap — A visit to the Byzantine and Babylonian past with expatriate Canadian painter Garth Speight who carves stories from the Bible onto frescoes of silver and gold. Also, "The Hound of the Baskervilles" (Part II), by Sir Arthur Conan Doyle, featuring Sherlock Holmes and Dr. Watson in one of their most famous cases. Budd Knapp reads.

4:04 p.m. Arts National — Host: Karin Wells. Tuesdays feature concerts from several international festivals and from two major summer music schools on Vancouver Island — Courtenay and Shawnigan Lake.

WEDNESDAY
AM Network

11:20 p.m. Nightcap—Tonight, Myron Cohen discusses changing tastes in comedy and tells some of the delightful stories. Also, "The Hound of the Baskervilles" (Part 111), by Arthur Conan Doyle, read by Budd Knapp.

FM Network

8:04 p.m. Ideas: The Idea of the University . . . and Latter-Day Reality, the second of three programs. Today: "The Pens and the Pains". Who are the people who live in the University world, and what are the rules there? What about Committeemanship. Publish or perish? The celebrity circuit? Campus nationalism? clawing for tenure? The insiders tell their story.

THURSDAY
AM Network

11:20 p.m. Nightcap — Theodore White, author of The Making of the President, is into autobiography with his latest book, In Search of History: A Personal Adventure. It's a look behind the public events and faces of his encounters during the last 40 years. Also, "The Hound of the Baskervilles" (Part IV, by Sir Arthur Conan Doyle).

FM Network

9:04 p.m. Once More from the Top — From December 7th to January 4th, inclusive, Once More From the Top will include programs from the Tchaikovsky International Music Competition, and the program will be extended to 12:00 midnight, pre-empting A Little Night Music and the 11:00 p.m. News.

Midnight, That Midnight Jazz — With Lee Majors from Winnipeg.

FRIDAY
AM Network

2:04 p.m. Canadian Schools Broadcast — Literature of French Canada: "The City" — Using poetry, narration and dramatized readings, this program will attempt to convey man's feeling of dislocation as the traditional, rural values are crushed by the mechanized, dehumanizing forces of urban life.

8:30 p.m. Jazz Radio Canada — Hosts Mary Nelson and Lee Major present a Big Band program from Montreal, produced by Alain De-Grosbois.

11:20 p.m. Nightcap — Amanda Lear, punk rock queen of the European disco scene, former Playboy fashion model, favorite of Salvador Dali and ex-girlfriend of David Bowie, brings her music to the famous Palace Disco in Paris. A report on the phenomenon. Also, "The Hound of the Baskervilles" (Part V).

FM Network

3:04 p.m. Pageant of Song — A daily program devoted to vocal music of all types, exploring different aspects of song.

Midnight, That Midnight Jazz — With host Kaire Malloch from Montreal.

RADIO LOG

AM Stations — Victoria: CJVI, 900; CFAX, 1070; CKDA, 1220. Vancouver: CJOR, 600; CBU, 690; CKLG, 730; CKNW, 980; CKWX, 1130; CHQM, 1320; CFUN, 1410; CJVB, 1470. Seattle: KIRO, 710; KOMO, 1000; KING, 1090. Bellingham: KARI, 550. Port Angeles: KONP, 1450.

FM Stations — Victoria: CFMS, 98.5. Vancouver: CKLG, 99.3; CHQM, 103.5; CBC, 105.7; CBUF, 97.7 (French—6 a.m. to 1 a.m.). Seattle: KIXI, 95.7; KLSN, 96.5; KING, 98.1; KIRO, 100.7; KETO, 101.5. Tacoma: KTNT, 93.7; KLAY, 106. Edmonds: KBIQ, 105.3. Bellingham: KERI, 101.3.

Major Newscasts: CBC-FM, 10 a.m.; CKDA, 7:45 and 8:15 a.m., and 12:15 and 5:45 p.m. seven days a week. National news: CFAX, and CJVI, 8 a.m., 12 noon (noon report), 5:30 p.m. (news hour); Saturday and Sunday, 8 a.m., 12:30 p.m., 6 p.m. and 10 p.m. CFMS—FM, 6, 7 and 8 a.m., and noon, 6 and 10 p.m.

Most stations broadcast news bulletins on the hour and on the half-hour at early morning and evening peak periods.

Home of the Week

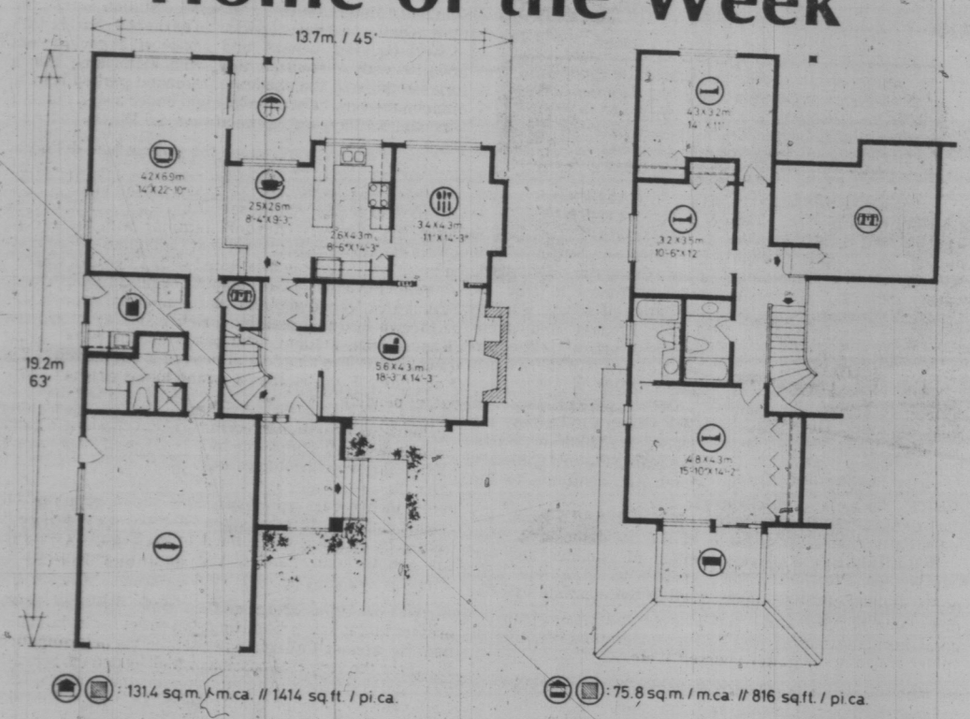

PLAN Nº 78-2230

: 13.7m. // 45 ft./pi.

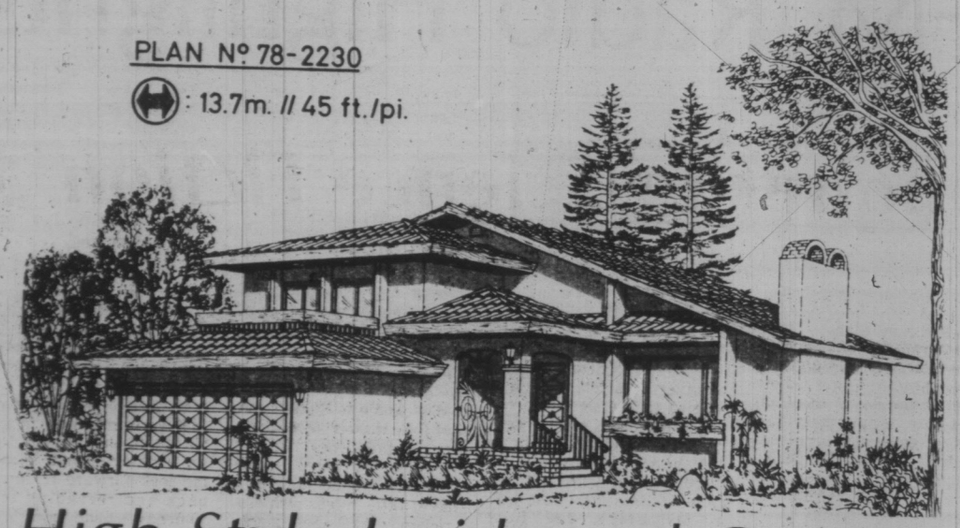

High Style Inside and Outside

Here's a home to make any passerby envious of its owners. We have long been told that Spanish homes are a blend of oriental and mediteranean elements united into a well-integrated and pleasing whole. Well, the designer of this award-winning home has proven the statement most effectively.

The clay roof tiles simply demand to be buff red and the accent boards must, of course, be stained a charcoal or dark brown tone. To maximize the startlingly dramatic effect, the exterior stucco could be either a snowy white or, for the more conservative in taste, a softly-muted yellow or beige tone is in order. Wrought iron coach lamps, railings and decorative accents in black, of course — and you must landscape with mixed tropical and semi-arid desert vegetation.

Inside is every bit as dramatic and exciting as the exterior. Luxury and conveniences abound — from the full wall of cantilevered fireplace in the graciously convivial living room to the gently curving staircase to the upper storey.

Naturally a full formal dining room for proper entertaining, and an intelligently planned kitchen separating the casual family meals in the nook from the formal dining, yet still with easy access to both rooms.

An enormous sunken family room for relaxation, connected to a rear patio via sliding glass doors, and a central complex containing a three-piece vanity bath with shower and a laundry-utility room complete the downstairs convenience features of this fine design.

Up the graciously curving staircase to the three bedrooms, each of which has abundant closet storage and excellent natural lighting. The large master has a three-piece ensuite with tub and a full wall of closet storage.

As a finishing touch our designer has provided the upstairs with a large elevated storage area which, if not required as storage, could be developed into an interestingly sloped ceiling den or office for the professional family.

No superlatives are adequate to express the magnificence of this home's impact. It's simply amazing that this design will perfectly suit a medium-frontage building lot and still provide the spaciousness which the design embodies.

Plans for design No. 78-2230 may be purchased either by single set, or at a cost of $70 for the first set and $10 for each additional set, or by the package. A five-set plan package, including the first set, is economically priced at $110 and an eight-set package, also including the first set, is only $125.

Whichever method you choose, please include $4.00 for postage and handling. B.C. residents add 5% sales tax.

Send for the current edition of Select Home Designs Magazines, Series #38, featuring imaginative decorating and home improvement ideas, plus 350 quality home plans of every type. Available for $2.25 ($1.75 plus 50 cents postage and handling.)

To order any of these items please send cheque or money order payable to the Home of the Week. Address to: Home of the Week, Victoria Press, 382 West Broadway, Vancouver, British Columbia, V5Y 1R2.

Cable 10 Programs

Saturday, Dec. 2 — 1:30 p.m. Justice and Us; 2:30 p.m. Urban Report; 3 p.m. Get Outand Live; 3:30 p.m. Cpital City Speakers Group;4 p.m. Tuesday at Nine; 5 p.m. Community Programming; 6 p.m.Here's Lowther.

Sunday, Dec. 3 — 2 p.m. Badminton;4 p.m. Moneytalk with GerryConnor; 1:30 p.m. Homegrown Music— Performances by local musicians; 5 p.m. Arts Calendar; 5:30 p.m. Gould on Books; 6 p.m. Here's Lowther.

Monday, Dec. 4 — 5 p.m. House of Commons; 6 p.m. Here's Lowther; 6:30 p.m. Get Out and Live; 7 p.m. Fire Alert;7:30 p.m. Tai Chi Chuan, a demonstration of the art Tai Chi Chuan;8 p.m. Urban Report; 8:30 p.m. Money Talk, with Gerry Connor and his guests; 9 p.m. Cable 10 Sports, Vancouver Island Rugby (taped Dec. 2.).

Tuesday, Dec. 5 — 5 p.m. House of Commons; 6 p.m. Here's Lowther; 6:30 p.m. Community Programs; 7 p.m. Music Victoria; 7:30 p.m. Chez Nous; 7:45 p.m. En Francais S'il Vous Plait, with French instructor Jacqueline Van Campen; 8 p.m. Tuesday at Nine;10 p.m. Homegrown Music; 10:30 p.m. Hindustani Khana—a series on East Indian cooking.

Wednesday, Dec. 6 — 6, p.m. House of Commons Question Period; 6 p.m. Here's Lowther; 6:30 p.m. Natural Gardening; 7 p.m. Arts Calendar; 7:30 p.m. Gould on Books; 8 p.m. Canadian Forces Pacific, issues involving personnel at the CFB Esquimalt base—with Cpt. Robin Alford. 9 p.m. The Law Centre Presents, with host Ron Rapin; 10 p.m.Camosun Today. 10:30 p.m. En Francais S'il Vous Plait, with Jacqueline van Campen.

Thursday, Dec. 7 — 5 p.m. House of Commons Question Period; 6 p.m. Here's Lowther; 6:30 p.m. Music Victoria; 7 p.m. Focus, produced by the Saanich Greenbelt Association. The topic will be "high quality, environmental and compatable development—along with the preservation of greenbelt and agricultural land; 8 p.m. Civic Affairs.

Friday, Dec. 8 — 5 p.m. House of Commons Question Period; 6 p.m. Here's Lowther; 6:30 p.m. Camosun Today; 7 p.m. Natural Gardening; 7:30 p.m. Provincial Dialogue; 8 p.m. Insight Victoria; 8:30 p.m. M.P. Report, with Alan McKinnon—open telephone line; Community Magazine—produced by Cable 10 staff members—hosted by Daphne Goode and Rob Wilson. Tonight Women in Photography, a book recently compiled by two Camosun College students. The authors discuss the project and talk about their travels across B.C. while researching material for the book.

Midband TV Programs

Midband programs, broadcast by KCPQ-TV, Tacoma (Channel H) can only be seen by viewers whose television sets have a converter.

Saturday, Dec. 2 — 4:30 p.m. F.Y.I., Drugs in America;5:30 p.m. Community Express; 6, About Time; 6:30, Wall Street Week; 7, The Special Olympics; 7:30, Turnabout; 8, Callas; 10, Isodora Duncan;11, Big Time Wrestling.

Sunday, Dec. 3 — 11 a.m.High School football; Cinematic Eye; 5, Movie: Smiles of Summer Night; 7, The Long Search; 8, Duchess of Duke Street; 9:05, Ray Charles at Montreux; 11:10, Best of Laurel and Hardy.

Monday, Dec. 4 — 6, Mr. Rogers Neighborhood; 6:30, Cinematic Eye; 7, Dick Cavett; 7:30, News; 8, Great Performances; 9:25, The Best of Laurel and Hardy;11, Congressional Outlook; 11:30, Captioned News.

Tuesday, Dec. 5 — 6, Mr. Rogers Neighborhood; 6:30, The Growing Years; 7, Dick Cavett; 7:30, Upclose; 8, Soundstage;9, Cinema Showcase; 11, The End of Civilization (comedy).

Wednesday, Dec. 6 — 6, Mr. Rogers Neighborhood; 6:30, The Frugal Gourmet; 7, Dick Cavett; 7:30, Upclose; 9, Cousteau Oddyssey; 10:30, Edge of the Cold; 11:15, Music Mix Selections; 11:30, Captioned News.

Thursday, Dec. 7 — 6, Mr. Rogers Neighborhood; 6:30, Over Easy; 7, Dick Cavett; 7:30, Upclose; 8, Christmas Eve on Sesame Street; 9:20, Variations from Vienna; 10:30, The Duchess of Duke Street; 11:30, Captioned News.

Friday, Dec. 8 — 6, Mr. Rogers Neighborhood; 6:30, The Growing Years; 7, Dick Cavett; 7:30, John Komen; 8, Washington Week in Review; 8:30, Wall Street Week; 9, Big Band Bash.

CHANNEL E

Public affairs and education programs are on Channel E in Victoria Cablevision's no-commercial Mid-band viewing area Monday through Friday starting at 7 p.m.

Monday, Dec. 4 — Mining and energy, two important industries in Canada, are the subjects of four major film stories.

Tuesday, Dec. 5 — A quintet of travel films from the tourism ministry of South Africa from Capetown to Transvaal.

Wednesday, Dec. 6 — B.C.'s ministry of travel industry makes films of all parts of the province to show in other parts of the world: here are four of them

Thursday, Dec. 7 — B.C. school films from the Provincial Education Media Centre relate the story of the salmon and its waters.

Friday, Dec. 8 — The 1977 and 1978 Canada Ice Dance Theatre shows in Victoria, two of the most popular TV programs ever made here.

Pat Barclay

PBS, the U.S. educational television network, is currently broadcasting a series of modern works which owe their inspiration to the great Russian writers of the 19th century. Closer to home, we have Morley Callaghan's new novella, the *The Enchanted Pimp*.

It's accurate, I think, to describe Morley Callaghan as a writer who's much concerned with the typically Russian concept of "soul". Often the characters in a Callaghan story have to make moral choices, they suffer remorse for past misdeeds, and they positively burn with hope, or love, or dignity, or whatever positive passions Callaghan decides to allow them to feel. A typical Callaghan character, to make a crude comparison, is like an Austin Mini with a tiger in its tank.

The heavy drama which results from all this supercharged emotion can be heavy going for the innocent reader. Are we meant to believe in Callaghan's psychological basket cases as real people, or what?

I think we are. Callaghan may plot a story like an allegorical morality play, with a tempter-devil, a gentle victim and a pure-hearted would-be savior all taking part, but he will place this pre-ordained drama in a realistic setting. "These ordinary, outwardly unremarkable people are as important as Shakespeare's kings and princes," he seems to say. "Their passions are just as real; their lives are *more* real. Their stories need to be told."

So far, so good. The trouble comes in when Callaghan, as he so often does, makes it impossible for the reader to go along with him all the way. The main character in *The Enchanted Pimp*, for example, is named Edmund J. Dubuque. He's nicknamed "D Boot" because he wears a "heavy surgical shoe on his right foot," which can come in handy when pimping gets him into "rough company." Dubuque is pally with a philosophical bartender who says

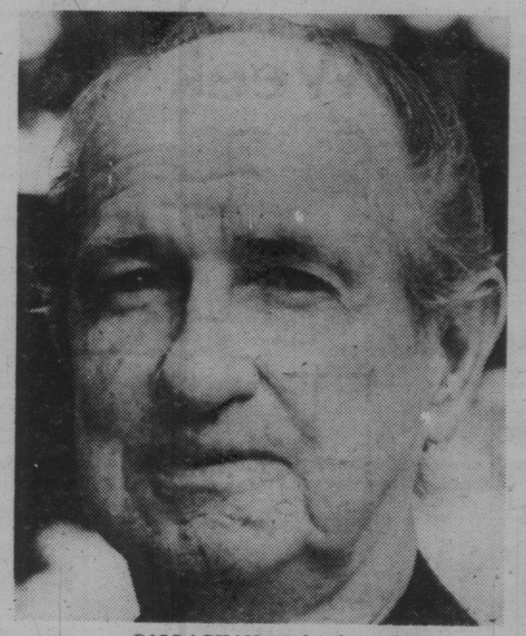

CALLAGHAN . . . jarring notes

things like, "There's as much mystery in dirt and dung as there is in heaven" and "you'll never understand (the great Russian writers), you'll never understand life 'till you've rolled in the gutter yourself," etc.

Another stumbling block is Callaghan's Hitchcockian impulse to inject himself into the story. Remember Eugene Shore, the elderly novelist in *A Fine and Private Place*? Here it's "an elderly novelist who had once been famous sat by himself, trying to overhear conversations at tables nearby."

This whimsical addition to a description of a hotel lounge immediately subverts the realistic effect which Callaghan has so carefully built up. ("There on the corner in the night's new-falling snow was the old Southgate Hotel...(with)...the service station across the road...On the other corner was the darkened church, with is snow-covered steeple, and beside it a government building with a hundred tiny windows looking like a fortress there in the shadows...Dubuque parked his Cadillac in the service-station lot right under a sign marked 'Private, No Parking', as he always did.")

Does Callaghan introduce the jarring note deliberately, or is he only being self-indulgent? The unsettling answer to this one is likely to be yes, on both counts. The hallmark of Morley Callaghan as a writer is that he does things his own way. Readers familiar with his earlier novels could virtually predict that Callaghan's "enchanted pimp" will become infatuated with a "golden whore" whom he envisions as a fabulous courtesan (courtesy of Edmund J. Dubuque), and that a monkey wrench will be thrown into this plan by a rich man's drunkard son (Rupert Sills, Junior), who hangs around bars saying things like, "The kingdom of heaven is within you." *The Enchanted Pimp* is like a brand-name product, with patent pending.

Because *The Enchanted Pimp* is novella-length (and seems overlong at that) it's been packaged in the same volume with a 1930's Callaghan story titled *No Man's Meat*. This story, about a sexual triangle and a gambling debt which breaks up a marriage, became an "underground classic" of its day when 400 copies were privately printed by an avant-garde Paris press. Today its symbolism seems heavy-handed and its title unpardonably offensive.

We live in a literal-minded time; the late 1970's prefers fantasy to symbolism as an outlet for its imagination. No wonder Callaghan persists in his determination to expose the very real passions which he detects beneath our cool surfaces. And no wonder that, today, the Callaghan version of reality tends to read to us like fantasy.

NO MAN'S MEAT and THE ENCHANTED PIMP, by Morley Callaghan. Macmillan. $8.95.

A Gourmet Banquet of Science Fiction

By JULIAN REID

Every year the members of the Science Fiction Writers of America vote on their choices for the coveted Nebula awards — the genre's crystal-mounted equivalents of filmdom's gilded Oscars. And afterwards they issue a commemorative collection, showcasing the three stories consecrated as the year's best novella, novelette, and short story, along with a select handful of runners-up. The result is the most prestigious anthology-series in the genre — an annual gourmet banquet of the cream of current SF.

ASIMOV
. . . robot parable

Nebula Winners Twelve, assembled under the editorship of Gordon R. Dickson, is a rather belated serving of the front-runners of 1976. Unavoidably missing is the winner of the most coveted of all the Nebula awards, that for Best Novel, which this time went to Frederik Pohl for his tartly compassionate cyborg saga, *Man Plus*. But the other top entries are all here, along with three runners-up and two moderately interesting critical assessments of the current state of the genre by Algirdas Jonas Burdrys (better known to readers as just plain Algis Budrys) and author-academic James Gunn.

The *chef d'oeuvre*, of course, is the winning novella, the stunning "Houston, Houston, Do You Read?" by Alice Sheldon, writing under her widely lauded persona of "James Tiptree, Jr." — a devastating expose of contemporary masculinism that is unquestionably one of the finest SF stories of the decade.

Almost its equal is the novelette winner, Isaac Asimov's deeply moving robot parable "The Bicentennial Man". But in such distinguished company the top-ranking short story, Charles L. Grant's "A Crowd of Shadows", seems rather pallid — a piquant comment on racism that is subtly telling in its oblique way, but lacks force and flavor.

Of the runners-up, only one, John Varley's nostalgically Heinleinesque Venus adventure "In the Bowl", is of any real note. Apparently 1976 was a generally undistinguished year for SF shorts, though it had a rich repast of more substantial creations to offer.

Nevertheless, thanks to Asimov and above all Tiptree-Sheldon, *Nebula Winners Twelve* stands as one of the most rewarding volumes yet in a consistently rewarding series.

The same cannot be said of *Orbit 20*, latest in Damon Knight's long-running series of anthologies of all-original SF stories. But amidst this generally unexceptional smorgasbord, one outstanding entry stands out as a likely candidate for next year's Nebula banquet — Gene Wole's brilliantly executed "Seven American Nights".

This hallucinatorily evocative novella chronicles the reactions of a future Iranian tourist to the pollution-ravaged remnants of the once-mighty Washington, D.C. An old theme (is anyone out there familiar with that forgotten classic of the 1890's, J. A. Mitchell's *The Last American*), but one that has seldom if ever been more skilfully handled.

The remaining contents include a well-written, well-characterized, but overlong and frustratingly inconclusive novella by Knight's wife, Kate Wilhelm, a slight but smoothly handled novelette by an Australian newcomer, Philippa C. Maddern, and an amusing but very minor inflationary souffle by the marvelous R. A. Lafferty — not to mention four other distinctly unmemorable entries. Not a bad lot, all told, but certainly nothing to write home about.

A somewhat higher average standard is maintained in Robert Silverberg's *New Dimensions 8*, though not one of the dozen stories here can hold a candle to Wolfe's elegant little masterpiece. The prevailing tendency, like that in earlier volumes in the same series, leans toward a kind of little-magazinish eccentricism — at its best highly effective, at its worst pretentiously precious — which is most definitely not to everybody's taste. But within its limits, this approach can give rise to such strikingly offbeat experiments as Peter Dillingham's ingenious narrative-in-verse "I Craven", which to me looms as the high-point in the present volume.

Where Silverberg's editorial palate seems to lean towards artsy experimentalism and Knight's towards a distinctive leavening of somewhat self-conscious pseudo-sophistication, Terry Carr never allows himself to be seduced too far from the old-fashioned narrative virtues of straightforward storytelling, imaginative exuberance, and above all plain unpretentious readability. Consequently, his own personal original-story series, *Universe*, has been consistently the best-buy for the ordinary meat-and-potatoes reader in search of reliably literate science-fictional entertainment.

Universe 8, admittedly, is by no means the best volume in the series. Nonetheless, it stands as a well above average SF anthology, with every one of its eight stories well worth reading. The trouble is that only three of them are striking enough to make me look forward to turning back and rereading them someday — and from Terry Carr I've come to expect better than that.

One at least, Michael Bishop's tasteful novella "The Old Folks at Home" — a witty yet sensitive account of life in a 21st century geriatrics hostel — is up to Nebula standards, though to my eyes Gene Wolfe's "Orbit" entry has the edge here.

As for R. A. Lafferty's delectable novelette, "Selenium Ghosts of the Eighteen Seventies", it falls short of being top-notch Lafferty. Still, who could resist the flavorful allure of this distinctively cockeyed reminiscence of what editor Carr aptly capsulizes as "the first great series of television dramas, produced in 1873 by Aurelian Bentley and starring the remarkably resourceful actress Clarinda Calliope"? Certainly not a long-time Lafferty enthusiast like myself!

NEBULA WINNERS TWELVE, edited by Gordon R. Dickson. Fitzhenry & Whiteside. $12.95.

ORBIT 20, edited by Damon Knight. Fitzhenry & Whiteside. $12.95.

NEW DIMENSIONS 8, edited by Robert Silverberg. Fitzhenry & Whiteside. $12.95.

UNIVERSE 8, edited by Terry Carr. Doubleday. $9.50.

Packtrain crossing the Saskatchewan Glacier on Columbia Icefield Expedition of 1924, from GREAT DAYS IN THE ROCKIES: The Photographs of Byron Harmon, 1906-1934. Published by Oxford. $14.95.

Indians, but People First

By WALT KELLYTHORNE

Like Faulkner's blacks, W.P. Kinsella's Indians come to us through a white man's vision. Whether that vision accurately sees the entirety of the lives it instructs the artist to write is unknown to us. What *is* known, and appreciated or unappreciated as the case may be, is the fragment before us — and that, for now, must be enough.

What emerges most clearly about the Indians in *Scars*, Kinsella's second collection of stories about the inhabitants of the Hobbema reserve near Edmonton, is that — contrary to racist opinion and government practice — they are people first, Indians after. It's to Kinsella's credit that he's managed to characterize the two aspects of these lives in terms that make them instantly recognizable to anyone with a shred of humanity.

As in his first collection, Kinsella uses the character of Silas Ermineskin to narrate these stories. There are advantages to this device: it is, as far as possible, an inside view; and it allows a broad range of incident and character to appear because Silas, studying to be a mechanic for the white man and a medicine man for his people, comes into contact with experiences not available to others on his reserve — and is busy writing them all down, too.

Most importantly, though, Silas is a good listener: "I think that's maybe why people tell me so many secrets," he says. "I just listen and don't tell them whether they is right or wrong . . ."

The disadvantage of this device is that Silas' contact with others must at times be superficial. At such times, as in "The Rattlesnake Express", or "The Forest", the story, though dramatic, lacks a depth that belongs to others in this volume. It is in those stories, where Silas himself figures as an active participant, that the realities of both Indian and human life are most apparant and striking.

In the story "Dreams", for instance, Silas sees his father, who "be what everybody say is a really bad bastard," in a bar. Silas hasn't seen his father for a long time, and when another man hits him, Silas helps him up and sits down with him at a table.

"I see that Papa ain't so drunk as I thought," Silas tells us, "but that it just seem like he is awful tired."

His father reminisces, then tells Silas his old dream of becoming an auctioneer — a fruitless dream after years of jail and poverty.

While his father rambles on, Silas is remembering too: his father's endless violence, his desertion. And when Silas tells his father his own dream of having a book of stories printed, the old man's anger and contempt bring them to blows. His father passes out; Silas buys him some beer and sets up a cab to take him to the hotel where Silas and his friends were going to stay the night.

"I understand hfm," Silas tells his incredulous friend, Frank Fence-post.

"I'd sure never forgive a bastard like him," Frank says. "All your life he never done you nothing but dirt."

"Understand ain't exactly the same as forgive," Silas replies.

In another story, "Goose Moon", Silas is interpreting for Hector Tree, charged with murdering Joe Napoose. The story is a study in incomprehension: of Hector's for white laws and procedures, of the white people's for Hector's act and his insistence that it was "the right thing to do."

"Boy," Silas thinks, "what an Indian thinks is right and what a white man take for right sure be two different things."

Of course, the conclusion of the case is foregone. Understated, dry, the story itself ends with Hector's startling affirmation of his need to be free — and justice's uniformed strength pulling him down.

Thus as "Goose Moon" and other stories here make clear, Indians in Canada can't be considered unless a look at whites is included too.

Whether the white person is Whitey Bremner, who laughs "kind of an inbreathing laugh", and "who don't figure that Indians is people," ("Mr. Whitey"), or Robert McVey, Silas' brother-in-law, who's "never been one to know a joke when he hears one," ("The Four-Sky-Thunder Bundle"), or Hugh Dempsey, "who helped me learn some Indian history one time" ("Bones") — all are depicted in terms that reveal both their mystery and their humanity.

Silas' sharpest comments are reserved for government officials and other whites whose pretentious ignorance about Indian life is the clearest indication of their racist sentiments. In "Manitou Motors" he tells of an Indian so corrupted by whitemores he'll do anything he can to cheat his own people. The picture Silas draws of Merton Wolfchild, former boxing champion and hero now given to drink and boasting, is perhaps the saddest in the book, and reveals a young Indian's clear perception of the depths to which dreams can fall.

Witty, understated, emotionally loaded — the stories in *Scars* are all of these. They are both literature, history and entertainment, and W. P. Kinsella — and the Indians he writes about — deserve all the readers they can get. They've earned them.

SCARS, by W.P. Kinsella. Oberon. $5.95.

Spray-Can Warfare

By STEPHEN HUME

The Ozone War is a true story that's as colorful as a yarn by H.G. Wells.

The ozone war was fought over the weakest link in earth's life support system — the ozone layer.

Earth life was threatened not by ray guns or invasions from outer space, but by the use of deodorant sprays and hair sprays.

That's right. Deodorant sprays.

The combatants in the war were a multi-billion dollar industry, scientists, the media, legislators, public relations experts and environmental activists from Canada, the United States and other countries.

The personalities of the combatants were sometimes as interesting as the war itself. *The Ozone War* looks at the behind-the-scenes eruptions of a war that was fought largely in committee rooms and the newspapers.

The war hinged on the fact that fluorocarbons, once widely used as propellants in some spray cans and still widely used as refrigerants in big air-conditioning systems and refrigerators, gradually rise to the earth's upper atmosphere, the stratosphere, where they are broken down by the sun to produce chlorine atoms.

Chlorine atoms destroy ozone. The stratosphere contains earth's protective oxone shield. There you have it.

Without the ozone layer, harmful sun rays would cause crop damage and genetic mutation as well as skin cancer.

Life as we know it supposedly arose on the land masses several billion years ago, thanks in part to the protective ozone layer.

The book also deals with controversies over the impact of supersonic transports (SSTs) on the ozone layer.

SSTs fly through the air at more than twice the speed of sound. The exhausts from these transports are a source of nitrogen oxides (NOx), which can also destroy ozone.

However, according to recent data, SSTs might actually produce some ozone, not destroy it.

Fluorocarbons and the fluorocarbon industry were not so lucky.

The Spray-Can War, as the book calls it, ended in victory for environmentalists and defeat for big business.

Anyone who has seen store shelves stocked with "Environmental Right Guard," which contains no fluorocarbons, knows how eagerly companies stepped on to the save-the-environment bandwagon.

The prologue to *The Ozone War* says:

"Large global systems like the earth's atmosphere are characterized by exceedingly complex chemical and physical processes that frequently defy an adequate understanding, much less control.

"Chemicals like the spray-can propellants never existed in nature.

"In his increasing use of such chemicals, man seems at times to be engaged in some bizarre game of environmental Russian roulette.

"It may be that, on a global scale, it is a game in which he is out of his league."

One of the book's authors is a former science writer for the *Toronto Globe and Mail*. The other is a chemistry professor at York University in Toronto.

The Ozone War is indexed, with separate lists of proper names, organizations and their abbreviations.

My hardcover copy was $11.95. If Doubleday plans to publish a less expensive paperback edition, it might be wise to wait for it. The wait would be worth it.

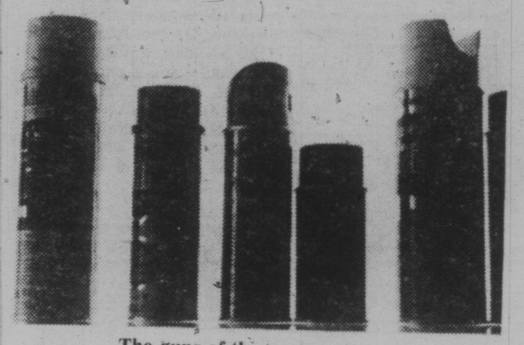

The guns of the 'ozone war'

THE OZONE WAR, by Lydia Dotto and Harold Schiff. Doubleday. $11.95.

E. D. WARD-HARRIS

A vivid, panoramic novel Of turbulent 19th century India

In most novels, as in all plays, the theme and the settings, however elaborate and evocative, are of secondary importance to the movement of the narrative, which is effected by interplay of characters. But occasionally, as if in response to some unspoken general need, there appears a satisfyingly fat novel in which the theme is so compelling that the characters can do more than react to it. Such fictional works are known as panoramic sagas.

Examples in modern fiction are *Gone With the Wind*, *Hawaii*, and *Shogun*. To these, and others, must now be added *The Far Pavilions*, by M.M. Kaye.

* * *

This magnificent novel, set in 19th century India, spans the turbulent quarter century from the great Mutiny of 1857 to the catastrophe of the Second Afghan War. In a sub-continent where violence in all its forms was and, to a certain extent, still is a way of life, M.M. Kaye uses broad brush strokes and primary colors to bring the scene to vivid and throbbing life.

We are introduced to the faceless masses, autocratic princely rulers, war, strange customs, devilish cruelties, many religions, caste enmities, good and bad sahibs, goodness and evil, and human sacrifice. There are no half measures: hatred is intense, combat is bitter, cowardice is craven and courage is either pure, foolhardy or desperate.

* * *

In the manner of panoramic sagas, the action moves constantly — from Delhi to the North-West Frontier, from Rajputana to the Himalayas. In this way we are given a kaleidoscopic view of the India of the period. But a country, even a subcontinent, even endlessly fascinating Mother India herself, cannot alone rivet the readers attention. There has to be at least one outstanding character, and there is.

In a brilliantly devised plot, the whole of the action revolves around Ashton Pelham-Martyn (known as Ash), the son of disinguished English parents, both of whom die tragically after his birth in a remote camp in the Himalayas. Brought up by his Indian ayah as an Indian, he experiences, as a child, the horrors of the Mutiny and multiple adventures as a captive in a princely palace.

In his early teens Ash is able to prove his identity as a young sahib and is sent to relatives in England to be educated. He returns to India as an officer in the British Corps of Guides, the guardians of the North-West Frontier, but he can never decide whether he is by inclination British or Indian and so can never commit himself wholeheartedly to one side or the other. Ash is in fact the classic example of a man of two worlds.

* * *

Because of his linguistic ability and the effortless ease with which he can disguise himself physically and mentally as an Indian, to say nothing of his intense pride in his regiment, Ash perfectly serves the author's purpose, whether as official escort to two royal brides, as spy for the Raj in Afghanistan, and as helpless witness of the heroic defence of the Kabul residency by his own regiment.

Ash has staunch friends, both English and native, but as an Englishman raised as a Hindu he cannot find acceptance either in the land of his fathers or the land of his birth. He eventually finds peace in a love both tender and passionate. His woman is Juli, an Indian princess who in turn is forced to choose betweeen the heritage of her people and the man she loves. And so these two, as well as the scores of other characters, learn to work out their destinies while an ancient civilization rushes headlong towards its fate.

* * *

The Far Pavilions is a great romantic adventure novel. But it is far more than that. The speech and attitudes of the British of the period, frequently vainglorious, have the ring of authenticity, as has the depiction of Indians and their customs. The reason for this is that M.M. Kaye is uniquely qualified to write on the subject. Apart from her gift for story-telling, and her rich imagination and narrative skill, she shares with Kipling a profound understanding of India and its people. In fact, Paul Scott, author of *The Raj Quartet*, has dared to suggest that her depiction of the Indian scene is better thn Kipling's ever was.

It's no accident; she comes by her understanding honestly. She comes from a long line of soldiers and statesmen whose service under the Raj goes back to the early years of the last century, when India consisted of native principalities and kingdoms ruled by maharajahs and administered by British officials.

* * *

Her grandfather was employed by the East India Company. One of his cousins wrote the classic six-volume history of the Indian Mutiny, and another cousin commanded a battery at the famous Siege of Delhi, and later was made a general. The author's father and brother served in the Indian Army, as did her husband and his father, both in the Corps of Guides.

M.M. Kaye herself was born in India and travelled extensively in the subcontinent both before and after her marriage, and *The Far Pavilions* is firmly based on her own experiences in British India as well as her wide knowledge of its varied and tumultuous history, its legends, and its people. She also had the advantage of being able to draw on family diaries and journals, and these obviously supplied most of the astonishing detail.

* * *

The Far Pavilions (a distant view of the snow-capped Himalayas) is a big book in every sense of the word. The long, rich and vibrant tale of love and war (the battle scenes, by the way, are among the best I have ever read) makes compelling reading. The pages — all 958 of them — beg to be turned and, I assure you, missed sleep won't be begrudged. At $12.95 it's the book bargain of the year.

* * *

If, after reading it, you suspect that this novel is as much fact as fiction you will be correct. That, as well as its scope, power and intensity will not, however, surprise those who read this author's *Shadow of the Moon*, her epic novel about the Indian Mutiny.

* * *

Incidentally, those interested in 19th century India may care to know that historian-biographer Christopher Hibbert has just published *The Great Mutiny; India 1857* (Penguin Books), a well-researched, moving, dramatic, original and authoritative account of the causes and course of that milestone event — an excellent and absorbing non-fictional curtain-raiser to the semi-fictional main production, *The Far Pavilions*.

THE FAR PAVILIONS, by M.M. Kaye. Penguin Books. $12.95.

Poems with Sense of Mystery

By DOUG BEARDSLEY

This is a book about islands; Vancouver Island, the Gulf Islands, Irish islands, the island of the imagination, the island of the self. *Ikons of the Hunt* is Theresa Kishkan's second volume of poems and since it incorporates the best pieces from her earlier hard-to-find Fiddlehead chapbook, we are in fact offered two books in one, and it is a most welcome offering.

In an opening quote from the Irish poet Seamus Heaney, Kishkan appears to suggest that "These are trial pieces, the craft's mystery/improvised on bone . . ." but these poems are well-crafted and only a few so-called prose poems (or poems in prose) have an improvisatory air about them.

They are close to the bone however. Kishkan's opening line of the initial poem is "Let me tell you" and you'd be well-advised to let her, but you have to allow these poems to enter, you can't be a lazy reader and say, "Oh, I can't read poetry, I find it too difficult," because there is nothing difficult about these amazingly direct, open poems and the only equipment you need is a pair of ears. Listen:

Let me tell you

how he lured her from me
made an island on her own
forested her with his magic seed
how he walked the new island's circumference
past Ucluelet, Brooks Bay
past French Creek, Winter Harbour . . .

In poems like the "Old Mother's Song" quoted above, there is a sureness, a rightness, a sense of mystery, but no one poem stands out in this collection (though I'm tempted to cite "A Hunt, A Wedding); indeed it seems almost unnecessary to give these pieces titles, for *Ikons of the Hunt* is truly one long sequential poem.

There are no places to hide in this work. The poems open out whole to the reader. There are many wonderful lines and Kishkan is capable of surprising effects. Moreover, she has all the moves. There is an occasional sameness of language and tone, and an occasional "voice not quite steady" (several good poems end rather plainly), while toward the back of the book several prose pieces ("Everything In Its Grave", "River", "Song For Ophelia") seem a little untidy on the page, as if they were unsure of their proper form, but these are only minor lapses.

How beautifully she writes about love. What grace under the presence of death, what delicacy, what consummate taste. Listen. "You are leaving you tell me a woman waits/in a bed you made to hold both your weights . . ." ("Nausikaa, Vancouver Island") And from "River Blessing:"

The silver thread of her is fertile:
I have seen dark otters ride her shape,
seen rain exhaust itself inside her,

and this about a river!

There is a universality about these pieces that is quite amazing in so young a poet (Kishkan is 23). Her subject matter is minotaurs, daemons, changelings, and West Coast Indian mythological figures. Clearly, she is in touch with the mythic and archetypal patterns in poetry but the key words are "in touch," for there is nothing academic about these poems. Kishkan is a natural, a universal poet. Open to her and her siren song. "Animals fall to her syllables." Humans too. You can't go wrong.

KISHKAN . . . 'has all the moves'

IKONS OF THE HUNT, by Theresa Kishkan. Sono Nis Press. $4.95.

RENT-TO-OWN COLOR TV FOR CHRISTMAS!

PHILIPS MODULAR 4

Have a Really BIG CHRISTMAS

3-YEAR 100% WARRANTY PARTS AND SERVICE

14" PORTABLE
100% Solid State Modular 4

26" CONTEMPORARY CABINET
This model features castors and is 100% fully automatic. Modular TV.

PHILIPS

PHILIPS MODULAR 4 COLOR TV

20" TABLE MODEL
Mediterranean styling. 100% fully automatic. Modular for TV.

WE SERVICE ALL MAKES AND MODELS OF TV'S IN SHOP OR IN YOUR HOME.
OPEN SUNDAYS UNTIL CHRISTMAS from 12 until 5 pm.

No Payments 'Til Jan. 15, 1979

26" PORTABLE
Portable TV has legs for easy mobility. 100% fully automatic. Modular for TV.

CCTV
Phone 477-6971

No Waiting — Same Day Delivery O.A.C.

CITY CENTRE TV
Next to K-Mart in the Mall
Shelbourne at McKenzie

"We Service What We Sell"

10 a.m. - 9 p.m. Daily Except Sunday

12-1